Dick

Labor and Law

What lies behind the demand for changes in the Wagner labor relations act? Richard Turner explains. Page 7.

The Washington Post

UNIVERSITY OF CALIFORNIA SEP 9 1938 LIBRARY

The Weather

Today—Fair and warmer.
Tomorrow—Mostly cloudy, followed by showers; cooler at night.
Yesterday—High, 77; low, 62.
Details on Page 21.

NO. 22,724 Entered as Second-Class Matter, Postoffice, Washington, D. C. WASHINGTON: SATURDAY, SEPTEMBER 3, 1938 X**** Copyright, 1938, By The Washington Post. THREE CENTS

FBI, Troops Join Hunt for Kidnapers of Ranch Wife

Husband Ready to Sell His Farm to Raise $15,000 Ransom.

2 Masked Bandits Abducted Woman

Bloodstained Pillow Slip and Burned Clothing Found Nearby.

By the Associated Press.

Yuba City, Calif., Sept. 2.—A wealthy rancher's report that his wife had been kidnaped and held for $15,000 ransom started an intensive manhunt in California's "Peach Bowl" today.

Armed orchardists, national guardsmen and United States Department of Justice agents, under N. J. Peiper, head of the San Francisco division, joined in the search a few hours after W. R. Meeks, the rancher, notified Sheriff A. W. Kimerer that Mrs. Meeks, 55, had been bound and carried off by two men who invaded their home just before midnight.

Bloodstained Cloth Found.

[Fragments of burned clothing and a blood-stained pillow slip found by a national guardsman along a road near the Meeks ranch tonight increased fears that Mrs. Meeks had been killed, the United Press said. There was nothing to indicate immediately that the articles belonged to Mrs. Meeks, Capt. E. M. Kelly, of the guard, said.—Editor's note.]

Meeks told officers the raiders apparently entered the house while he and his wife were at the front door saying good-night to departing guests.

The rancher reported the two men, one of them showing a pistol, first ransacked the house and collected $8 or $7 in cash before mentioning kidnaping. He said the invaders then bound Mrs. Meeks and himself.

Ready to Sell Ranch.

"Unless you pay $15,000 by midnight Saturday you'll never see your wife again," Meeks quoted the men as saying.

Meeks professed inability to raise $15,000 but said he would sell his orchard if necessary in his attempt to meet the reported demands.

He said they broke into his garage, took his automobile and drove away with Mrs. Meeks.

"We'll contact you in a couple of days for that $15,000," the rancher quoted them as saying as they carried Mrs. Meeks to the car.

Talked of Chair.

Meeks said he worked himself free of his bonds and telephoned the sheriff. He was unable to give a good description of the men but said they appeared to be about 24 years old, 5 feet 9 or 10 inches in height, were roughly dressed, wore handkerchiefs over the lower part of their faces, spoke with "an Oklahoma accent" and talked about "the electric chair."

Officers thought they might have come from the Midwest "dust bowl."

Four hours after the kidnaping, the automobile containing Mrs. Meeks' purse and glasses was found abandoned in Marysville, 12 miles north of the Meeks ranch.

Two companies of national guardsmen joined the hunt at the request of Gov. Frank F. Merriam.

California Wife Held for Ransom

Associated Press WIREPHOTO.

MRS. W. R. MEEKS, wife of a California rancher, who was kidnaped and perhaps slain. Other Pictures, Page 26.

Racket Check Signed 'Hines' Shown in Court

Max D. Steuer Testifies He Was Approached to Save Schultz.

Special Dispatch to The Post.

New York, Sept. 2.—Three more links in a chain of evidence pointing to James J. Hines, veteran Tammany leader, as the protector of Dutch Schultz's policy racket against police and courts were forged in Supreme Court today, the principal link by Max D. Steuer, long-time adviser to the Tammany Hall leadership and noted as a lawyer.

Steuer corroborated the testimony of J. Richard (Dixie) Davis, that Hines sought his intervention with George Z. Medalie, United States district attorney here in 1933, to effect a compromise of the case against Schultz for violating the Federal income tax laws. Steuer said Hines mentioned to him the case of an Arthur Flegenheimer; he learned the man was the gangster, Schultz. Medalie declined to compromise, and he informed Hines he was not interested any further in handling the case.

The two other links in the chain of evidence were provided from records of a telephone conversation obtained by wire tapping, and by the testimony of Mrs. Rose Windruff, a younger sister of "Dixie" Davis.

Records of the wire-tapped telephone conversation, telling of a request by some man named "Jimmy" to Davis for $500, and of Davis' sending the money to the offices of John Dietz, then New York City's assistant commissioner of water supply, gas and electricity, were identified by two men who wrote them. They were Julius Salke, a police department detective, and

See HINES, Page 13, Column 4.

Jury Holds 14 in Prison 'Roastings'

Coroner's Inquest Finds Criminal Negligence; High Bail Set.

Warden, Aide, 10 Guards and Two Physicians Named in Verdict.

By the Associated Press.

Philadelphia, Sept. 2.—"Criminal negligence" in the "baking" deaths, August 22, of four county prisoners was officially laid today to two top-ranking prison executives and a dozen subordinates, including two physicians. The entire group was held for grand jury action.

After a three-day inquest and two and a half hours' deliberation, a coroner's jury accused of such criminal negligence, Warden William B. Mills, Deputy Warden Frank A. Craven, Guard Capt. James McGuire, Dr. George Enoch and Dr. Hans Abrahams, and Guards Alfred W. Brough, Francis Smith, Edward Corkery, Samuel James, Thomas Cavanaugh, John Mulhern, Sylvester Weaver, William Staines and Robert Morrow.

Released in Bail.

Mills and Craven later were released under $10,000 bail each. Judge Gerald F. Flood set $2,500 bail each for the two physicians and seven guards and $5,000 bail for three other guards. Moments later the Board of County Prison Inspectors suspended all 14 men and placed the prison temporarily in charge of its chief physician, Dr. Frederick S. Baldi.

Assistant District Attorney John A. Boyle, chief inquisitor at the inquiry, in a City Hall courtroom, announced he would seek indictments and an early trial for "each and every one" of those accused today.

When the jury of four business men and two clubwomen announced its findings, the crowd including relatives of the victims, applauded. Craven's wife took a seat beside him and draped an arm around his broad shoulders. Mills puffed a cigar.

The detention of the physicians was a surprise. Deputy Coroner Vincent Moranz, in his charge to the jury asking criminal negligence findings against at least half a dozen prison officers, had not mentioned them.

Dr. Enoch, an elderly visiting physician, had testified he omitted the customary inspection of the 25 men confined in the steaming "Klondike" punishment pen after a hunger strike because Craven told him to "wait." Dr. Abrahams, youthful resident physician, told the jury he had not visited the "oven" cells although he knew the men were there.

Sergeant Exonerated.

Guard Sergt. James Hart, named by Mills and Craven as having given an "unauthorized" order to turn on the heat, was exonerated. The jury agreed with Moranz that Hart may have been under "standing, definite" orders from superiors. He had so testified.

State Secretary of Welfare Charles I. Engard ordered today that the "Klondike" be locked up "until further notice."

Today five technical experts completed 18 hours of self-imposed confinement in the "sweat box." They turned on the steam heat, shut windows and ventilators and re-enacted in modified form the conditions during the tormenting days and nights the prisoners spent there. They took data on heat, air conditions and physical reactions, but did not report their findings.

Wirephoto: Will Wed Curtis Dall

Katherine Miller Lees, of Haverford, Pa., whose engagement to Curtis Dean Dall was announced by her parents, Mr. and Mrs. Donald Stewart Lees. Dall is the former husband of Mrs. Anna Roosevelt Boettiger, daughter of President and Mrs. Roosevelt.

Bachrach.

Tydings, Lewis Renew Feud; Roosevelt for G.O.P. Liberals

Candidate's Heart Put Ahead of Party by the President.

By Sidney Olson.

President Roosevelt yesterday placed the name of "liberal" above that of "Democrat," in a surprise statement indorsing the liberal viewpoint without regard to political affiliation.

He authorized this quotation:

"If there is a good liberal running on the Republican ticket, I will not have the slightest objection to his election.

"The good of the country rises above party."

Getting Set for 1940.

The President's declaration was regarded as further justification of Administration efforts to "purge"—a word he termed yesterday as a misnomer, and immature—conservative Democrats from his own party.

Throughout Washington observers took the view that Mr. Roosevelt's words indicated, more clearly than ever before, the firmness of his intent to make the issue in 1940 the choice between a conservative party and a liberal party, at all costs.

The statement, immediately viewed as of the highest political

See POLITICS, Page 4, Column 4.

Lewis Blames Senator for Bank Failure in 'Old Deal.'

Special Dispatch to The Post.

Baltimore, Sept. 2.—Senator Tydings tonight carried to five audiences in widely scattered sections of Maryland's metropolis a call to arms against "the most powerful political machine in history."

Meanwhile 69-year-old Representative Lewis lashed out at Senator Tydings as a supporter of the "old deal." Tydings, he said, had, in the days of "the old deal," been a director of a Baltimore bank whose operations, he alleged, resulted in "the loss of life savings to thousands of Marylanders."

Names Roosevelt.

The New Deal, said Lewis, is the basis of the present campaign. "Shall there be a majority of friends or opponents of the New Deal in Congress?" he asked. "Tydings voted for the old deal, but the days of the old deal are over—they will never come back."

"The old deal which supplied such a heyday for Tydings and his Tory friends almost destroyed honest property and human rights," Lewis declared.

"The Roosevelt program," he de-

See MARYLAND, Page 4, Column 2.

Harem Suspicion Brings Arabian, Bride Into Court

New York, Sept. 2 (AP).—A wealthy Arabian youth, Mijib Toonie, and his pretty bride, Doris Hisaw, 17, of Neosho, Mo., surrendered to Federal agents today after they heard they were wanted in St. Louis on a Mann act warrant.

The couple said they were surprised to read newspaper stories that the girl's father, Otis Hisaw, of Kansas City had filed the Mann act charge.

According to Assistant United States Attorney Henry G. Morris, of St. Louis, the girl's parents feared that she was the victim of a "love potion" and would be placed in a Larem.

Toonie and his bride came here en route to his home in Iraq.

Son of Roosevelt Must Wait for Pay

Boston, Sept. 2 (U.P.).—John Roosevelt, youngest son of the President, completes his first week as a working man tomorrow, but will have to wait until next Wednesday for his first pay envelope.

Since he started working at $18 weekly in the stock room of the Filene department store's bargain basement, John has kept in the background. He will have to stand in line to get his pay envelope and will find compensation for his first three days of work is held in abeyance. However, if he leaves the store's employ, the pay for his first three days will be forthcoming at that time.

3 in Stolen Car Seized After Wild Chase in Streets

A 75-mile-an-hour chase through the crowded streets of the city's northwest section yesterday led to the capture of three young colored men in a stolen car.

The Auto Squad spotted the car, for which a lookout had been broadcast, shortly before noon on N street, near Fourth street northwest. The driver, alone at the time, apparently recognized Detective Sergt. John Curtis, and speeded at a 75-mile-an-hour pace through Sixth street to Q street. Driven on the wrong side of the street, the car escaped Curtis a block from New York avenue.

Ten minutes later, Curtis said, an anonymous telephone call reported the car had been seen at North Capitol and O streets heading south. Policemen G. W. Tenley and Roy Schulz, in a traffic cruiser, spotted the car and swung in front of it at Fourth and H streets. The driver and two passengers were held for investigation.

Husband Is Held In Pastor's Slaying

Crystal City, Tex., Sept. 2 (AP).—A murder charge was filed today against T. J. Halbert, 60, in the slaying of the Rev. B. G. Holloway, Baptist minister and former Army chaplain.

The minister, next-door neighbor of Halbert and his estranged wife, was shot and killed last night while feeding his chickens. Mrs. Halbert had been employed in the minister's household. Halbert surrendered to City Marshal Dennis Oden soon after the shooting.

Crash Hurts Eight, Ends Liquor Chase

Fleeing Car Hits Another in Wild Pursuit by Revenue Agents.

4 Children Saved From Flames as Wrecked Machine Burns.

Pictures on Page 15.

Eight persons, four of them children, were injured last night when a liquor-laden automobile, hotly pursued by revenue officers, crashed into their car at Nichols avenue and Sheridan road southeast. The automobile occupied by the four children immediately burst into flames.

Believed critically injured:

Muriel June Lanham, 2, of 526 Ninth street southeast. At Casualty Hospital with a possible skull fracture.

Marion Wood, 19, of 519 Tenth street southeast, an outstanding athlete at Abbott Vocational School. At Casualty with a possible skull fracture and crushed chest.

William F. Lee, 36, colored, of 1717 Willard street northwest. At Gallinger Hospital with a possible skull fracture and internal injuries.

Less seriously injured:

Bobby Lanham, 9, brother of Muriel. At Gallinger with a fractured collarbone.

Dolores Lanham, 5, sister of Muriel. At Gallinger with an injured collarbone.

William LesCallett, 14 months, 526 Ninth street southeast. Treated at Emergency Hospital for severe lacerations.

Alfred LesCallett, 22, father of William, treated at Emergency for lacerations.

Worster Dorsey, 33, colored, of the 1700 block Willard street northwest. At Gallinger with severe lacerations of right leg and internal injuries.

Struck Car Burns.

Eyewitnesses said an automobile driven by LesCallett and occupied by Wood and the children had backed from a parking space on Nichols avenue near Sheridan road when it was struck by that containing Lee and Dorsey. Its doors flew open and its occupants were dashed to the street. Flames enveloped it at once.

Two revenue officers, in hot pursuit of the colored men, leaped from their machine and handcuffed Dorsey. Meanwhile, Fred LesCallett, 20, Alfred's brother, rushed from across Nichols avenue, where he had just emerged from a store, in time to pull the victims away from the flames. He was aided by other witnesses.

Two of the injured children were hurried to Gallinger Hospital by Miss Fern Lehman, of 3211 Wheeler road, a Gallinger nurse, who was passing in her private automobile. Others were taken to other hospitals by passersby who could identify none of them.

Thrown Under Car.

Alfred LesCallett said last night Wood was sitting on the front seat with him, holding Billy, when the splintering shock came. He was hurled through the top, he said, while one of the children went through the windshield.

He was flung under his own ma-

See CRASH, Page 15, Column 5.

U.S. Will List All Agents of Other Lands

Each Must State His Business, Beginning October 6.

The State Department laid plans yesterday for the announcement Tuesday of the new regulations, imposed now for the first time in the Nation's history, under which every agent of a foreign country must register his name and state his business in this country.

GREEN.

The new law goes into effect September 6. Within 30 days thereafter every person acting as an "agent of a foreign principal" must register with the Department or be liable to a $1,000 fine or a two-year jail sentence.

Embassy charwomen, butlers and maids may be as directly subject to the law as attorneys for foreign corporations, it was learned. For under the definition of "agent" is included the word "servant."

Only duly accredited diplomatic or consular representatives are exempted from the law's provisions.

The act, rushed through Con-

See AGENTS, Page 13, Column 5.

A.F.L. Reports U. S. Business Is on Upswing

Warns That Employment Must Be Increased; Predicts 'Boom.'

Cheered by increasing employment and an upturn in workers' buying power, the American Federation of Labor yesterday predicted that "recovery will be rapid" if production continues to keep pace with rising consumer and Government spendings.

"Some observers believe that when the large volume Government spending gets under way business increases may reach boom proportions," an A. F. of L. business survey said, but added:

"Union executives should not give opinions of this type too much weight, however, until we see further gains in employment and pay rolls. For as yet the foundation of buying power on which the present recovery rests has not increased greatly, and the future is still uncertain."

Spending Rises Again.

Meanwhile, the Treasury reported another step-up in Government spending expenditures in July and August reached $1,445,227,238, compared with $1,235,107,369 a year ago. Spending was almost double current income, revenue receipts for the two months declining to $798,579,034. This was about $70,000,000 less than a year ago.

Swollen work relief rolls were reflected in the spending figures, with a $365,248,905 outlay by WPA in the two months. WPA rolls reached

See BUSINESS, Page 13, Column 6.

Czechs, Nazis End Deadlock As Henlein Sees Fuehrer

Sudetens Resume Talks With Prague After 16-Day Breach.

'Negotiate First,' Held Hitler Order

But Plebiscite Demand if New Break Comes Believed Included.

International Relations.

President Benes of Czechoslovakia conferred with Sudeten German delegates, breaking the deadlock in negotiations.

Reichsfuehrer Hitler sped Henlein, Sudeten German leader, on a return trip to Czechoslovakia with instructions that "negotiations must get a move on."—Page 4.

U. S. Ambassador Kennedy, at Aberdeen, Scotland, appealed to democracies to safeguard their freedom as a means of preventing war.—Page 3.

Chinese Gen. Chiang used 200,000 fresh troops to block the Japanese drive on Hankow.—Page 3.

Italy excluded Jewish students from state-recognized schools, universities, academies.—Page 3.

The French cabinet met to fight a spreading strike threat.—Page 4.

Spanish insurgents claimed victories in renewed offensive.—Page 3

Deadlock Broken.

By Walter Kerr.

Special Cable to The Post.

Prague, Sept. 2.—Lord Runciman intimated tonight the deadlock in negotiations between Czechoslovakia and its 3,500,000 Sudeten Germans had been broken.

In a 53-word communique issued after an hour and a half conference with President Benes, he said "negotiations" between the President and the Sudeten German leaders had taken place during the morning and would be continued Monday.

From another source it was learned Ernst Kundt, the Sudeten negotiator, and Dr. Wilhelm Sebekowsky, the Sudeten propaganda chief, had told President Benes the British plan for settlement of the dispute, although not fully acceptable, would be discussed in further talks. That is as much as the government and the Runciman mission had hoped for.

Hitler's Orders.

The full story probably may be told tomorrow, but tonight Konrad Henlein, the Sudeten feuhrer, is on his way back to Czechoslovakia after getting his orders from Reichsfuehrer Hitler at Berchtesgaden. It is rumored here the orders are: "Go ahead and negotiate, but if there is a break, demand a plebiscite."

It is believed Lord Runciman had

See HITLER, Page 4, Column 1.

Virginian Admits Shooting Revenue Agent and Deputy

Pulaski, Va., Sept. 2 (AP).—Commonwealth's Attorney Alton I. Crowell said J. B. Spencer, bearded 60-year-old mountaineer of the Weldon section of Pulaski County, confessed tonight to the shooting from ambush of T. M. Gravely, an A.B.C. inspector, and Wiley Faw, a Pulaski County deputy sheriff, during a raid on a moonshine still early today.

His left eye shot out and with shotgun slugs in the head, body, left arm and left leg, Gravely was in a serious condition tonight.

Spencer was arrested shortly after 5 p. m. at the home of a neighbor, approximately 2 miles from his home and the still where the shooting occurred. Jeff Cox, 70, who had been arrested previously in connection with the shooting, was released.

Man Washed Up by Potomac Believed Fort Belvoir Private

Officers at Fort Belvoir said yesterday they believed the unidentified man whose body was washed ashore near the fort Wednesday night to be Charles Slinkamp, private attached to Company D, Fifth Regiment, Corps of Engineers, who has been A. W. O. L. from the fort since August 22.

Maj. H. R. Cole, post adjutant, explained that identification was not positive. Department of Justice agents and officers at the fort are working on the case, he said, in an effort to establish identification beyond a doubt. The advanced state of decomposition made identification difficult.

Sergt. Jud S. Johnson, of Company D, called at the D. Wheatley Funeral Home in Alexandria, where the body is being held for identification, and expressed belief the body was that of the missing soldier.

Slinkamp reportedly spent last Saturday night in the barracks and thereafter disappeared. He had been A. W. O. L. for five days at that time.

Johnson said the missing soldier was of similar height and build and wore the same size shoe. The partially amputated finger on the left hand and the lack of teeth also corresponded.

C. A. Ransom, Fairfax County coroner, who performed an autopsy on the body, said the man could have committed suicide, despite the broken neck, which may have occurred long after he was dead.

"I do know, however," he said, "that he did not die of drowning, since there was no water in the lungs."

Slinkamp had a service record extending back 22 years. He recently had been denied a transfer to Hawaii, and reportedly had been despondent on this account.

Johnson said the cast iron bar with which the unidentified man's body was weighted down in the water apparently was from one of the manhole covers at the fort. The rope by which the bar was tied to the neck was obviously "tent cord."

World Crisis Keeps Roosevelt at Home

President Roosevelt said yesterday that the difficult—though not delicate—foreign situation was keeping him close to the Capital.

The President added at his press conference that he was accepting only engagements that placed him within a few hours of Washington, so that he could hasten back if necessary.

Will Senator George Escape the Roosevelt "Purge?"

To know how Georgia feels about Senator George, read the Gallup Poll in Sunday's Post. Before the South Carolina primary, the Gallup Poll predicted that "Cotton Ed" Smith would carry 57% of the votes. With the exception of about 42 precincts, returns give Smith 55.2% of the votes. The Gallup Poll has correctly predicted the outcome in 56 out of 62 local and National elections. Don't miss the Gallup Poll on Georgia's primary—in Sunday's Post—

In Section III

Fletcher, N. C. Labor Expert, Will Apply Wage-Hour Law

Andrews Appoints Aide as Court Test Looms in Textiles.

By Robert C. Albright.

Arthur L. Fletcher, North Carolina labor commissioner, yesterday was named assistant Federal wage-hour administrator as the wage and hour division of the Labor Department groomed itself for an initial trial of the new law.

A labor plea for a 40-cent floor under textile wages, meanwhile, foreshadowed controversy in the first industry selected for application of the act. Francis C. Gorman, president of United Textile Workers of America, said textile workers will not accept a 30-cent minimum.

Fletcher's appointment was announced by Wage-Hour Administrator Elmer F. Andrews, who said he will direct compliance activities. He said other organization details are being worked out. Andrews is expected to name a 21-man textile industrial committee, to map initial regulations for the textile industry, when he returns next week from his Albany, N. Y. home.

ARTHUR L. FLETCHER.

Fletcher will be responsible for obtaining compliance with wage-hour provisions throughout the

See WAGE, Page 4, Column 8.

Today's Index

	Pages
Amusements	9
Church News	10
Classified Ads	21, 22, 23, 24
Comics	23
Crossword	21
Editorials	6
Federal Diary	7
Financial	19, 20
Over the Coffee	15
Pegler	7
Pictures	14
Radio	21
Society	13
Sports	16, 17, 18
Mark Sullivan	7
Woman's Page	11

District Moves To Cut Car Toll Over Holiday

Extra Police Will Watch Heavily-Traveled Arteries.

By Howard F. Wentworth.

Traffic crashes in Washington and vicinity killed 11 persons over the Labor Day week-end last year. Across the Nation, 280 persons—a new holiday record—were sacrificed to speed and highway recklessness.

This year, mindful of past tragedies, safety exponents have launched the greatest life-saving program in motoring history.

From coast to coast appeals and demands for driving caution have gone out to the thousands of motorists expected to take advantage of the final summer holiday.

Washington, already in the middle of a vigorous accident prevention movement, was quick to recognize Labor Day traffic dangers and today joins the country-wide offensive against highway slaughter.

Hazen Makes Appeal.

With an appeal to District residents who plan to spend a portion of their holidays on the open road, Commissioner Melvin C. Hazen issued the following statement:

"It is my hope and prayer that our citizens enjoy safe and sane motoring over the coming week-end. I remind them of current efforts to cut the city's casualty toll and urge strict observance of safe driving rules."

Special precautions will be taken today on all main arteries leading from the city. Capt. Milton D. Smith, commander of the police traffic division, announced that augmented motorcycle patrols will be used to curb speed and negligence as the anticipated volume of heavy traffic leaves and enters the District.

On Monday the same special patrols will be used to enforce safety regulations against homeward-bound motorists.

"In this manner," said Capt. Smith, "we hope to protect our drivers and see that they bring themselves and families back alive."

Common Sense Urged.

The safety appeals were joined by Brig. Gen. Albert L. Cox, chairman of the Commissioners' traffic advisory committee. He said:

"It is the hope of my committee that our work to bring an improvement in Washington's traffic problem will not be undone over the coming holiday period. We sincerely appeal for common sense and a share of responsibility on the part of all motorists and pedestrians."

And as record Labor Day safety activities spread, an elderly woman, believed to be Washington's sixty-first traffic victim of the year, died in St. Elizabeths Hospital.

Injured slightly in a mishap August 20, Mrs. Julia E. Jones, 60, succumbed to an infected injury to her nose. She was thrown against the windshield of a car while riding with her son, Thomas Jones, of 2310 Thirty-ninth street northwest.

The accident occurred at Half and M streets southwest and Mrs. Jones was released from Providence Hospital after first-aid treatment. She was later taken to St. Elizabeths, where she died. Police said her death would be added to the traffic list, although Coroner A. Magruder MacDonald has not announced results of an autopsy.

Warnings Issued.

In addition to the holiday motoring exodus, airlines, bus companies and railroads reported the heaviest advance reservations in recent years. Extra transportation facilities are being added to accommodate crowds.

Both the Keystone Automobile Club and American Automobile Association issued special holiday warnings against highway hazards.

Edward F. Curran, safety director of Keystone, urged motorists to make use of secondary routes and side roads in their travels to shore and country resorts.

"By distributing the traffic load over many highways," he said, "congestion will be lessened and hazards due to overcrowding likewise will be greatly reduced."

Appeal for Safety.

In urging extra care and caution during Labor Day travels, the AAA stressed importance of "getting ahead of the other fellow" by early departures and returns.

In a telegram addressed to "the motoring public," and expected to reach 60,000,000 persons throughout the country, Clinton B. Allsopp, vice president of Postal Telegraph, cooperating with the National Safety Council, issued a warning to "make safety first this week-end." The telegram, posted in telegraph office windows, read:

"Speed belongs to communications channels. Join us who serve the traveling public in a safe holiday crusade over the Labor Day week-end."

The National Safety Council, in a Nation-wide safety bulletin, cited last September's accident toll of 9,580 lives, the majority credited to highway mishaps, and described the Labor Day week-end as the "most dangerous end-of-the-summer period."

Said W. H. Cameron, managing director of the council:

"In thousands of homes each year, tragedy closes the summer vacation period. This year let's be extra careful. It will save suffering and heartaches. Don't let an accident spoil your good time."

Safety Body Issues Don'ts for Drivers

The Washington Post and Junior Board of Commerce traffic safety institute suggests the following safety rules for motorists over the Labor Day week-end:

Watch out for the "other fellow."

Always signal your intentions to stop and turn.

Drive in your own traffic lane—don't weave.

Refrain from passing on curves and hills.

Practice courtesy—it pays dividends.

Obey ALL traffic rules and stay alive.

American Red Cross Drivers Enlist

Post Staff Photo

Fifty-one drivers of the District Chapter, American Red Cross, were enrolled yesterday under The Post-Junior Board of Commerce permanent safety banner. Left to right: Mrs. Howard Krimbill, chairman of the motor corps; Brig. Gen. F. R. Keefer, chairman of the local chapter, accepting The Post-Junior Board safety emblem from Walter Miller, Junior Board safety chairman. At the wheel of the Red Cross ambulance is Mrs. L. E. Harris, vice chairman of the motor corps.

Dutchess County Jury Finds Relief Cost Unbearable

Special Dispatch to The Post.

Poughkeepsie, N. Y., Sept. 2.—The Dutchess County grand jury which has been inquiring into the county's relief problems all summer cleared officials and employes of any wrong-doing or neglect today but criticized the relief system itself as being a "burden scarcely to be borne."

The grand jury appealed to the board of supervisors and legislators in Albany to hasten enactment of laws returning administration of relief to the 20 townships in the county in which President Roosevelt lives.

The jury reported it was "of the opinion that the cost of relief in Duchess County can be materially lessened by each town's administering relief to its own residents."

Sons Force Iceman, 83, To Forego Pet Ambition

Cleveland, Sept. 2. (U.P.).—George Myer, 83-year-old iceman who wanted to peddle ice until he was 90, hung up his tongs tonight, saying, "Guess I am through."

Myer had delivered ice for more than 50 years, and never had been sick or missed a day. He quit, not because he couldn't hustle a big piece of ice "as well as any of these college football fellows," but because his sons insisted he was too old.

District Flag Still Furled as the Fine Art Body Ponders

Another knot in its halyards yesterday blocked the District's official flag from being flung to the breeze.

Commissioner Melvin C. Hazen was notified by the Fine Arts Commission it wanted to have a look at all designs before one is finally accepted. Hazen, a member of the Flag Commission, had sent the Fine Arts group only two designs, which were approved.

Now the Fine Arts Commission wants them all, a total of about 50. They also said no decision would be rendered on their worthiness to represent the District until all Commissioners are back from vacation.

Cloudburst Hits Colorado Resort

Morrison, Colo., Sept. 2 (U.P.).—A 6-foot wall of water roared through this summer resort 15 miles southwest of Denver tonight after a sudden mountain cloudburst sent three creeks over their banks.

The State highway patrol said 12 persons were stranded on a small island near Idledale. Efforts to rescue them were started but Joseph Marsh, patrol supervisor, said he thought little progress would be made until daylight.

General heavy rains in the mountains west of Denver sent scores of creeks and bridges to high levels.

Fiftieth Aero Squadron Is Host To Mother of Boy Left Behind

Mrs. Upton Tells Son's Buddies War Is 'Useless Tragedy.'

A Gold Star mother, whose only son plunged to his death in a plane in France 20 years ago, came to Washington on a solitary pilgrimage yesterday, to meet the men who were his "buddies" before his last take-off overseas.

And, as the world resounded with the rumors of wars and bristled with armaments and planes of a death-dealing efficiency inconceivable two decades past, Mrs. A. A. Upton, of Arlington, Mass., warned the mothers of all nations against war.

"No blaring bands or thudding drums can bring back the beloved dead," said she. "War is a useless tragedy."

Mrs. Upton is the mother of the late Lieut. Charles H. Upton, of the Fiftieth Aero Squadron—the outfit that brought aid to Maj. Whittlesly's "Lost Battalion" in the Argonne Forest in the closing days of the war. She will be the guest of veterans of the squadron, who will begin their reunion here today at the Continental Hotel.

She is the first Gold Star mother ever to attend a reunion of the group. In the family plot at her Massachusetts home her son lies buried. Through the years she had recalled the last letters he had written. Hhe spoke of the camaraderie of the squadron, of his friends and of life in the skies. Then, on August 28, 1918, he crashed and was killed.

Twenty years later Mrs. Upton, steeped in her memories of the vigorous little boy who grew up to be a soldier, read of the forthcoming reunion here.

She wrote to Milton K. Lockwood, of Mount Vernon, former lieutenant in the outfit and chairman of the affair, and asked if it would be proper for her to come. Lockwood invited her as guest of the squadron, which will carry a wreath Monday to Mount Vernon, where it will be placed in homage to George Washington.

MRS. A. A. UPTON.

As the first of the 150 delegates from all sections of the country began arriving in Washington yesterday, Mrs. Upton sat in her room at the Y. W. C. A., and in her memory the leaves of many calendars fluttered back.

"I suppose I am a bit out of place," said she. "But I feel close to my son here because I am close to his friends."

Lieut. Upton was born in 1893, and spent a New England boyhood at sports and in school.

"Mother, I've enlisted in the aviation, and I'm going," he said one day.

"I'm with a splendid group," Lieut. Upton wrote by candlelight to his mother the night before his death.

When Mrs. Upton returns to Arlington, she will revisit her son's grave as a symbol of her journey to Washington to meet the friends he made in the face of danger long ago.

"These men are, I guess, by proxy, all my boys," she sighed.

GHQ Air Force Will Be Moved To Scott Field

$4,857,400 to Be Spent to Enlarge Illinois Army Post.

Secretary of War Harry L. Woodring yesterday announced plans for the expenditure of $4,857,400 to expand and develop Scott Field, Ill., as headquarters station of the General Headquarters Air Force.

Maj. Gen. Frank M. Andrews, commander of the G. H. Q. Air Force, will move the headquarters units from Langley Field, Va., to Scott Field as soon as the new buildings can be completed. The headquarters of the second wing and the various units of that wing will remain at Langley Field, it was said.

"At Scott Field," officials explained, "the headquarters of the G. H. Q. Air Force will be more strategically located than at present. The headquarters personnel will be within a few hours' flying distance of all the combat elements of the Air Corps in continental United States. The transfer will place the command of the G. H. Q. Air Force more nearly at the geographical center of the United States, instead of on the Atlantic Coast as at present."

To Improve Post.

To provide suitable quarters the plans provide for the entire rebuilding of the post at Scott Field. Of Georgian design, the Administration Building, barracks and hospital will be fireproof.

The hangar and industrial buildings will be of steel frame construction. Extensive runways and the other facilities needed at modern air terminals also will be built.

Included in the project are plans for the dismantling of the airship hangar now on the field and the airship mooring mast, both of which would be flying hazards in the operation of heavier-than-air craft. A water tank and sewage system, electrical distribution system and heating plant also will be provided.

To Erect Quarters.

Buildings, on which work soon will begin, are two barracks to house 330 enlisted men; quarters for 32 noncommissioned officers; quarters for 62 married officers and 10 bachelor officers; a hangar and repair shops; quartermaster utilities, including warehouse, garages, gasoline and oil storage; a fire and guard house; ordnance magazine and a gymnasium, which will include a service club and post exchange.

Organizations already stationed at Scott Field are the Twenty-first Balloon Group Headquarters; Fifteenth Observation Squadron; Base Headquarters and Seventh Base Squadron; Detachments of Ordnance, Signal Corps, Finance Department, Medical Department and Quartermaster Corps.

Lindbergh Taxis All Over Airport Fleeing Welcome

Prague, Sept. 2 (A.P.).—Col. Charles A. Lindbergh entertained Prague with some unexpected airplane stunts today when he landed here from Olmuetz, where foggy weather had held him overnight.

As he was taxiing after landing here with Mrs. Lindbergh, the American flier twice raced his plane across the field with four automobiles bearing Czechoslovak and American officials in pursuit.

Not fast enough to escape them, the Colonel taxied to the other end of the field.

There, still wearing his flying helmet, he jumped into the automobile of Maj. Lowell Riley, military attache of the United States Legation here.

Col. and Mrs. Lindbergh were taken to the American Legation. They were expected to leave tomorrow to continue the aerial tour of Europe which brought them here from Cluj, Rumania.

Frisco Mayor's Plea Averts Strike

San Francisco, Sept. 2 (U.P.).—Union retail store clerks and representatives of 27 large department stores agreed today to resume contract negotiations after Mayor Rossi pleaded with them to avoid a strike by the 7,000 workers.

Mayor Rossi called a conference after retailers rejected the union compromise proposal on demands for a 35-hour, five-day week, seniority and preferential hiring.

Pleading with spokesmen for the groups, Rossi said a strike would "bring untold damage to San Francisco." The American Federation of Labor Retail Clerk's Union accepted the mayor's invitation to "one more meeting," and the retailers' council later announced agreement.

Alabama WPA Strikes Evacuated by Police

Birmingham, Ala., Sept. 2 (A.P.).—A 24-hour sit-down strike at Works Progress Administration headquarters ended late today when Birmingham police evacuated 100 strikers by invoking municipal health and fire hazard ordinances.

The men walked into the PWA headquarters and started the strike Thursday in protest against discontinuance of bus transportation to a project on which they had been working.

Throwing Flowers At Hitler Forbidden

Berlin, Sept. 2 (U.P.).—Throwing flowers at Fuehrer Hitler during the Nazi Party congress at Nuremberg next week was prohibited tonight.

The organization committee for the congress said throwing bouquets at Hitler or his entourage, particularly while they were driving along in automobiles, might endanger the party.

The committee also announced that no one will be permitted to approach Hitler's automobile.

Real Income Turns Up After 8 Months' Fall

But July Net Is Still 21 Per Cent Below Year Ago.

Minneapolis, Sept. 2.—The "real income" of the average consumer in July, for the first time in eight months, increased rather than decreased from the preceding monthly period, according to a monthly study of what people get and spend, made public here today by Investors Syndicate.

Although "real income" during July was off 21 cents on the dollar from a year ago, it was up one cent on the dollar compared with June, 1938.

This cent gain between June and July, 1938, in "real income" is an encouraging reversal of trend, after eight months of steady deflation. This fact, taken with other signs of business betterment, gives promise of further gains to come, the study says.

Wages during July were 67 cents compared with a dollar in July, 1937. Wages in June were 65 cents on the dollar of a year earlier. Salaries during July were 84 cents against a dollar in the same 1937 month, but salaries in June were 83 cents compared with a dollar in June, 1937.

Investment income, chiefly dividend and interest payments, during July were 71 cents contrasted with a dollar in the same month of last year. This item in June was 73 cents against a dollar in the same month a year earlier.

The flow of cash to farms in return for this year's bumper crops largely influenced "other income," which in July stood at 87 cents compared with one dollar in the same month a year ago.

As these four types of cash income are shared by consumers as a whole, the average cash income in July, 1938, was 75 cents, compared with one dollar in July, 1937.

All living costs in July, 1938, were 96 cents compared with one dollar in the like 1937 month. The same amount of food could be purchased for 93 cents in July, 1938, as one dollar would buy in July, 1937. Housing accommodations that could be had for a dollar in July, 1937, could be had for 99 cents during July this year. And a long list of miscellaneous items costing one dollar in July last year could be obtained for 95 cents this year. Clothing likewise was 5 cents lower on the dollar than in July, 1937.

The difference between the cash income of the average consumer, 75 cents at the start of August, 1938, against $1 a year earlier, and his cash outgo, 96 cents against $1 a year earlier, is his "real income" of 79 cents. This "real income" of 79 cents is not a mere subtraction of cash income from cash outgo, which would be an index of savings rather than real income, but an average relative figure of income and outgo designed to show how the cost of living affects the adjusted dollar income.

Cleveland's Sister Lights 95th Candle

New York, Sept. 2 (A.P.).—The last surviving sister of President Grover Cleveland, Mrs. Susan Cleveland Yeomans, today celebrated her ninety-fifth anniversary, with all her children present to help cut the cake.

It was the first time in 20 years her five children had been together for her birthday, and she was so excited she said she'd rather not make her customary birthday statement this year about world affairs.

"Besides," she laughed, "I don't know anything I could say this year that hasn't been said before."

She lives with her daughter, Mrs. Charles H. Rodger, in Brooklyn. The other children are Dr. Lucian I. Yeomans, of Chicago; Dr. Theron C. Yeomans, of St. Joseph, Mich.; Mrs. Nellie Y. Hamilton, of Boston, and Dr. Anna Y. Reed, of New York.

31 Pupils Strike To Reopen School

Knoxville, Tenn., Sept. 2 (A.P.).—Thirty-one youngsters of the Woodlawn community near here went on a sit-down strike today seeking to force the county board of education to reopen the little one-room frame school which has served the neighborhood more than half a century.

The school was closed last year and the students provided with a bus to take them 2½ miles to a modern junior high. But the pupils refused to ride the bus and remained on strike nearly two weeks until the school was reopened.

OLD GERMAN
BEER $1.39
(Contents only) 24 bottles CASE
Brewed and Bottled in Pennsylvania
LESSNER'S LIQUORS
1448 New York Ave. in the Wash. Bldg.
Prompt Delivery—NA. 2728

VENUS "Y-B" STOUT
GIRDLE

SIZES 36 to 42
2.98
Very special—spoon bone feature!
OTHER GIRDLES, 28 to 44
$1.98 to $4.98
Open Saturdays Until 10 P. M.
STOUT Slender SHOP
1336 7th St. N.W. NO. 7282

The Political Arena

Gov. Earle Orders State Police to Disregard Letter Asking Campaign Donations.

By the Associated Press.

Harrisonburg, Pa., Sept. 2.—Gov. George H. Earle today instructed all Pennsylvania State policemen to disregard a letter he said was sent from Democratic State headquarters urging campaign contributions.

GOV. EARLE.

"Yesterday the Democratic State headquarters sent letters to members of the Pennsylvania State police urging them to contribute to the Democratic Party," Gov. Earle said at a press conference.

"I have kept all politics out of our State police and as a result we have the finest police force in the world.

"I herewith order all members of the State police to disregard the State committee's letter."

The Governor is the Democratic candidate for United States Senator at the November election.

• • • •

Donald A. Callahan, Idaho Republican Senatorial nominee, reported to the Senate Campaign Expenditures Committee that he had made no expenditures nor received any donations since the August 9 primary. He had previously reported expenditure of $731.57 and no contributions in his campaign for the nomination. Howard E. Foster, Seattle, told the committee he had spent $44.48 thus far in his campaign for the Washington Republican Senatorial nomination. Senator Reynolds (Democrat), of North Carolina, advised the committee he had received contributions of $4,496 and spent $6,707.38 in his campaign for re-election.

• • • •

Grand Rapids, Mich.—Senator Prentiss M. Brown (Democrat), Michigan, chairman of the Senate Campaign Committee, told the Grand Rapids Press his committee would be willing to consider any representations that Sheridan Downey, of California, Democratic Senatorial nominee, does not support his party's principles. Downey defeated Senator McAdoo for the nomination in the Democratic primary in California this week.

Brown said there was no question but that his committee would support Senator Smith, in South Carolina, who won renomination despite Administration opposition.

Columbus, Nebr.—The platform committee of the Nebraska Democratic convention gave President Roosevelt a word of encouragement in what members called his effort to "purge" Congress.

"We send greetings to a brave and courageous leader," the statement said, "engaged in the stern task of perpetuating liberal democratic ideals in government, and reaffirm our faith in him and in the cause which he represents. . . . In recent months, those elements which opposed the President have been calling for an independent Congress. What they desire is not an independent Congress, but a reactionary Congress to thwart and defeat the President."

• • • •

Tacoma, Wash.—The Seattle Broadcasting Co.'s $250,000 damage suit against Senator Homer T. Bone, Saul Haas, United States collector of internal revenue, and others was dismissed on stipulation of counsel. The company accused Bone of using his influence as a member of the Senate Committee on Interstate Commerce to further a conspiracy to compel the Columbia Broadcasting System to terminate its contract with Station KOL, operated by the plaintiff, and give it to Station KIRO, operated by the Queen City Broadcasting Co., one of the defendants, in which Bone was alleged to have an interest.

• • • •

St. Louis, Sept. 2.—Secretary of State Ed Clark, of Texas, said he would "welcome" any investigation into his refusal to certify the name of Representative Maury Maverick as an independent candidate for Congress in the general election. Maverick was defeated for the nomination.

Clark disclosed he had exchanged telegrams with Representative Keller (Democrat), Illinois, following his announcement that Maverick was not eligible to run as an independent. However, Keller made no mention of a congressional investigation, Clark said.

• • • •

Los Angeles — Senator James Hamilton Lewis (Democrat) Illinois, said California's primary election results are symptomatic of a break-up of national political parties throughout the Nation. He alluded to the part in the campaign by the $30-every-Thursday pension plan. "There are not national political parties left in the Nation," he said. "I think this began with Upton Sinclair's 'Epic' program in 1934."

Brooklynite 'Find' Of GoldwynTurns OutAlienAfterAll

Los Angeles, Sept. 2 (A.P.).—Sigrid Gurie, whom Samuel Goldwyn, movie producer, tried to publicize as a Norwegian "find," although she was born in Brooklyn, really is not a United States citizen, Federal immigration officials informed her today.

Miss Gurie asked for passport to go to London, where she is to make a sequel to "Marco Polo," her first Hollywood starring vehicle. She was informed that although she was born in this country and lived here a few years immediately thereafter, a 67-year-old treaty with Norway, the land her parents, decrees she is Norwegian.

"I can't understand it," said the actress. "If the Government hold that being born in Brooklyn does not entitle me to American citizenship, I shall ask permission to re-enter under a quota number. I want this to be my home for the rest of my life."

Art Myers, her business manager, left today for Washington to see if he could straighten out the tangle.

California Bans Group Medicine Run for Profits

San Francisco, Sept. 2 (A.P.).—A divided State Supreme Court decided today that a health corporation sponsoring a socialized medicine plan for profit could not legally operate in California.

Three of the seven judges dissented. At the same time, the court approved the co-operative health service system established in San Francisco by charter amendment which would furnish medical care to city employes, teachers and their dependents for specified compulsory monthly contributions.

The majority opinion in the Pacific Health Corporation case held "it is an established doctrine that a corporation may not engage in the practice of such professions as law, medicine or dentistry."

U. S. Will Buy Dates For Livestock Feed

The Agricultural Adjustment Administration announced yesterday a program for buying 1,750,000 pounds of below standard California and Arizona dates at 3½ cents a pound for conversion into livestock feed, alcohol and other by-products.

Buenos Aires In Good-Will Series on Radio

Foreign Minister Praises U. S. in First Speech on Program.

Jose Maria Cantilo, foreign minister of Argentina, inaugurated a series of weekly broadcasts from South America to the entire Western Hemisphere yesterday in an address expressing the hope "that the English-speaking nations become better acquainted with us."

"We owe a debt of gratitude which gladly will be kept in the forefront of our minds," he said, "to the country whose independence was obtained by Washington, whose fine tenets were molded by Franklin, Jefferson and Madison."

Cantilo's speech was transmitted from Buenos Aires by short-wave and was rebroadcast in English from Washington on a Nation-wide network by the National Broadcasting Company. The address was broadcast also in Portuguese, French and Spanish.

"We should like our friendships strengthened by a closer union born of a better acquaintance and mutual appreciation," Cantilo said. Addressing himself to all American nations, Cantilo said he hoped they would find in the series of goodwill broadcasts "a new pledge of peace."

A means of avoiding competitive radio "dumping" by short-wave transmission was seen here yesterday in the arrangement with the N. B. C. for domestic broadcast of the Argentine program. Observers here thought that reciprocal agreements may be worked out by which Latin American countries might rebroadcast for the ordinary long-wave sets within their own borders, programs originating in the United States in return for similar American distribution of programs instituted by the Latin American nations.

Intent Challenged At Utility Hearing

By the Associated Press.

Objections challenging the good faith of reorganization plans for the Utilities Power and Light Corporation were raised yesterday by counsel for both Atlas Corporation and Associated Gas and Electric interests before Examiner Edward C. Johnson, who is conducting the Securities Commission hearing.

Japan Toy Exports Fall 37 Per Cent

A report to the Commerce Department disclosed yesterday that Japanese toy exports declined 37 per cent in the first half of this year. The report made no mention of the effect of anti-Japanese boycotts but said one hindrance to the toy business is the difficulty in obtaining raw materials required by the army in China.

SPECIAL NOTICES
BOYD COURSES are EASY, Complete. SECRETARIAL, Bookkeeping, Accounting, etc. BOYD SCHOOL, 1333 F St. NAt. 9540

Drinking is a luxury. When you drink, why not drink the best? Learn to say Fleischmann's even if you pay a little more and drink a little less.
That's the spirit!
Distilled from American Grain. 90 Proof.
Copyright 1938, The Fleischmann Distilling Corporation, Peekskill, N. Y.
Also Fleischmann's Sloe Gin. 65 Proof

Kennedy Begs For Survival Of Democracy

Guard Civil Rights at Home to Preserve Peace, He Urges England.

By Frank Kelly.
Special Cable to The Post.

London, Sept. 2.—A vigorous appeal to the democracies to safeguard freedom of worship and other civil liberties as the pillars of their existence and the means of preventing war was made today by Ambassador Joseph P. Kennedy.

In a speech this afternoon at Aberdeen Cathedral, after he had laid the cornerstone of a memorial to Dr. Samuel Seabury, the Aberdonian who became the first Protestant Episcopal Bishop of the United States, the Ambassador declared:

"We owe it to the great mass of the people of our countries and other countries, to our children and theirs, to leave no avenue unexplored in our efforts to prevent war. Certainly the peoples of the world do not want to fight each other. Their leaders say that they themselves do not want war unless they are forced into it.

Asks "Common Sense."

"In such circumstances it ought not to be beyond the reach of human intelligence to prevent the disaster everyone seems to fear. I believe it can be done by the application of the principles we have been discussing—by faith, by spiritual courage, by loyalty to right dealing and by the exercise of common sense."

Kennedy's plea came as tension over Czechoslovakia continued in the world's capitals. It was made, too, at a time when the British government was looking for authoritative words of encouragement from the United States in connection with its stand against the dictatorships in general, and on the Czech issue in particular.

Without naming Germany or Italy as his target, Kennedy contrasted the persecution of Jews and members of other faiths with the freedom of worship as in the western nations. He also referred indirectly to the attacks on religion in Russia and other parts of the world.

"We can, and must," he warned, "be eternally on guard that our own nations do not swerve from the path of free living . . . the preservation of the essentials of democracy is as precious a goal in Scotland as it is in the United States.

Cites Other Liberties.

"It would appear safe at this moment to predict that freedom of religion is beyond attack in our countries . . .

"There are other civil liberties which are only slightly, if at all, less precious. Freedom of speech, freedom of peaceable assembly, the right to trial by jury, protection against unreasonable search and seizure, and the other rights which we associate with citizenship are worthy of our most ardent defense . . .

"The most important thing is that we still admit and treasure the principles that these freedoms are inalienable from the individual. No state and no political organization can take them away from him. It is this conception of the right of man which marks off the democracies from other forms of political life and it is this conception to which we must cling if we are to go on living as we have been accustomed to live and as we want to live."

The ambassador continued:

"Some of the nations of the world are involved in disputes both internal and external. The rest of us are anxiously watching from the sidelines, doing what little we can through consultations and forbearance and above all, the avoidance of war, for that is a principle on which we can all agree."

Copyright, 1938, New York Tribune, Inc.

Youth of Europe Engulfed in War Spirit Intensified by Maneuvers

When Chancellor Hitler brought his guest, Admiral Horthy, regent of Hungary, to Helgoland, Germany's fortified island in the North Sea, a little girl in her national costume was the first to welcome them upon landing.

Associated Press WIREPHOTOS.

Little feet tramp the pavements in Spain. Small boys of Generalissimo Franco's youth movement shown in top photo marching through the streets of Seville and play as soldiers as civil war absorbs the nation. In the lower picture Insurgent Gen. Queipo de Llane is showing a youngster how to hold the dummy rifle issued to him as a member of the youth movement.

Hell to Cut Loose, Says Italian Seer

Faenza, Italy, Sept. 2 (U.P.).—All hell is going to break loose in Europe on the fifteenth of this month, according to Raffaele Bendandi, world-famous astronomer and prophet, but it will be due to sunspots—not to diplomats and politicians.

Bendandi announced that the most important formation of sunspots of this country are going to break out in a rash on September 15, causing thunder and lightning storms, meteoric showers and a spectacular aurora borealis.

Bendandi, a former wood carver, educated himself in astronomy and seismography and became world-famous as a prophet of earthquakes. He forecast an earthquake at Avezzena, Italy, in 1915, and also forecast the Tokyo earthquake in 1923, and the Santa Barbara, Calif., earthquake of 1925.

Prince Arthur, Kin of Victoria, Is Critically Ill

London, Sept. 2 (A.P.).—Prince Arthur of Connaught, 55-year-old grandson of Queen Victoria, is critically ill at his London home. He has been suffering severely from a gastric ailment.

A bulletin issued tonight by Lord Dawson of Penn, physician in ordinary to King George VI, and Sir Russell Wilkinson, Prince Arthur's physician, said:

"The prince, whose health has been causing anxiety for some weeks, is now losing strength."

The prince, one of the least known members of the British royal family, has taken no part in public life for the past two years.

His father is the 88-year-old Duke of Connaught.

Hankow Drive Is Hurled Back In Fierce Fight

Japanese Admit Push Is Halted as Defenders Bring Fresh Troops.

By the United Press.

Shanghai (Saturday), Sept. 3.—Gen. Chiang today threw 200,000 fresh troops into savage counter-attacks on Japanese land forces pressing toward his provisional capital in Hankow, in a vigorous effort to prevent the Japanese from consolidating their newly won positions.

The Hankow war office claimed major successes and said the Japanese had been entirely cleared from the key sectors of Tehan and Matowchen, southeast of the Hankow tri-city area. In the vital Juichang section, it was claimed, the Japanese had been driven back from their advanced posts, which earlier this week were within 90 miles of Hankow. The Chinese were unable to recapture Juichang itself, however, as the Japanese hurriedly brought up strong reinforcements.

Other developments:

In Chungking the Chinese foreign office "regretfully" announced it had been unable to pay for damage inflicted by Chinese war aviators on the U. S. Donnal liner President Hoover off Shanghai more than a year ago and promised a public statement on the American claims soon.

The Japanese navy announced a big Japanese navy flying boat "crashed into an enemy position southwest of Anking, capital of Anhwei province, on July 31 while returning to its base during bad weather. All aboard, including Vice Admiral Jintaro Kato, Commander Michio Kondo and Capt. Soji Oide, were killed. Their bodies were recovered."

Chinese and Japanese reports agreed the Japanese land drive on Hankow had been halted on all fronts except north of the Taipeh Mountains, where the Chinese said Japan's vanguard was 25 miles west of Liuan, Anhwei province. The Japanese claimed this column had crossed into Honan province and was advancing toward the Peiping-Hankow Railway, which will be cut north of Hankow.

Plea Published For American Rights in China

Nullification of Open Door Japan's Goal, Shanghai Groups Tell Hull.

Special Cable to The Post.

Shanghai, Sept. 2.—The demands of the American Chamber of Commerce and the American Community Committee, made in a formal representation to Secretary of State Hull a week ago, were published here today.

With emphasis placed on respect for and observance of all American treaty rights, the organizations charged flatly that Japan's goal is the nullification of the traditional "open door" policy in China. The text of the cabled document:

"Americans in Shanghai, alarmed over steady progress realization Japanese plans to oust American and other trade from China by means monopolies, trade and travel restrictions, control of commodities, exchange control, currency manipulation, as already in effect in North China, and crippling most important lines of American trade there, convinced present is time for America to take firm stand insist on.

"Restoration to Shanghai Municipal Council full authority and control International Settlement including Hongkew Yangtzepoo sections;

"Restoration of American homes, institutions, business properties and goods to rightful owners with full and free access to and use thereof and prompt indemnification for losses;

"Discontinuance of Japanese censorship and interference with our mails, telegrams, cables and other means communication including (?) radio equipment now restricted in north;

"Immediate return of equipment and resumption of dredging operations Whangpoo River, Shanghai Harbor, in accordance with international agreements;

"Restoration of full rights and privileges of trade, travel and residence in Yangtze Valley, north China, and other areas, including the use of railways, shipping, commercial airways and motor highways, with access to markets and mission centers on basis equal opportunity;

"Due respect for and observance of all American treaty rights.

"We further urge support of all practical measures to limit scope of hostilities in their disastrous effects on civilian communities and to prevent possible ultimate spread of conflagration to other quarters of the world.

"Request every effort secure prompt consideration of foregoing and urgent necessity for firm stand at this time as vital to protection of American interests present and future."

Britain to Build Plane Plants In Canada, Fly Product Home

Factories at Montreal and Toronto to Be Set Up Now as Assembly Units, Later to Be Converted Into Strategic Manufacturing Bases.

By the Canadian Press.

Ottawa, Sept. 2.—The British High Commissioner to Canada, Sir Francis Floud, announced tonight two big aircraft manufacturing plants will be erected in Canada to furnish warplanes for Great Britain.

One plant is to be built at St. Hubert Airport, near Montreal, the other at Malton Airport, near Toronto.

At first the units will serve only as assembly plants with motors imported from Great Britain or other sources, said Sir Francis, but later it is planned to develop the plants into factories.

It is intended the planes will be flown to Britain upon completion.

"The United Kingdom representatives also are discussing with Canadian aircraft firms, subject to confirmation, arrangements for placing contracts for the manufacture of other types of aircraft for the United Kingdom government at other centers—Vancouver and Fort William," the High Commissioner's announcement said.

Two groups of Canadian firms are to back the new factories.

Victor M. Drury, slated to be a director of the organization, said it would be capitalized at $1,250,000.

A British air mission has been negotiating in Canada for several weeks to arrange an aircraft source which would have a strategic advantage over factories on the British Isles.

The St. Hubert plant is to be built by Canadian Vickers, Ltd.; Canada Car & Foundry, Ltd., and Fairchild, Ltd., all of Montreal. The Malton plant will be constructed by the National Steel Car Corporation, Fleet Aircraft, Ltd., and the Ottawa Car Manufacturing Co., Ltd.

Rebels Resume Ebro Offensive, Claiming Gains

Loyalist Loss Held Raised to 17,000; Miaja's Mine Drive Halted.

By the United Press.

Hendaye, France, Sept. 2.—Gen. Franco's troops struck savagely along the Ebro front today in a sudden resumption of the stalled eastern offensive.

At the same time Franco's warplanes bombed and machine-gunned Loyalist coast cities.

Franco's Zaragoza headquarters announced attacks along the Ebro River in northeast Spain were successful, bringing recent Loyalist losses to 17,000 men, including 12,000 prisoners.

Franco ordered resumption of the Ebro River drive after his southwest army blocked the government offensive on the Estremadura front. Insurgent reports said the Loyalists continued attacking around Castuera, Cabez de Buey and Campa Ario, in southwestern Spain, but were "repeatedly driven back."

Furious plane activity continued on both sides, the insurgents concentrating on loyalist towns in the northeast. Five German Junkers type planes dropped 30 bombs on St. Feliu de Guixols, 50 miles up the coast from Barcelona, destroying 25 buildings and damaging 34.

The populace was warned in time and took to the mountains.

Gibraltar, Sept. 2 (A.P.).—A British warship was placed on emergency duty tonight when a number of insurgent warships cruised near the Spanish government destroyer Jose Luis Diez, crippled in a naval engagement with the insurgents August 27.

Officer Who Broke Puerto Rican Plot Escapes Fusillade

Ponce, Puerto Rico, Sept. 2 (A.P.).—An attempt on the life of a United States marshal was disclosed today while the government was in the midst of trials of nine nationalists charged with firing at Gov. Blanton Winship last July 25.

Police said the marshal, Donald A. Draughon, on duty in San Juan since 1934, was attacked by a group of unidentified men as he drove alone Tuesday night. He escaped injury although the attackers fired a bullet through his automobile's fender.

Draughon, a native of Louisiana, was active two years ago in an investigation which resulted in conviction of eight nationalists of conspiracy to overthrow American rule on the island.

By the Associated Press.

The Justice Department said it was advised yesterday a group of unidentified men had fired upon Donald Draughon, United States marshal at San Juan, Puerto Rico, who escaped injury. He is conducting an investigation but has made no arrests.

Tourists Escape Mexican Floods

Mexico City, Sept. 2 (U.P.).—American homeward-bound tourists, stranded several days near Valles by floods which halted traffic along the Pan American highway, today returned to Mexico City whence they will travel by train as far as Monterrey.

French Cavalry School To See Duels' Revival

Saumur, France, Sept. 2 (A.P.).—Paul Albert, a second lieutenant in the army cavalry school, today challenged the civilian son of Cavalry Gen. Charles Massiet to an epee duel over a private dispute.

Lucien Massiet, whose father commands the corps area in which the cavalry school is situated, accepted the challenge. If the duel is fought, it will be the first publicly known affair of honor in the cavalry school for several years although there were many before the war.

Mussolini Bars Italian Schools to Jewish Students

Rome, Sept. 2 (A.P.).—Jews were ordered excluded today from State-recognized schools and universities as Premier Mussolini took another step in his avowed determination to "march straight ahead" in application of the Fascist race doctrine.

A decree, effective October 16, approved at a cabinet meeting over which Il Duce presided provided for dismissal of Jewish officials, teachers and students from all schools whose diplomas are recognized by the State.

In elementary schools Jews even were barred from being janitors or custodians.

Jews also were ousted from learned academies, institutes and associations of letters, arts and sciences.

An exception was made for those who already have started their university studies. They will be permitted, under special circumstances, to continue until graduation.

The decree, which followed an order yesterday for the expulsion of all Jews who settled in Italy after the World War, indicated that other curtailment of Jews' cultural activities would be imposed by the Fascist Grand Council which meets October 1.

Troops Called to Quell Burma Religious Riots

Rangoon, Burma, (Saturday), Sept. 3 (A.P.).—Troops were called out today to suppress rioting between Burmese and Mohammedans after four Burmese were killed and many injured.

Runciman Backed By Oxford Group

Interlaken, Switzerland, Sept. 2 (A.P.).—The world assembly of the Oxford Group today sent a telegram to Lord Runciman assuring him of the support "in your unparalleled opportunity" for reconciliation of Czechoslovakia's minorities dispute.

The communication to Britain's unofficial mediator in the Czechoslovak-Sudeten negotiations bore the approval of 2,000 delegates representing 40 countries, including 30 American delegates.

14 Navy Bombers Land in Coco Solo

Coco Solo, Canal Zone, Sept. 2 (U.P.). Fourteen Navy patrol bombers landed here today from the Gulf of Fonseca, 580 miles north of Coco Solo, off the Honduras coast, where they spent the night on a flight from San Diego. The first plane landed at 1:30 p. m.

The planes left San Diego on Wednesday on a projected nonstop flight to the base here. Strong headwinds reduced their fuel supply and they were forced to land on Fonseca Gulf.

Corrigan's Plane Sputters, Gets Off

New York, Sept. 2 (A.P.).—The engine which propelled Douglas Corrigan safely across the Atlantic to Ireland sputtered today as the flier took off from Roosevelt Field on a flight to Pittsburgh.

Corrigan sped the famous $900 "crate" along the runway into a northeast wind at 11 a. m. (Eastern standard time). With its load of 40 gallons of gasoline, it left the runway smoothly.

At an altitude of 100 feet the engine missed. Corrigan swung the ship to the right in a steep bank, apparently to attempt an emergency landing on the field.

Then the engine picked up smoothly again, and the plane, gaining altitude, headed straight west for Pittsburgh.

For Better
RADIO SERVICE
Phone District 4700
STAR RADIO CO.
4 Stores to Serve You

WASHINGTON'S LARGEST EXCLUSIVE MEN'S STORE
OPEN TODAY
STORE HOURS 9 A. M. TO 6 P. M.
$20 and $22.50
TROPICAL SUITS
Tropical Worsteds from our regular stocks. Broken assortment but every style in one size or another. Positively the season's lowest price . . . stock up now!
$9.90
All Sales Final, No Mail, Phone or C. O. D. Orders
The Young Men's Shop
AIR-COOLED 1319-21 F STREET

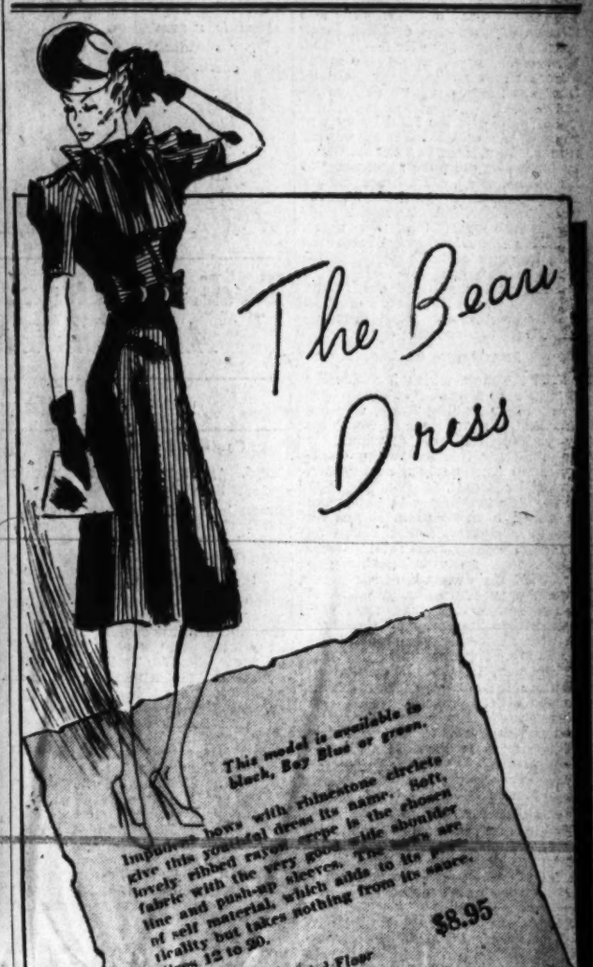
The Beau Dress
This model is available in black, Bay Blue or green.
Impudence bows with rhinestone circlets give this youthful dress its name. Soft, lovely ribbed rayon crepe is the chosen fabric with the very good side shoulder line and push-up sleeves. The sleeves are of self material, which adds to its practicality but takes nothing from its smart. Sizes 12 to 20.
$8.95
Thrift Shop . . . Third Floor
The Palais Royal
G Street at Eleventh District 4400
Have You Visited Our College Shop and Model Dorm Rooms? Informal Modeling of College Clothes Daily.

Junior Rave
We've ditched a black Teen Stripe. It also comes in brown, wine or green with white stripes.
Teen stripe is the name. Fine white hairline that stripe this grand fabric. White piqué gives the Puritan touch to the collar. The belt is black patent and, oh, the buttons. They lend the frock a most decided dash. A vivid hanky spots the pocket. In sizes 9 to 17 years.
$12.95
Junior Shop . . . Third Floor
The Palais Royal
G Street at Eleventh District 4400
Have You Visited Our College Shop and Model Dorm Room? Informal Modeling of College Clothes Daily.

Brand New
ULTRAMODERN
"Park Crescent"
Nearing Completion
Many Apartments Already Rented. Make Reservations Now for Occupancy October 1
2901 18th Street N.W.
(At Columbia and Ontario Roads Turn Right 2¼ Blocks)
Adjacent to the Park
Most Reasonable Rentals
Several Types of Apartments Offered to a Discriminating Clientele:
—Efficiency type, large living room, dressing room with Murphy bed, sun-room-dinette combination, kitchen and bath.
—Large living room, reception hall, combination sunroom and dinette, one and two bedrooms, kitchen and bath.
$52.50 to $85.00
A Few of the Modern Features These Exceptional Apartments Offer:
All-electric kitchens . . . painted walls . . . carpeted corridors . . . spacious wardrobe-type closets . . . Louver doors . . . All Outside Rooms . . . Venetian blinds . . . parquet floors . . . solarium windows . . . attractive lobby . . . 24-hour switchboard and elevator service . . . garage space for 40 cars.
Manager on Premises
10 A. M. to 7 P. M.

Czech Deadlock Ends as Hitler, Henlein Confer

Hitler

Continued from Page 1.

an idea of what the answer would be when he issued his communique tonight. Coming out at an exceptionally late hour, it said:

"When the president of the republic received Lord Runciman at 5 p. m. today he informed Lord Runciman that he had met the delegates of the Sudeten German Party today and that the negotiations continued from 10:30 a. m. until 2:30 p. m. They have been adjourned until Monday morning, when the discussion will be resumed."

The clear implication was that a basis for negotiation and discussion had been provided by the British plan for division of the country into 23 semi-autonomous cantons, for it was the hope of the British mission that some basis would be found before Hitler spoke at the National Socialist Party congress at Nuremburg.

Yet, publicly, the Nazi Party was making no effort to calm uneasy minds. Karl Hermann Frank, deputy leader of the party, and head of its radical wing, did not accompany Kundt when he went to see the president. Dr. Sebekowsky, a middle-of-the-roader, took his place, and this afternoon Frank presided at a meeting of the party's parliamentary club and saw to it that a resolution was adopted saying the club held fast to the party's original eight demands contained in Henlein's Carlsbad speech.

Negotiators Backed.

Still the club, which includes the 36 Nazi members of Parliament, and a few other leading Nazis, was not expected to show signs of weakness by yielding on these demands. It made up for this by voting confidence in the party's negotiators, headed by Kundt.

If today's meeting with Benes can be called a negotiation, it put an end to a deadlock that began 16 days ago, when Kundt said, in 3,000 words, that an unbridgeable gap separated the demands of his party from the government's proposal. It also demonstrates that the Nazi leaders like the sound of the British plan far better than that of the original government offer.

They are, however, expected to continue their fight in negotiation for the eight demands, which call for autonomy for all the Sudeten land and repeal of Czechoslovakia's alliance with Soviet Russia.

Copyright, 1938, New York Tribune, Inc.

Berlin Indicates Calm.

Special Cable to The Post.

Berlin, Sept. 2.—Developments in the Reich today point to a further relaxation of tension in the Czech-German dispute, though the present "pause" may prove but a calm before another storm.

At Berchtesgaden, Konrad Henlein conferred again with Reichsfuehrer Hitler before departing in the afternoon, apparently for Prague. Arriving overnight from the capital, Foreign Minister von Ribbentrop also participated in the conversation.

The present Czech plan is unacceptable to Hitler but he is believed to be sending Henlein back with instructions to continue the negotiations—and to make it clear that the negotiations "must get a move on."

There is no reason to believe that the German dictator will make any substantial concessions from his demand for autonomy which provides for one or two big Sudeten-German areas. The checkerboard autonomy of the type proposed by the Czechs will not suffice.

Something in the manner of an "appeal to reason" is directed tonight by the German press to the United States and France.

To the United States the Hamburger Fremdenblatt has this to say: "It is impossible for Germany to have on its frontier a small state containing 3,500,000 Germans, which have anti-German alliances. Under the Monroe Doctrine the United States would be opposed, of course, to similar alliances concluded by one of their neighbors with a non-American power. Thus, Washington should be able to understand the German kind of Monroe Doctrine which must regard it as a threat to the interests of the Reich if her neighbor maintains an anti-German policy of alliances."

Propaganda Minister Goebbels' Der Angriff addressed itself to the French Republic:

"France is the closest political and military ally of Czechoslovakia. It can encourage Czech obstinacy. It can also urge the Prague government to manifest a real sense of understanding toward the Sudeten-German demands, thus making negotiations possible."

The first edition of tomorrow morning's Voelkischer Beobachter will devote only one short communique on its front page to the Czech-German news. The Lokal Anziger and the Berliner Tageblatt will once again point out that Prague's government should exercise its authority in Sudeten incidents if it desires to show its good will. These comments are made over new alleged border incidents of a minor character.

Copyright, 1938, New York Tribune, Inc.

France Fights Strikes.

Paris, Sept. 2 (AP).—The French government desperately fought today against a strike movement which threatened to engulf France at a moment when the international crisis over Czechoslovakia already was severely taxing statesmen in their efforts to preserve peace.

Labor ministry arbitrators, using every means at their disposal, tried to settle the labor conflict, involving nearly 500,000 workers who threatened to strike.

They reduced the number of strikers in textile plants at Amiens from 14,000 to 2,500 during the day, but tonight the workers walked out again.

Red flags were hoisted over 24 factories at Amiens and Abbeville and pickets occupied the buildings.

Strikers demonstrated in streets of both towns, carrying banners demanding that Premier Daladier "respect the social laws or resign."

Leftist workers and members of the Paris region unions numbering 20,000 demonstrated their opposition to Daladier's plan for scrapping the 40-hour week in national defense industries.

They assembled in the Sports Palace Auditorium here shouting "Daladier resign."

Building trades and northern textile industry workers numbering several hundred thousand stood hard on their threat to go out unless they got satisfaction on pay and collective contract demands.

Wirephoto: Firestone Heiress to Wed

Photo by Winburn.

Elisabeth Idabelle Firestone, only daughter of the late Harvey Firestone, tire manufacturer, and Ray Austin Graham, son of the founder of the Graham-Paige Motor Co., will be married at Akron, Ohio, today. Miss Firestone is shown in her wedding gown.

Tydings Attacks 'Invasion' As Lewis Taunts 'Old Deal'

Maryland

Continued from Page 1.

clared, "protects property rights against high finance and protects human beings in their most sacred of all rights—the right to earn a living." Lewis reiterated the assertion he made Thursday in Chevy Chase that "future school children will think of Franklin D. Roosevelt as the greatest conservator of our generation."

Confining himself almost entirely to the issue of Federal intervention in a State election, Tydings warned his listeners that a victory for Representative Lewis in the primary balloting September 12 would establish "a highly dangerous precedent."

"This is the first time on record the Chief Executive has personally entered a Democratic primary," Tydings said. "Suppose it works? Who knows who the next President will be! With tremendous centralization of power in Washington, backed by a huge army of Federal employes, the day would come when a man could not run for office without the President's support."

Tydings mentioned the President by name only once, and then to call him "a great man." His statement was:

"Later on in this campaign you will hear me quote the words of a great man, Franklin Delano Roosevelt, when in 1930 he spoke against Federal interference with State elections."

Invades Lewis Section.

Senator Tydings opened his whirlwind speaking schedule with an appearance at the Sixth Ward Democratic Club, in East Baltimore territory commonly conceded to Lewis.

An audience of 500 heard him charge that "hundreds of Federal employes have been threatened with loss of their jobs if they follow their convictions and vote for me." He demanded to know whether Lewis "can call himself a Democrat while asking an outsider to come into Maryland with the force of money and intimidation to dictate to the Free State."

He reiterated his warning that, in the present perilous international situation, "this State must not be represented by a rubber stamp Senator who would vote for war at a word from the Administration."

Wins Stormy Applause.

Later in the evening in the residential section of northwest Baltimore, a Tydings stronghold, the Senator energetically defended his voting record.

His listeners in the Washington Casino accorded the dapper Senator stormy applause as he declared he "would vote all over again" against the reorganization bill and the President's court plan, although he conceded the need for greater efficiency in the Government and reform of the judiciary.

"I would have voted for a constitutional amendment limiting the age of justices and offered to do so at the time," he recalled, "but I did not feel our courts should be turned over to the Executive."

Apparently alluding to President Roosevelt's coming speeches in Maryland, Tydings expressed confidence that "if our emotions aren't inflamed too high and if Maryland retains that common sense for which it is famous, the State will register an overwhelming vote for our traditional form of government." He added a prediction that Senator George would be victorious in Georgia.

Notables to Help Dedicate New Purcellville Library

Purcellville, Va., Sept. 2. — The new Purcellville Library and Community Center will be dedicated Monday at 4 p. m. with appropriate exercises that include on the program speakers of note. Mrs. Harvey W. Wiley, of Bluemont and Washington, will preside.

The guest speakers will include former Ambassador William E. Dodd, of Round Hill, and Dr. Sidney Hall, State superintendent of public instruction. Among those on the musical program are Billy Masselos, pianist, and Greely Stahl, violinist, of the Juillard School of Music, and the Washington child prodigy, Gertrude Troutman.

The library, a handsome stone structure, was financed by a 45 per cent PWA grant of $11,340 and a 55 per cent subscription raised locally. The library site was given by Mrs. Laura Cornwell in memory of her husband, the late Jacob Cornwell, and by the daughters of the late Mr. and Mrs. Nichols Hampton in memory of their father and mother.

The dedication on Labor Day marks the formal completion of the building and also the first anniversary of the opening of the doors, although at that time there was much construction that remained unfinished. The surroundings have been done through later contributions and the planting will be completed in the fall by a landscape artist. A memory garden is one of the beautiful sights of the grounds. Early this summer the Purcellville Garden Club planted a handsome boxwood in memory of the late Mrs. John T. Hirst, a charter member of the club.

A bronze memorial tablet containing 49 names of those who have contributed to the growth and development of the neighborhood in which they have lived will be in place for the dedication Monday.

The structure contains a library and reading room, assembly hall, council chamber, mayors office, kitchen and boiler room. Construction is of native stone, with a tile roof. The landscape includes a graded terrace, with flagstone walks, surrounded by a native stone wall.

E. M. Driver, 49, Dies; Active Masonic Leader

Waynesboro, Va., Sept. 2 (AP).—Edward McCarthy Driver, 49, prominent in the automobile business here since 1917, died at his home today of a heart attack.

He was active in Masonic circles and served as deputy grand master for District 19. He was also a member of Acca Temple shrine, Richber of Acca Temple Shrine, Richmond.

Rites of Pastor's Father Set Today in Staunton

Special Dispatch to The Post.

Staunton, Va., Sept. 2.—John J. Kilgalen, 83, father of the Rev. E. P. Kilgalen, of Norfolk and for more than 20 years a registrar of elections in Staunton, died here, Wednesday.

The funeral will be held at St. Francis Catholic Church Saturday morning, and burial will be in Thornrose cemetery. Mr. Kilgalen retired ten years ago after devoting most of his life to conducting a plumbing business in this city. Surviving are a daughter, Miss Nora R. Kilgalen, at home; and two sons; James Kilgalen, of Washington, and Father Kilgalen of Norfolk.

City Gets U. S. Land.

Hagerstown, Sept. 2.—The Postoffice and Treasury departments have given Hagerstown a 5-foot strip of land from the new postoffice lot here to build a walkway to the municipal market.

36 Communities Given Public Forum Funds

Thirty-six communities received $150,000 yesterday for development of public forums where young and old may discuss current economic, social and political problems.

The Interior Department designated the communities sharing in the fund, part of a $210,000 allocation of relief funds made recently to the Office of Education for a public forum program.

Youths Win Their Strike To Play on Empty Lot

St. Louis, Sept. 2 (AP).—Youthful "pickets" who paraded before a vacant lot from which they had been barred with signs reading "Unfair to Kids" and "We have no place to play football," reported today they had won permission to use the makeshift gridiron.

"The man who owns the lot said we could play there," said Harvey Walden, who said he was leader of the campaign.

Span Steel Work Started.

Shepherdstown, W. Va., Sept. 2.—Workmen have started the steel work on the new toll-free bridge across the Potomac here.

Liggett's
DRUG STORES
Prompt Delivery Service
PHONE NORTH 1710

Roosevelt Sets Liberals Above Partisan Lines

Politics

Continued from Page 1.

significance nationally, was taken to mean that the President desires to cut through all half-hearted positions pro or con the New Deal, and that he will insist more than ever that those whom he has named the "yes, but" men, must declare themselves in the future.

It came in direct line with not only his "yes, but" pronouncement, but the recent fighting speech by WPA Administrator Harry L. Hopkins at Boston, in which Hopkins defended the President's "right and duty" to intervene in primary elections.

Yesterday's statement stemmed apparently in part from the President's anger at newspaper stories from Michigan, asserting that his non-appearance at bridge dedication ceremonies at Port Huron, Mich., resulted from the belief that Gov. Frank Murphy, New Deal proponent, will be soundly defeated in the September 13 primary in that State.

The President reminded reporters that he was speaking in general terms when efforts at once were made to obtain specific references.

But it was not believed that he contemplated indorsement of liberal candidates in Republican primaries, since only a few weeks ago he scourged the "political immorality" of Republican voters crossing party lines to vote in Democratic primaries in an effort to defeat New Dealers.

But he indicated beyond a question that he would regard a liberal Republican opposing a conservative Democrat as conducting himself in the public interest, providing the Republican was a liberal at heart.

Chairman John D. Hamilton of the Republican National Committee immediately welcomed the statement, with the acid observation that it constituted a "repudiation of the New Deal and a large number of his followers on Capitol Hill."

Hamilton said: ". . . Today Mr. Roosevelt regards as a liberal anyone generous and liberal with other people's money.

"True liberals today, as always, are those who are making a determined fight against the centralization of governmental powers in one man.

"True liberals would never vote for irresponsible fiscal measures and for monetary tinkering which chiefly benefits a few speculators at the expense of the industrious farmer and worker. True liberals today are fighting against the domination of the labor movement by Government bureaucrats."

Calls Stories Distortion.

The Port Huron reference, creating a general stir among correspondents at the press conference, came when a newsman representing a Detroit newspaper, asked the President the reason for his decision not to attend the bridge dedication, as linked with Murphy's candidacy.

The President authorized this quotation:

"It is an absolutely unjustified assumption which is being made by Detroit papers that a failure to go to dedicate the International Bridge at Port Huron is in any way connected with the Michigan campaign. It is a deliberate distortion of the fact and the Detroit papers might as well get that."

With a somewhat grim smile he told the reporter he had asked for and had got it. Stephen T. Early, White House press secretary, vainly endeavored to have the President cut down the direct quotation, but Mr. Roosevelt only smiled as he refused.

The President then said he would help Murphy in the same manner he had other liberals.

White House aides represented the President as considering both Sheridan Downey, Democratic Senate nominee in California, and Culbert Olson, that State's gubernatorial Democratic nominee, as liberal in their viewpoints.

But this was coupled with renewed Presidential disapproval for the "$30-Every-Thursday" pension plan which carried Downey to victory over the Roosevelt-indorsed incumbent, Senator McAdoo. Aides said that the President looks on the pension scheme as a State matter, for decision in California by Californians, and believes in their right to try out the plan, if it does not violate the constitutional ban on State money coinage.

The President recalled that Viscount Bryce, famous historian, who wrote "The American Commonwealth," once told him that one of the prime advantages of the American form of government was that one or two States could always try out new schemes, sometimes considered of the crackpot variety, for a fair test of their workability. If they worked, they could be accepted nationally. The President cited the direct primary as an example of the spread of an innovation.

Senator Logan (Democrat), of Kentucky, said in comment on the President's remarks yesterday that he personally believed in holding party lines, adding:

"If the Democrats of the State choose a conservative, I would be for his election in preference to the Republicans' choice, since Democrats in the various States have the right to decide the type of man they want to elect to office."

He stressed his fear that a mixing up of Republicans and Democrats might result in a "bloc" system of government, such as prevails in most European parliaments. He concluded:

"A strong leader like President Roosevelt might be able to hold blocs together behind a program, but what is to happen after his service in the White House ends?"

Fletcher Gets Job of Applying Wage-Hour Law

Wage

Continued from Page 1.

country, through State agencies wherever possible. During his term as North Carolina labor commissioner, the State put in force a model child labor law, reduced hours of labor for women, and enacted an unemployment compensation law. Andrews said he made "a brilliant record for progressive and efficient administration."

Gorman, insisting on a 40-cent minimum for textile workers in the wage and hour division's first regulations, charged "employers are circulating the information that it has been agreed that 30 cents will be the minimum wage, based on the theory that this will bring more work to the South."

He declared a 30-cent minimum "will result in pauperizing the Southern workers and liquidating the textile workers of the East."

Cites "Equable Situation."

"A 40-cent minimum, with no geographical differentials and with the organized strength of the workers protecting wages above the minimum, would, on the other hand, create a more equable competitive situation in the industry, promote price stability and give textile workers in all parts of the industry an even chance to secure a living wage," his statement said.

Gorman left on a trip to New England where he said he will discuss wage-hour proposals with local labor leaders in the textile industry.

Andrews has indicated he may announce appointments to the textile industrial committee on next Wednesday. He has held preliminary conferences with textile leaders, and some minor problems on the scope of the industry remain to be worked out.

Coincident with the textile move, Andrews plans to organize two committees for another big Southern industry, tobacco, and will proceed thereafter to dress manufacturers.

See Court Test.

Andrews reiterated his view yesterday that the wage-hour law is constitutional, and said "even the most conservative lawyers" had told him so. But he thought a test will inevitably arise in the courts, and predicted it would be on the question of where interstate commerce begins. Nevertheless, Andrews declared that a court decision that one industry was not in interstate commerce would not nullify the whole law.

Announcing his appointment of Fletcher as his assistant, Andrews expressed "delight" that the North Carolinian accepted, and paid tribute to his "close, practical knowledge of industrial conditions and problems confronting employers and wage earners."

"He thoroughly understands and realizes the results of industrial instability and wage earners' insecurity," Andrews said.

"As commissioner of labor in North Carolina, he spoke out against the illusory promises made by gypsy plants seeking to exploit local communities for short times, then moving on. He is thoroughly in sympathy with the aims and methods of the fair labor standards act and is well known to labor commissioners throughout the United States for his progressive and practical views and experience."

Fletcher had been North Carolina labor commissioner since 1933, and has been active in the National labor conference inaugurated by the Secretary of Labor in 1932, and now serves on a conference committee to draft a model bill for "State wage and hour law."

Andrews said the rest of his staff will not be recruited at once, but "done gradually to permit careful selection."

Va. Compensation Board Schedules Salary Hearings

Richmond, Va., Sept. 2 (AP).—The State compensation board today announced the schedule of hearings to be held in connection with fixing the salaries and expenses of local officers for 1939.

Court clerks, sheriffs, city sergeants, high constables and examiners of record and other officials will be heard. The schedule of meeting places includes:

September 29 at Harrisonburg—Harrisonburg, Staunton, Augusta, Bath, Greene, Highland, Madison, Nelson and Rockingham.

September 30 at Harrisonburg—Winchester, Clarke, Frederick, Page, Rappahannock, Shenandoah and Warren.

October 4 at Fredericksburg—Alexandria, Arlington, Culpeper, Fairfax, Fauquier, Loudoun, Orange and Prince William.

October 5 at Fredericksburg—Fredericksburg, Carolina, King George, Spotsylvania, Stafford and Westmoreland.

October 22 at Richmond—Charlottesville, Albemarle, Amelia, Buckingham, Chesterfield, Cumberland, Fluvana, Goochland, Hanover, Louisa, Powhatan and Prince Edward.

G. C. Tyler, Court Clerk, Succumbs at Haymarket

Special Dispatch to The Post.

Manassas, Va., Sept. 2.—George C. Tyler, clerk of the court of Prince William County, died at his home at Haymarket this morning and will be buried from the Episcopal Church there at 4:30 p. m. Saturday. He had served several terms as county superintendent of schools prior to his appointment as clerk of the court and had served continuously as clerk for 22 years.

SWING - JAM - JIVE - SEND-TRUCK TO
ARTIE SHAW AND HIS ORCHESTRA
2 BIG CRUISES ABOARD THE S.S. POTOMAC
TOMORROW NIGHT ★ 8:45 P.M. and 12:30 A.M.
DANCE and SWING to the KING of the JITTERBUGS!
Picked for Madison Square Garden's "HARVEST MOON"!
A BAND OF ENTERTAINING STARS!
3-Hour Cruises. Refreshments. Buoy. Make Reservations NOW!
MOONLITED NITELY, $1.00 Each Trip Per Person
SUN. & MON. CRUISES TO COLONIAL BEACH
Leaves 9:30 A. M.—100-Mile Health and Sunshine Cruise. Bathing, Fishing, Free Dancing, eating and return. Fun for Entire Family. Children, 50c. Go down Sunday, return Monday, $1.25 MON.—FAMILY DAY for Federal & Fellow Me Posts, V. F. W.
$1.25
POTOMAC RIVER LINE, 7th & WATER STS. NA 7722

WOODWARD & LOTHROP

The Store Will Be Closed All Day Monday, Labor Day, September 5th

Prophetics
Trade Mark Reg. U. S. Pat. Off.

Black Magic... in Frocks for Early Fall

This serene black is Prophetics' contribution to early Autumn. Its flattering smartness is for teatime, and that dinner date. It turns each occasion into an event . . . it lends your Fall wardrobe that daring note of difference . . . that discerning people call good taste. Cross-draped bodice—long-fitted sleeves—in sheer rayon crepe..... $35

Other Prophetics, equally smart, in black, $29.95 to $69.95

MISSES' DRESSES, THIRD FLOOR

Delightfully Fuzzy Angora Evening Jackets

—have the younger sets' shoulders completely under cover—because they are such a distinctly youthful fashion, and because wide skirts are so charming—sweeping forth from such infinitesimal bits of fluff and flattery. Hand-knit for you in white angora $12.95

MISSES' FORMAL ROOM, THIRD FLOOR

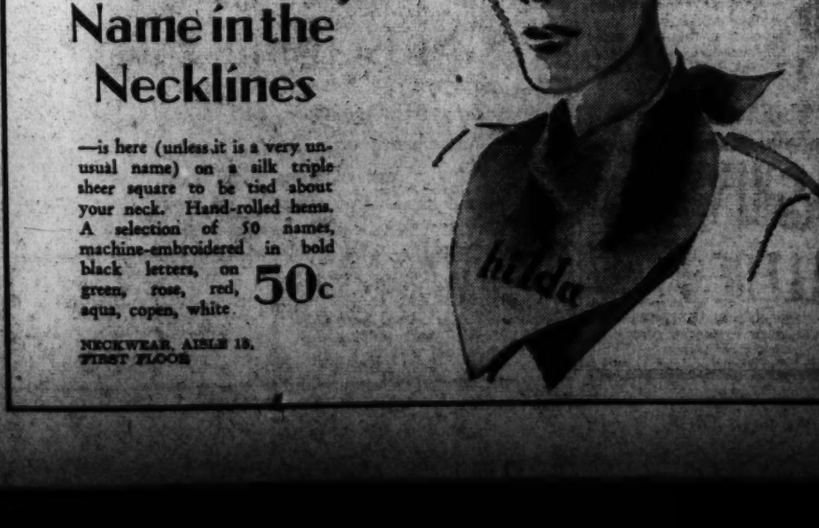

Your Name in the Necklines

—is here (unless it is a very unusual name) on a silk triple sheer square to be tied about your neck. Hand-rolled hems. A selection of 50 names, machine-embroidered in bold black letters, on green, rose, red, aqua, copen, white. 50c

NECKWEAR, AISLE 13, FIRST FLOOR

Labor Act Need In U. S. Laid to Denial of Rights

Green Blames Troubles on Employers Who Refuse to Recognize Unions.

By the Associated Press.

Atlantic City, N. J. Sept. 2.—William Green, president of the American Federation of Labor, said today the Wagner labor act never would have been necessary if American industrialists had been as willing as British employers to recognize the rights of workers.

Commenting on the report of President Roosevelt's commission to study employer-employe relations in England, the A. F. of L. chief said in a statement:

"The report ought to serve to make many American industrialists review their own labor policy. It is apparent from the report that a fair measure of industrial peace rules in Britain because organized employers and organized workers are actually working in partnership on a business-like basis.

Blames Employers.

"If American employers wish to duplicate the record of relative peace in industry there, they need only to follow the inevitable conclusions drawn from the report and deal honestly and directly with the organized workers in the American Federation of Labor."

"If American employers," he continued, "were as willing to recognize the rights of workers as British employers have been . . . the machinery of the national labor relations act would have been unnecessary because the rights embodied in that act have long been recognized by British employers and voluntarily accorded the organized workers."

Green said the commission report demonstrated that "trade unionism is not a matter of restrictive law but of mutual confidence . . . built up by a long experience of collective bargaining."

$1,000,000 to Fight C. I. O.

Green was represented on the Presidential commission by Robert J. Watt.

Green's statement was issued as the A. F. L. executive council finished two weeks of jurisdictional hearings and drafted an annual report for the convention at Houston October 3.

The report, which will not be made public until the convention opens, covers the social, political, economic and organizing activities of the federation, with recommendations for future programs.

Green said the federation had spent $1,000,000 in its organizing campaign in the last year, much of which went into rivalry with the C. I. O. for supremacy in the labor movement.

Permitless Driver Is Jailed Again

Charles P. Buchanan, colored, 34, 1302 Riggs place northeast, was in jail yesterday starting a 60-day sentence for driving without a permit, just 24 hours after he finished a 40-day sentence for the same offense. Buchanan pleaded guilty to the charge, his third offense, before Judge Walter Casey in Traffic Court. Released from Occoquan Thursday morning, he was arrested in the afternoon at Fourth and N streets northwest when he struck a parked car.

Md. Convict Flees From Road Gang

Howard C. Parker, 36, of Bethesda, Md., on the first day of a three-month sentence for unauthorized use of an automobile, slipped away from the Montgomery County road gang on the Clarksburg to Lewisdale road some time yesterday, fleeing, authorities believe, into a heavily wooded section.

Foreman of the gang was Genoa King, of Damascus, Md., who drove the men to their work in a bus. The prisoner wore glasses, light trousers, a shirt and no coat.

Housewife Loses $46 In Sleight-of-Hand

Mrs. Margaret Anselmo, 724 Sixth street northwest, isn't so sure today that it's more blessed to give. A woman appeared at her door yesterday, sold her some flowers and then offered to bless Mrs. Anselmo's money. Mrs. Anselmo handed the woman $46.

The latter blessed the money and then apparently put it in a slipper. When she had gone, Mrs. Anselmo looked in the slipper—but it contained nothing but paper. Police are looking for the sleight-of-hand artiste.

Justice Cuts Sentence Of Purse Snatcher

A sentence given by another justice of the District Court was reduced yesterday when Justice F. Dickinson Letts, while denying a writ of habeas corpus for the release of Albert S. Tamorria, of Southeast Washington, decreased his sentence from 1 to 5 years to 1 to 3 years.

The youth, charged with robbery, is said to have taken the pocketbook of Anne Silverberg, 3465 Fourteenth street northwest, while she was walking along the street.

EDUCATIONAL

Accountancy

Pace Courses: B. C. S. and M. C. S. Degrees. C. P. A. Preparation. Day and Evening Divisions; Coeducational

Send for 32nd Year Book.

BENJAMIN FRANKLIN UNIVERSITY
1100 16th Street, N. W. at L RE 2262

WASHINGTON COLLEGE of LAW

FALL TERM BEGINS SEPTEMBER 19
REGISTRATION THROUGH SEPT. 17
Catalog on Request
2930 G Street N.W. MEt. 4686

Grin and Bear It

By Lichty

"Good-by, son—and DON'T write every week. Try and make your allowance last longer than that!"

Who is winning the bitterly contested Georgia primary? . . . Senator George, Lawrence Camp or Former Gov. Talmadge? See the Gallup Poll in this Sunday's Post for a pre-election prediction based on a special survey.

TVA Land Man Admits Urging Kin to Purchase Site Near Dam

Surmises Proof Must Have Been Stolen From His Files; Confesses He Didn't Value Public Service Standards.

By the Associated Press.

Knoxville, Tenn., Sept. 2.—Representative Jenkins (Republican), of Ohio, today elicited from John I. Snyder, TVA land acquisition director, that in 1934 he advised his father-in-law to purchase a tract of land near a site later proposed for a TVA dam and at the same time offered his brother-in-law a position with the authority.

The information was included in a letter Jenkins produced before the congressional committee investigating the authority, which Snyder said he wrote to his father-in-law, John E. Connelly, of New York City. He said he believed the latter "must have been stolen" from his files.

Snyder, a big outspoken lawyer, said "my position at that time was to have been very much criticized—I had no conception of public office," but he denied "anything pot perfectly legitimate was even considered."

He also said he "intended to discuss the matter" with the TVA board of directors before any action was taken, adding "a few days later I realized it was a fool proposition" and telegraphed Connelly to "forget it."

Snyder said he became acquainted with the tract while acquiring rights for the TVA to obtain slate from a quarry located on it. At that time he was a member of the authority legal staff. He said the land was about to be sold to satisfy the claims of creditors.

The letter suggested the brother-in-law could manage the land when not occupied with TVA duties.

Snyder said the "personnel division was not organized then as it is now." Gordon Clapp, TVA personnel director, had previously testified no jobs were given out because of "relations with the authority." Snyder said, however, he never attempted to secure the job for "Al."

Meanwhile, the committee prepared to pack up and go home today, after seven weeks of hearings.

Knoxville Deal Closed.

New York, Sept. 2 (AP).—Mayor W. W. Mynatt of Knoxville, Tenn., announced today acquisition of properties of the Tennessee Public Service Co. by the City of Knoxville at a cost of $5,433,500, for which the city authorized a bond issue of $6,000,000.

Mayor Mynatt, accompanied to New York by Warren W. Kennerly, city attorney of Knoxville, closed the deal shortly before noon.

"Operation of the utilities plant by the City of Knoxville," the mayor said, "will result in an annual saving to residents of my city of about $1,035,000. Electricity rates should be reduced by from 20 to 50 per cent."

Hampton Rector Found Dead of Heart Attack

Hampton, Va., Sept. 2 (AP).—The Rev. Walter Whittaker, D. D., of Knoxville, Tenn., acting rector of St John's Episcopal Church here since April, was found dead in bed this morning. Death was attributed to a heart attack.

WOODWARD & LOTHROP
10TH 11TH F AND G STREETS — PHONE DISTRICT 5300

The Store Will Be Closed Labor Day, Monday, September 5th

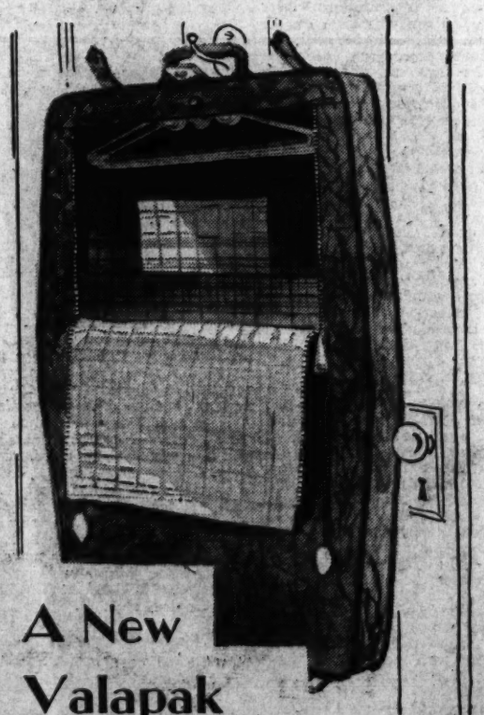

A New Valapak Masculine Bag

—packs a goodly supply of shirts, clothing and suits, practically without wrinkles

A good-looking bag, made of sturdy, fine quality DuPont Fabrikoid to withstand many years of hard service. Roomy and complete with hangers for suits. Economically low priced . . $7.95

LUGGAGE, FOURTH FLOOR

WOODWARD & LOTHROP
10TH 11TH F AND G STREETS — PHONE DISTRICT 5300

For a more beautiful, livable home . . . bedding, lamps, curtains and draperies, furniture, radios and floorcoverings are now awaiting your selection at . . .

Semi-Annual Savings

Beautify Your Floors with Broadloom Carpet, Rugs

$5.25 *square yard* — $3.95 *lineal yard*

9, 12, 15, 18 foot widths — 27-inch widths

Regularly in stock at higher prices

Lustrously beautiful Duratwist wool broadloom—well-known for long, satisfactory wear—adds distinctive charm to your rooms. In a pebbly weave that scarcely shows footprints, this fine carpeting affords a perfect background for your furniture of any period. Use it either as wall-to-wall carpeting, or as rugs. The following prices are for suggested sizes; binding is included:

9x6	$34.50	9x15	$81.75
9x7.6	$42.38	9x16.6	$89.63
9x9	$50.25	9x18	$97.50
9x10.6	$58.13	9x19.6	$105.38
9x12	$66.	9x21	$113.25
9x13.6	$73.88	9x24	$129

RUGS, FIFTH FLOOR

Sturdy Solid Mahogany Salem Bedroom Suite

4 Pieces $206

Will be much higher after this event is over

This is a conservative suite of the type that you might readily find in old New England farmhouses. The first impression is one of great built-in-strength, of something that gets its beauty and dignity from the staunchness of its making. The severity is relieved by beautifully reeded posts set-in on the cabinet pieces and by the scalloped edges on the footboard of the sleigh bed. Set includes vanity and mirror, chest, dresser and mirror, and single or double bed. See this value today—at Semi-Annual Savings.

FURNITURE, SIXTH FLOOR

Enjoy the Double Duty of This Unusual Simmons Studio Couch

$44.50 *Will be much higher after this event*

This is an unusually fine studio couch, even better appreciated at this low figure. For this is a bed-high couch that easily swings open, and up, so that the entire bed is full height off the floor, and, by a brand-new improvement, both sides of the bed are 6 feet long. Covered in blue, plum, green, rust, and brown Chevron cotton striped cover. Here is beautiful comfort at a low price.

BEDS AND BEDDING, SIXTH FLOOR

The Washington Post

Registered in U. S. Patent Office.

An Independent Newspaper.
(Published every day in the year.)

Eugene Meyer, Publisher.
Floyd R. Harrison, Comptroller.

The Associated Press is entitled exclusively to use for republication of all news dispatches credited to it or not otherwise credited in this paper and local news of spontaneous origin published herein. Rights of republication of all other matter herein are also reserved.

New York Office.....270 Madison Avenue
Chicago Office.....360 North Michigan Avenue

DELIVERED IN WASHINGTON

Daily, Sunday, 1 yr.	$7.80	Daily, Sunday, 1 week	15c		
Daily only, 1 yr.	6.30	Daily only, 1 week	10c		
Sunday only, 1 yr.	2.60	Sunday only, per copy	5c		

BY MAIL—MARYLAND, VIRGINIA, WEST VIRGINIA AND NORTH CAROLINA

Daily and Sunday		Sunday Only		Daily Only	
One year	$9.00	One year	$4.00	One year	$6.00
Six months	5.00	Six months	2.00	Six months	3.50
One month	85c	One month	40c	One month	60c

OTHER STATES, MEXICO AND CANADA

Daily and Sunday		Sunday Only		Daily Only	
One year	$11.00	One year	$4.50	One year	$7.50
Six months	6.00	Six months	2.50	Six months	4.00
One month	1.00	One month	45c	One month	70c

All Subscriptions by Mail Payable in Advance.

Entered at the Postoffice, Washington, D. C., as second-class mail matter.

TELEPHONE NATIONAL 4200.

Saturday, September 3, 1938.

Refusing To Budge.

The chief surprise in Mexico's reply to the second American note on expropriation is the means of delivery chosen by President Cardenas, in making it part of a speech to the Mexican Congress. In substance he merely reiterated the argument that the "common welfare must prevail over individual rights" and that, if and when indemnities become possible, Mexico alone will decide the valuations and terms of payment.

To make his position the more unmistakable, the Mexican executive rejected the suggestion that Mexico demonstrate its good faith in the controversy by refraining from further expropriation orders while also earmarking revenues in anticipation of reparation. This attitude, however, is to be construed as an admission of weakness rather than as an affront to the United States.

His government's formal note, to be published Monday, assuredly will not say this. Instead, it will probably be filled with legalistic embroidery for the position already declared. It seems evident that the arguments and precedents to be cited will be as inappropriate and misleading as Cardenas' "et tu" reference to the Roosevelt Administration's confiscatory devaluation of the dollar. For all signs point to the fact that Cardenas is caught between two uncomfortable fires, and knows not where to turn.

By instinct inclined to honor his country's obligations, he is effectively restrained by considerations of domestic politics. More than organized labor is here involved; indeed, growing splits in Toledano's ranks indicate that the unions' influence is on the wane. What is directing Cardenas' decision is the long and bitter history of Mexico's agrarian struggle.

For many years that unhappy nation has been fighting to revise and replace a medieval system of land tenure. But until Cardenas the populace lacked a leader who would and could restore to them the properties they believe endowed by nature for every man's use. Now that they have found him, they will not permit any such abstractions as international law to interfere with their victory, however hollow time may prove it to be.

The conception of communal ownership is difficult for northern minds to appreciate. Even if grasped, it would be virtually impossible for the American Government to tolerate its implications. This country has vast private investments in Latin America. To permit Mexico to confiscate foreign properties without any obligation for compensation would be to encourage similar tactics throughout the Southern Hemisphere, most of which is seeking to get something for nothing as desperately as is the Cardenas government. Instead of a "good neighbor" Uncle Sam would become a simple sucker.

Keep On Investigating.

Coroner Charles H. Hersch of Philadelphia has gathered enough evidence to indicate that the steaming of inmates in Holmesburg Penitentiary, like so many crabs in a kettle, was no isolated instance of torture, but part of a settled policy and practice. At the inquest which closed yesterday a sergeant of the prison guard admitted that he was the one who gave the order to have the steam admitted to the building on that hot August night. He insisted, however, that he was merely obeying a standing order and that he had dutifully reported his obedience to the deputy warden.

Quite a stickler for discipline, this sergeant, for later he testified that when he entered the building and found the radiators cold he complained about it to another guard who promptly remedied the situation. The guard captain testified that he had orders to apply the "heat treatment" whenever any prisoners were admitted to the isolation cells. The same officer, after admitting a certain uneasiness about the prisoners in the block, said that another general order prevented him from finding out before breakfast time next morning whether the men had survived it.

The hand-picked coroner's jury has been sufficiently impressed by such testimony to hold both the warden and deputy warden, as well as 12 members of the prison guard, for the grand jury on the mild-enough charge of "criminal negligence." But if the State of Pennsylvania has any concern for the kind of name it will have in what is left of the civilized world, it will by no means allow the matter to be closed with a coroner's inquest and a baker's dozen of arrests.

It seems clear that tortures as cruel as anything conceived in the Middle Ages still prevail in at least one Philadelphia prison. But what of other Pennsylvania prisons? Already at the other Philadelphia County prison, Moyamensing, State motor policemen, investigating on the Governor's orders, have uncovered queer objects—for instance, iron rings on which convicts could be spread-eagled.

In dragging some of the truth about the Holmesburg atrocities into the light, Coroner Hersch has done an excellent job. But this is the kind of thing that should be investigated from top to bottom. Gov. Earle has promised "drastic action." Let us hope the words prove something more than political rhetoric.

In The Melting Pot.

It has for some time been apparent that American politics are in the melting pot. The trend was first drawn to public attention when a group of self-styled "Jeffersonian Democrats" broke with their party two years ago to urge the election of Gov. Landon. It has been increasingly emphasized during this summer's primary campaigns, which are in many cases attracting unprecedented public interest for such contests.

And rightly so, since in several States, and in none more clearly than adjacent Maryland, the fundamental issue is the future philosophy of the Democratic Party. What is being fought out is whether that party should move *en masse* to the left with the President, or whether it should cling to certain of its fundamental traditions even if they do not fit into the category of what Mr. Roosevelt considers "liberal." It takes no academic training in political science to realize that this is an important matter.

Many factors contribute to the cleavage which is now obvious. It was foreshadowed by the practical annihilation which the last elections brought to the Republicans as an effective parliamentary opposition. Representative government never functions well unless the forces of the government and those of the opposition are fairly well balanced in the deliberative assembly. When there is a huge top-heavy majority, such as the Democrats now possess, the tendency is always for it to split, assuming that the minority is not powerful enough to force the party in power to close its ranks. During the last Congress the Supreme Court crisis brought this tendency to the surface.

Historically some political leaders have sought to meet such a situation by compromising the differences which divide the factions in their parties. Others have made the decision to ally actively with the wing which they prefer and to use their power to discipline the malcontents. There is nothing new in the "purge" technique and while Mr. Roosevelt considers the word extremely immature it has a long tradition behind it.

If it had not already been clear that Mr. Roosevelt has abandoned the policy of placating factions in his party, he would have demonstrated the fact by his remarks at the White House press conference yesterday. The Rubicon is crossed with the remark that "if there is a good liberal running on the Republican ticket, I will not have the slightest objection to his election." Henceforth the split in the Democratic Party, and a realignment of the Republican position to conform with that development, may be expected to proceed more rapidly.

Mr. Roosevelt's statement that "the good of the country rises above party" is a cliche. Every decent citizen feels that way, knowing that political parties are purely artificial instruments created solely for the purpose of making representative government possible. Since the mere existence of more than one party implies that different people have different ideas of what "the good of the country" is, this observation by the President has vital meaning only if it is given one special interpretation.

This is the interpretation that Mr. Roosevelt knows more about "the good of the country" than his critics, which may or may not be the case. None can blame him, anyway, for thinking that this is true. And as long as the machinery of democratic government remains intact no harm is done by having elected officials think they have the secret as to what is the country's good. If their formula fails to work they can be ousted at the polls.

It is very interesting, however, that the President should choose this moment to indicate that he plans to reconstitute the Democratic Party along "liberal" lines. The word is extremely immature, in the sense that what is liberal to one is most illiberal to another, but the meaning is clear. It means reconstitution along the lines which suit the President's temperament.

The announcement that this is to be done coincides with a failure of the elimination technique in recent primaries, and with much evidence that the failure may seem more pronounced when the returns from Maryland and Georgia come in. The indication is that if the Democrats refuse to "liberalize" their party the President will go out more strongly for the support of Republicans—and others—who admire his leadership. In Europe this technique has been called the formation of a "Popular Front"—a more accurate phrase than "liberal" since "popular fronts" usually reach so far to the left as to include Communists.

All this is important, the more so as it comes as the natural development of a trend long in evidence, and partly forced by those Republicans who are today showing much more interest in the Democratic primaries than was normal before the G. O. P. got hardening of the arteries. It is not less important because it is not surprising.

There comes a time when he who runs may read. The significance of the President's remarks yesterday is very obvious, though all their implications are as yet by no means clear.

A New Atlantic Squadron.

At any other time the formation of what the Navy Department describes as a "temporary Atlantic squadron" would probably have been dismissed as of little more than routine importance.

The United States has two entirely separate and extended coastlines to defend. Yet because of the prolonged Far Eastern crisis, the great bulk of the fleet has of late years been kept in Pacific waters. To be on the safe side, therefore, the creation of a special service squadron in the Atlantic is clearly in order, even though it is of relatively modest proportions. It will consist of only 14 ships, none of more than cruiser size.

However, all of the seven fast cruisers and seven destroyers involved are new, thus emphasizing the progress of American naval rearmament during recent years. The flotilla seems admirably designed for rapid emergency action of any kind. And in view of disturbed conditions in Europe its mobilization in readiness "to visit such parts as are designated" must be regarded as a very reasonable precaution.

At Kingston, Ontario, some days ago President Roosevelt underlined the point that Canada lies within the orbit of the American defense system. The creation of a new Atlantic squadron, to which additional ships could easily be added, fits aptly with this pronouncement of policy. By the same token this concentration of a flying squadron in Atlantic waters will strengthen the hand of those powers, such as Great Britain, now doing their utmost to achieve a peaceful settlement of the Czechoslovak crisis.

Capital Idea.

Always impatiently flipping through their calendars, sports writers are not content with discussing football but have now proceeded to hockey. What has stirred them up to non-seasonal comment is the recent disbanding of the Montreal Maroons. This leaves only seven teams in the National Hockey League.

In 1930 there were 10. After two years, the Pittsburgh club folded, having won only five out of some 40 games. The franchise was moved to Philadelphia but with no better luck. Next the Ottawa team gave up. Its franchise was shifted to St. Louis but again without success. And now the Maroons have gone.

It isn't the fault of the game—hockey is one of the most exciting sports to watch. Nor is it the fault of the public—Canadians in particular, would ski a mile to see a carom off the boards. The real trouble is that the hockey moguls have permitted all the stars in the game to congregate in one or two teams, notably in New York. As a result, there's little competition except when these teams play each other.

There are two reasons for bringing up the matter at this time and place. To begin with, talk of ice hockey is sound preautumnal strategy. In the second place, a solution for the game's difficulties may involve this city. It is urged that the concentration of stars be broken up and new teams organized in new cities. Among these, Washington is mentioned.

A capital idea! The city has taken fondly to professional baseball and football. Hockey during the winter months should draw as well. Of course hockey demands a rink. It is good news that the rink which is to be opened locally on or about November 1 will not only provide all-season sport for skaters but will also, we are told, be available for scholastic hockey matches.

For professional hockey, however, a larger rink is required. It may soon be forthcoming if the long-awaited development of indoor skating here meets the popular response which is predicted.

In recent months a number of circuses have folded their tents and silently stolen away to the bankruptcy courts, but in the midst of the current chaos and confusion has anybody missed them?

The Postoffice Department reports that 100,000 letters were mailed last year without addresses. All we know about it is that none of our creditors mailed any of those letters.

"Women learn more quickly than men," asserts a woman columnist. Then why does it take the average wife 10 years to learn that it is useless for her to ask her husband what he'd like for dinner?

Hocus-Pocus-Wocus!

From the Brooklyn Daily Eagle.

The town of Rabbit Flat, Ore., we learn, has changed its name to Wocus. The residents thought Rabbit Flat too vulgar. Wocus, which is Indian for "water lily," gives the town the elegance it deserves, they decided. Personally, we would have kept Rabbit Flat. It seems a shame to give up our sturdy town names, many of them reminiscent of pioneer times, for mere elegance without meaning.

Last spring we commended the decision of Kennebunkport, Me., to retain that name rather than revert to the high-toned Arundel. We have no sympathy with the numerous Hog Wallows and Pumpkin Centers that have been dropping those fine old names in favor of hifalutin burgs and villes out of romantic novels.

There should be everywhere such pride in the old names as Massachusetts shows. Back in 1864 a former Lieutenant Governor, Henry W. Cushman, left a $10,000 fund, to go to any town in the State which would take his not unpleasing name. The fund now totals $35,000 and there is still no Cushman, Mass.

But perhaps Wocus is not so bad, after all. The time to get stirred up will be when Wocus decides to change its name to Waterlily.

From the Kansas City Star.

Waiting For Him To Drop The Other One.

Letters to the Editor

All communications must carry the writer's name and address, though pen names are permitted at the Editor's discretion. In fairness to other correspondents, brevity is requested. Letters are subject to condensation.

The Holmesburg Horror.

To the Editor of The Post—Sir: Congratulations on your splendid editorials, "The Holmesburg Horror" and "Queer and Disturbing," appearing in recent numbers of The Post. One can well imagine living under the reign of Ivan the Terrible or some other human monster, on reading of the brutal, savage, cruel, inhuman treatment of the prisoners in the Holmesburg Penitentiary in the City of Philadelphia, the so-called cradle of liberty. The city is besmirched forever. While every citizen in the United States waits impatiently for the guilty parties to be brought to justice, the officials, like a lot of silly children, must quarrel and wrangle over who shall be arrested. Surely after having brought the eyes of the whole world on their city, the officials should drop their petty quarrels and act in some measure to redeem at least a part of the good name of their city.

MARION STEWART CAKE.
Washington, Aug. 30.

Pegler Praised.

To the Editor of The Post—Sir: With your kind permission I should like to extend to columnist, Mr. Westbrook Pegler, most hearty congratulations for his article entitled "Culture for Export" published in the August 24 issue of The Post.

Any present or future study of crime in the United States that may be conducted with a view to the adoption of methods of reducing it might well include a detailed study of the matters mentioned in Mr. Pegler's column. B. C. WALKER.
Washington, Aug. 29.

The Dies Investigation.

To the Edittor of The Post—Sir: I have just heard the Hon. Martin L. Dies broadcasting the latest up-to-the-minute "findings" of his committee.

Before I do anything else I should like to ask the following question of Representative Dies: Just what specific definition does he apply to the words "Subversive" and "Un-American?"

For the first, my abridged Webster gives the following: "Tending to uproot; to ruin utterly; to pervert; corrupt." For the second: American—a person, custom, phrase or object, peculiar to America or the United States."

I wish the Hon. Mr. Dies would specify—"subversive" to what? and "un-American" in what respect?

Does the Hon. Mr. Dies forget that one of the traits most peculiar to the United States of America is the revolutionary day-to-day change in all things American? Does Mr. Dies forget that revolutions are fought for freedom and not for slavery?

In one respect Mr. Dies is a conventional, nineteenth century diehard, in that he seemingly believes that by applying the label "communist" to any individual or action, he has effectively stopped that action because of the carefully planned and nurtured stigma which has been continually tacked to the word communist.

Mr. Dies does not attack Communism or Fascism on a basis of whether they are fundamentally good or bad to the whole of the people, but on the basis of their danger to capitalism. One glaring proof of this is his apparent reluctance to give much publicity to Fascist organizations by name and the method by which he carefully guards names of individuals who are not openly or known Fascists, while he is only too eager to give the names of all "Front" organizations and anyone remotely connected with them.

The reason is very plain. Fascism is merely capitalism developed to the last degree and even in its present stage is of great aid in the strengthening of capitalist control, while communism is unequivocably for democracy and against capitalism.

Americanism still stands, Dies and his ilk to the contrary, not for capitalism but for life, liberty and the pursuit of happiness or peace, democracy and good health.

JOHN R. CARROLL.
Washington, Aug. 30.

To the Editor of The Post—Sir: I have attended every hearing of the Dies committee that was held in Washington, and I know the heat was put on the committee, but without success. I am sure there will be an expose of a hidden super state or a government within our government that is attempting to dictate the destinies of our people.

I suggest that those who are so quick to find fault with the Dies committee inform themselves of the activities of the subversive organizations in this Nation who have for their goal the absolute destruction of the rights of a free people. I criticize the committee for attempting to smooth over the facts as presented at the hearings regarding Mrs. Roosevelt attending the Youth Congress. I can readily recognize that if this committee would confine itself to investigating the suspected so-called Nazi and Fascists organizations there would be no squawks from certain directions, but, as it happens, the Immigration Committee will come in for its share of blame for allowing these offsprings of revolution into our country. A protest that will reach to high heaven will result from any attempt to curb the investigation or to deny the committee the necessary finances to carry its investigations to a conclusion.

I am sure if the Dickstiens were conducting this investigation there would be less squawks from the Red elements.

Every true American organization should pull with this committee so that this situation can be cleaned up in this generation. It is not an overnight job.

DONALD SHEA.
Washington, Aug. 31.

To the Editor of The Post—Sir: The letter of "Karl Marx II" is an excellent example of the work of those smear artists so well described in his radio address of August 29 by the Hon. Martin Dies, chairman of the House Committee on Un-American Activities, and with which the famous Washington wisecrackers have already made us too familiar.

The current use of the name of Shirley Temple to smear and misrepresent the work of the Dies committee, a practice in vogue at present, is a most contemptible thing. This goes for all such purveyors of red herring, small or great. Such liberties taken with the name of another should be made a crime, with hanging for habitual offenders—shooting being too much the death of a gentleman, besides remotely suggesting military honors.

Mr. Marx knows, and from the tone of his letter I know that he knows, that the "pure and innocent," as he terms the child, are in especially high demand in the Red market for use as false fronts to help "put it over."

His references to cherry blossoms, tomatoes and red sunsets as suggesting Communist influence is an argument unworthy of a school child in a fourth grade debate. And as to red flags placed on dangerous excavations, the story went the rounds of the press that a certain representative of Moscow, seeing them on an open sewer on the White House lawn, thought they were placed there in honor of his visit.

AUTHNILE HIATT.
Bunker Hill, W. Va., Aug. 31.

A Passenger's Complaint.

To the Editor of The Post—Sir: As a part-time rider in automobiles and a regular rider in street cars and buses, I should like to make an earnest appeal to drivers of automobiles for greater consideration of the occupants of public service vehicles.

It has been my observation that the drivers of public vehicles avert countless accidents by alertness to bad driving. It would mean too much to a motorman personally, to his company, and to the many passengers, for him to take any risk whatever. Depending upon this, a lone motorist frequently cuts in front of a bus or street car entirely against traffic rules. The result: He goes triumphantly on his solitary way, and, as has often been the case at corners, a car is left stalled with many tired people standing, until another car comes along.

In the case of buses, these necessarily violent stops shock passengers, and if they are not thrown to the floor, many are painfully wrenched in avoiding serious injury. It has happened in a number of cases I know of, though the injury was not serious enough to report.

Please stop and think, Mr. Driver; you will probably escape solely because the motorman will spare no effort to avoid collision, but what of the rest of us? J. T.
Washington, Aug. 31.

Unseasonable Football.

To the Editor of The Post—Sir: Why should football, which is strictly an autumn and winter sport, be permitted to crowd the summer sports of baseball, tennis, swimming, polo, etc., almost off the sport pages of the newspapers in August? Is everything topsy-turvy the world over, or am I only old-fashioned? Anyway, I deplore the advent of football, rampant on the sport pages in August, while we are still clinging to the last vestige of summer; I even resent it seriously.

Why should professional football be played up day after day with so much tiresome detail? Does professional football pay for any advertising as compared with the tremendous amount of free advertising it is getting every day upon the sport pages? I cannot understand why the sports writers are, seemingly, turning themselves inside out to promote professional football.

I think football should await its turn and not crowd the summer sports out of their legitimate limelight. Let us have sports news, as well as other things, in their regular order. ENOCH A. CHASE.
Washington, Aug. 31.

Globe, Anchor—And Pen!

To the Editor of The Post—Sir: May I submit this revised version of the well-known "Song of the Marines?"

From the Halls of Montezuma
To the shores of Tripoli:
We will fight our country's battles—
By writing endless letters
To The Post, Washington, D. C.

Hardly a day goes by that The Post does not publish a letter from a Marine or former Marine. Their letters comment on many subjects: War in China, war in Spain, communism, fascism, etc.

The civilian public has always associated the United States Marine with a rip-snorting, machine-gun-toting, revolution-busting fighting man. But what breed of sissy is this modern Marine Corps turning out? A gang of Shakespeares? Imagine Marines writing letters to the editor! If they don't like it here why don't they go back to Nicaragua and Haiti, where they came from? JOHN J. COGAVIN.
(Ex-Marine No. 5).
Washington, Aug. 31.

The Post Impressionist

Apples.

WHEN SOLOMON wrote "comfort me with apples" into his auriferous song, he meant, I am convinced, exactly what he said. The glorious King was thinking fondly of this common fruit which is part and parcel of our lives. Biblical commentators bearing the sheaves of deep and scholarly research can never persuade me otherwise. Let these renowned gentlemen proclaim that Solomon found comfort not in apples, but apricots. But let them proclaim it to somebody else.

One likes to picture the majesty of the King laid aside while he holds in his royal hands a firm red apple, lifting it to sniff the enticing odor, turning it with fingers that are well acquainted with priceless rubies. Perhaps—I grant the commentators this—this apple did not grow in the palace orchards. Perhaps some soldier or some trusted emissary returning after long years in strange lands brought this strange and beautiful fruit to the King.

It might have been placed in his hands by the sinuous Sheba when she, so desirous to please, to enthrall, made this gracious, this feminine gesture offering the jaded senses of the monarch this solace.

What but an apple, firm of flesh and taut of rosy rind, could so have impressed him?

* * *

If I had been born amid orchards or spent my early years where apples were part of the landscape, perhaps I could take them in my stride. But my background was the contrasting beauty of vast orange groves that drowned us in floods of fragrance in the springtime and repaid us with the bounty of their gold in the winter.

It was the year I was 8 that my father's work took him away and I saw my first apples in the southern Appalachian Mountains. From the beginning I was delighted with the trees. They were in bloom and the texture of soft pink flowers and the frail fragrance were an amazement to one who had known only the waxy petals and heavy scent of the grovelands.

Then, too, apple trees grew in such fascinating shapes—some old and gnarled, others sprightly and gay, but most of them decorous and holding their canopies of silvery green leaves sedately. Best of all, they were fine for climbing, offering no thorny resistance, as did orange trees.

* * *

As summer came on and the fruit colored and ripened, I made the acquaintance of a brood of children that had heretofore been reserved and reticent; I had been too engrossed with the strangeness of my new surroundings before to notice the distance of their bearings. But gradually as our family became a fixture in their midst they accepted my sister and myself, and soon we were one of them.

That their forebears had followed Daniel Boone through Cumberland Gap, that their ancestry was undiluted Anglo-Saxon, that their speech held the quaintness of another time and age, that they were a bit of seventeenth century England preserved in these encompassing hills, I was to appreciate many years later. At the moment I was filled with joy by their presence and awed by the numerous and odd ways they had of entertaining themselves.

One day when returning from a long morning's ramble after stargrass—a pursuit that occupies whole families—we came home by way of an orchard. Apples were at their best and I was insatiable, ravenous, and all of us were glad of the respite of shade.

The orchard was large and untended, which I thought was an added charm. It was knee-deep in grasses and daisies and brightened by splotches of orange butterfly weed. Could anything be more perfect? Apparently something could. The eldest boy spoke, flinging away his apple with a contemptuous arm:

"Le's go to gran'fer's orchard and git some of his apples and bury them!"

This met with the concerted approval of his brothers and sisters; only I demurred.

"Bury them! what for?—what's the matter with these?" I demanded. Squelched after being told that apples were only 'fitten to be et' after several days' burial deep underground, I made one last protest.

"But we'll have to wait! These are ready now!"

My wail was lost in the tempest that swept me off my feet as, gathering up hoes and sacks of stargrass, the mountain children swarmed by me.

* * *

It was a long hot climb to gran'fer's orchard which lay on the top of the mountain, but it was like stepping onto the last outpost of firmament to reach it. Aloof, companion to clouds and the four clean winds of heaven, it was a small Eden upheld on the palm of a colossal hand so that sun and rain might touch here first before descending to the trodden ways. These trees had space for background and open sky for covering.

"Empty the pokes," ordered the boy, and the star-grass was emptied on the ground. They set to work shaking down gran'fer's apples, filling the sacks and lugging them to the deep trench one of them had dug. Then they covered them, heaping the mountain earth over the bright red of these skyey apples.

This ritual, a commonplace to them, filled me with incomprehension and wonder; was their flavor enhanced by their stay underground? I never found out because I did not go back when some days later they were dug. I was content with apples as I found them, satisfying, delectable and unfailingly comforting. *LAURIE HAVRON.*

Fair Enough

By Westbrook Pegler

'No News—Good News.'

THE HINES TRIAL, in my opinion, has been overplayed in the New York papers, but the sight of the story, still on top of the right-hand side of page one, is a blessed relief from day to day.

As long as the Hines trial leads the papers it is plain at a glance that it has not happened yet in Europe. On the day that Hitler makes his move Tom Dewey, Jimmy Hines, Dixie Davis and all the loathsome, crawling things which have been dredged up out of the politico-criminal sewers of New York to testify in court will be swept out of sight, and the proceedings will be summarized back among the manhood and goiter ads, as we used to say. Then the war heads will roar of confusion and terror, and the people will read the papers with a feeling that the hour of doom has struck.

• • • •

THERE WAS a hot trial going on in Paris in August, 1914, in which the wife of Joseph Caillaux, a former prime minister, was charged with killing Gaston Calmette, the editor of Figaro, for publishing intimate letters which had passed between her and Caillaux before their marriage. The whole world—the newspaper world, anyway—hung on that one, for, unlike the Hines thing, it had quality and a woman angle. But the war blasted it out of print, and I will bet you don't remember what the verdict was, if you remember ever hearing of the case at all. She was acquitted. I looked it up, names and all.

The question of news value generally is decided by the instinct of the desk in a newspaper office. Often the press is accused of overplaying or underplaying stories for reasons of business or political policy, and I am not naive enough to think you are naive enough to think this couldn't be so, ever. But often such a charge can be pared down to mean only that some pet beef over which the plaintiff has chewed a pencil far into the night, sandpapering his syntax and strutting his keen wit, has been boiled down to its relative importance, deep inside.

• • • •

WHEN I WAS a cub in St. Louis there was a folk tale, perhaps apocryphal (a word I never had the nerve to use before), about a man who had kicked one the night the battleship Maine was blown up in Havana harbor. This man was supposed to have been on the desk and to have tucked the bulletin away in a hole somewhere inside the paper. Whether he was loath to tear up page one when on the point of saying, "Take it away," or just, somehow, didn't appreciate the size of a dispatch no bigger than a man's hand I never heard tell. But they used to say that this man, now grown old, had quit the editorial side forthwith to become a recluse in the proofroom and that he was still reading proof because that job did not call for the exercise of decisive judgment on news values.

Another one, also perhaps apocryphal (that's twice), has it that the Chicago Evening Post, which was intellectual and cost a nickel, firmly shoved the Jeffries-Johnson fight in Reno back around page ten and reduced it to the essential intelligence that James J. Jeffries, white, the heavyweight champion, had been knocked out in the fifteenth round of a contest with Jack Johnson.

• • • •

BUT GENERALLY speaking, the news is played in proportion to its importance and public interest, according to the editor's judgment, which usually is fairly accurate. And, wishing Mr. Hines no particular ill, I hope he can continue to rank as high man in the New York papers indefinitely. Whether he did or didn't, and though his trial is a great bore in the reading, Mr. Hines is good news from day to day.

Maybe people do not realize what a strain they are under just now, all tense and apprehensive like a wounded American officer in the little field hospital of whom George Patullo used to tell. Mr. Patullo, the war correspondent for the Saturday Evening Post, was a patient when the Germans came over one night to bomb some forage piled close to the hospital. They didn't hit the hospital, but one plane kept circling over the roof until the wounded officer sat up in bed and shrieked, "Drop it, damn you! Drop it and quit buzzing around!"

Copyright, 1938, by United Features Syndicate, Inc.

What The Railroads Say

Surplus

"Is there any shortage of men willing to work for the railroads? Was there any such shortage before wages were advanced last year? Would there be any shortage after wages were reduced 15 per cent. Of course, the answer is entirely to the contrary. There are hundreds of thousands of experienced men now unemployed who would gladly go to work for the railroads at much smaller wages than are now being paid."

Shortage

"Is new capital coming in, or seeking to come in, to replace that which is constantly being worn out, and to provide the improvements needed to keep railroad service up to date to meet competition? Of course it is not. An occasional few millions here and there for badly needed rolling stock represents all the new money which is being currently invested in the railroads. And this slight new investment is being far more than offset by the railway facilities which are being abandoned and junked. The railroad plant is shrinking from the lack of new capital. As railroad plant shrinks, its job-giving power shrinks."

Ethics

Said George M. Harrison at the wage discussion in Chicago: "The records shows that $14,000,000,000 has been taken out of the railroad industry in 17 years, from 1920 to 1937, in interest and dividends, and it seems to us that the people who have so greatly profited from the industry should be the ones you should look to new to help you solve your financial problems." Note that word 'should.' Mr. Harrison is arguing his case purely on moral grounds—as if people with money to invest will put it where it is unsafe and will earn them next to nothing simply because he scolds them and tells them they ought to do so . . .

"No amount of exhortation would convince the employes that they 'ought' to work for less wages than they could receive in some other industry. Likewise, no amount of oratory about how much compensation railway capital has received in the past will convince it that it ought to go to work today for the railroads at 'wages' 84 per cent lower than it can get elsewhere. But without an inflow of new capital the railroads must perish—and with them will go the jobs that they otherwise would provide."

The passages quoted above are from an editorial in Railway Age.

The Labor Act

Interpretation Of President's Hope For Revision Of Wagner Act May Lie In Comment On British Trade Act Inquiry.

This is the fifth of five articles on the coming Congressional battle over amendments to the Wagner National Labor Relations Act.

By Richard L. Turner.
Associated Press Staff Writer.

MANY STUDENTS of Congressional politics believe that the American Federation of Labor holds a strategic, balance-of-power position in the coming conflict over amending the Wagner act.

The federation could seek, first of all, Administration approval for the changes it wants made—amendments restricting certain discretionary powers of the National Labor Relations Board as they affect the federation's craft unions.

If it should fail in that objective, it could then form, unwillingly, a temporary alliance with the conservative elements of Congress which espouse the amendments demanded by business interests—curbs on the board, plus restrictions upon the permissible activities of the labor unions. As one member of such an alliance it then would be in a position to keep the imposition of legal restrictions on the unions to a minimum or prevent them altogether.

Regardless of what it does, it will find the C. I. O. resisting changes to the act.

A. F. Of L. Strategy Seen Tied To President.

AT PRESENT the development of the federation's strategy is in its first phase. William Green, the president of the federation, has been consulting President Roosevelt on the desirability of amending the act. Obviously the answer to the question of what the federation's future course will be lies with Mr. Roosevelt. And for the time being, his attitude is an enigmatic factor of great importance in the developing controversy. So far the President has merely indicated that some clarifying amendments to the Wagner act might be in order.

Many are wondering if a hint of the President's attitude was not contained in his comment on the report of the commission he sent to Great Britain to study labor relations there. The report, in its essence, said that unions were well organized, readily recognized by the employers, that collective bargaining was widespread and conducted in good spirit, that reliable additional machinery for adjudicating employer-employe disputes was available, and that because of these factors, strikes were few and strike violence a rarity.

"Collective bargaining is an accepted fact and because of this the machinery which carries it out is functioning," the Chief Executive said.

Commission Omitted Recommendations For U. S.

LIKE THE attitude of the President, the effect of the commission's report on the controversy remains to be seen. The commission purposely refrained from making any recommendations for the application of British practice to American problems. But its conclusion that England had found the cure for its industrial ills in well organized unions, well organized employer associations and collective bargaining, was inescapable.

When he appointed the commission, Mr. Roosevelt said its study was not undertaken with revision of the Wagner act in mind, but for the purpose of clearing up certain erroneous impressions as to the operation of the British labor laws.

At the same time, some industrialists were referring to the provisions of the British trade disputes act of 1927, in conjunction with Britain's comparative lack of industrial strife, as pointing a lesson which America might well heed. The trades disputes act seemingly outlawed sympathy strikes and placed rigid restrictions on picketing.

But, the commission reported, this was not the case at all. It fact, it said that in 1934, 1935 and 1936 there were 39 sympathy strikes in England, and that it received no "concrete" evidence that the law had ever kept a union from engaging in a sympathy strike for fear of what might happen to it legally. The law, it added, had never been interpreted by any "court of record."

Trades Disputes Act Prevents General Strike.

THE COMMISSION said the act of 1927 was passed during the uneasy period after the general strike of 1926, and its primary object was the prevention of a repetition of that strike by "delegalizing" everything that was done in furtherance of it. For "ordinary industrial strikes," it added, the "immunity" of unions from lawsuits and prosecution for conspiracy was "preserved." The consensus in Britain was, it said, that the passage of the law had had no effect whatsoever on the progress of British industrial relations.

Recalling Mr. Roosevelt's statement about clearing up erroneous impressions of the British situation, some found of great interest the things which the commission reported not to be the case. The supposed outlawing of sympathy strikes was one, together with the commission's findings that British unions had no legal responsibility, that labor contracts were not enforceable by law and that the unions were not required to incorporate or register.

Tomato Paste Rule.

The Federal Trade Commission promulgated trade practice rules for the tomato paste manufacturing industry yesterday as a means of "more effectively stamping out unfair practices in the interest of the public."

Hull Gets Answer To Note to Mexico

Mexico's reply to Secretary Hull's last note on expropriation of agrarian lands reached the State Department yesterday. Hull said it was being translated, and, for the time being, withheld comment. The note will be published simultaneously in Mexico and Washington Monday morning.

President Cardenas' speech Thursday to the Mexican Congress indicated Mexico was again refusing inter-American arbitration, was agreeing to a two-man commission to determine the valuation of the expropriated properties, but was balking at Hull's suggestion that Mexico begin immediate monthly installment payments toward a fund for indemnifying American property owners.

D. C. Communists Oppose Sales Tax

Opposition to the sales tax proposal now being worked out by the joint committee on Internal Revenue Taxation was expressed yesterday by the Communist Party of the District, in a letter to Colin F. Stamm, counsel of the committee.

The party announced it is appealing to all organizations to oppose the sales tax, and said it would make its own proposals at forthcoming budget hearings.

"The proposed sales tax would constitute a compulsory wage cut for every employe in the District," asserted the letter, "whether Government or industry, and a cut in relief for every unemployed worker."

Off the Record

By Ed Reed

"Say 'thank you' to the judge for giving you to mama!"

How does the public feel about Jimmy Roosevelt's much discussed business tactics? See the Gallup Poll in Sunday's Post.

Fourteen Day War

How To Crush Czechoslovakia.

Following are excerpts from a plan for the invasion of Czechoslovakia by Col. Conrad, chief of staff of the Eighteenth German army corps. This plan was awarded a prize offered by the German Military Academy. The excerpts are reprinted from an English text, published in the September issue of Living Age. Note that no reference is made in this plan to the possibility of intervention by Great Britain.

AN ATTACK ON Czechoslovakia cannot be spoken of as a campaign in the ordinary sense. The outstanding feature of it is that the whole action must be concluded within 14 days at the most, and, if at all possible, in a shorter time. After 14 days there should be no Czech army left. The world must be confronted with a coup achieved at lightning speed (blitzartig); the troops which carry out the operation must be ready in the shortest time for eventual use in the west, in case France decides to help its ally and seeks to contest the decisions.

This line of thought takes on finality from the fact that Germany cannot wage a long war; the dearth of raw materials demands the quickest possible conclusion of a campaign.

• • • •

IT IS ASSUMED, on the one hand, that France and Russia are in military alliance with Czechoslovakia, that Poland is still allied to France, and Czechoslovakia is still a member of the Little Entente. On the other hand, the German-Polish agreements, as well as the attitude of Poland, rule out any help of Czechoslovakia from Warsaw. There might, indeed, be a Polish march into the district of Teschen. Hungary, too, will probably march into Slovakia. As a military factor, the "Little Entente" is negligible. Today Yugoslavia stands outside any combination against the Reich. Rumania is incapable of action.

No help could come from the Soviet Union, at least during the period of the great campaign against Prague. The Red Army could not, even if it wanted, be on Czechoslovakian soil in time to alter the fate of Prague. The way over the small roadless Carpatho-Russia is unsuitable for large troop movements, even if Rumania conceded the right of way, which is still doubtful. Troops from Vienna and Ratibor could easily and with small forces block the line of advance of the Red Army, because of these topographical difficulties and of the mountainous character of the country. Poland and Hungary would also be bound to meet such a Russian advance, which would be a threat to their most vital interests. An attack at sea, in the present condition of Russian fleet, would be hopeless; we could with ease repulse such an attack.

There is left the Soviet air arm. In material and quantity it is considerable, but Poland would in no case permit flight over her territory and so there remains only the way over Carpatho-Russia and over the Baltic Sea. We must and could meet these attacks, all the more as the Russians would have to fight so far from their base of operations. To these facts must be added unpleasant eventualities for Moscow from the Far East. The decisive fact, however, is that in consequence of Stalin methods, Russia for the time being is incapable to making war.

• • • •

THERE REMAINS France as the one and, indeed, very important factor. If she takes automatic action, with all the means at her disposal, a dangerous long war could ensue. But there are strong objections. France's mobilization requires so much time that in the interim the fate of Prague might be decided. It is doubtful whether the French people, faced with a completely mobilized and already victorious Germany, could be easily persuaded to embark upon a devastating war to help a Czechoslovakia whose fate is already sealed. It is more likely that France, unless threatened, would accept a fait accompli.

Thus the situation might be as follows: In the east, defensive air operations and fleet concentration would suffice to repel every Russian air attack. The understanding with Poland enables us to expose our eastern boundaries. Our available troops on the western frontier, along with our aircraft and fortifications, would suffice for defense against an advance of the French troops not yet fully mobilized.

We find ourselves in such a position that the troops which are to operate against Czechoslovakia do not need to be mobilized, for a large part of these troops always remain mobile. The mobilization of the remaining army could follow quietly, while the invading army is already marching on to Prague.

While in the past the East Prussian troops and the Landwehr formations would be concentrated for sentry duty at the Polish frontier, Army Division 1 would have the task of guarding the west and of defending itself against a possible French attack. In this it would be supported by Air Squadron West and the powerful western fortifications. They would have the task of defending themselves and holding up the enemy until Czechoslovakia has been finished. Only then could an offensive on our side be thought of. Punitive expeditions in the air could, however, be undertaken, as a reply to French air attacks. But here, too, a strictly defensive attitude is imperative to prevent a psychological change on the part of France, which is today averse to fighting; the same is true for England.

The Czechoslovak army is not a unity. It is unthinkable that the Sudeten German soldiers would fight against us. The same can be said about the Magyars. The Slovaks, too, would fight without much enthusiasm.

• • • •

THE CZECHS THEMSELVES are not a warrior nation. During the latter centuries they had no military tradition. It is quite possible that when they are threatened by betrayal among their own ranks and confronted by superior power and attack from all sides their morale and military efficiency would go to pieces. On the other hand, they have a really excellent armament for a small country; the Skoda Works must certainly be taken seriously. The leadership, too, has much improved in recent times. The will to fight exists in wide circles, but there is no doubt whatever that, as human material, the German infantry, for example, is far ahead of the Czechs.

The blow must be so powerful that the enemy has no time to pull himself together again. Hence the tank corps and, particularly, the motorcyclist gunners (Kraftschutzen) must bite into the enemy, never let go of him, and transform his retreat into flight and panic. In order to force the enemy to flee, the air arm, as in Spain, has the task of demoralizing him. Incessant and devastating air attacks on Prague, Brunn and other centers must break him to pieces and destroy the base communications. The so-called Czechoslovakian Maginot Line must, under all circumstances, be forced, and the enemy must be prevented, above all, from getting away even partially intact.

When and whether the operations shall take place is not a concern of the army leadership, but of the political leadership of the Reich, above all of the Fuehrer, upon whom the final decision, as well as full responsibility, rests. A criticism of politics under such circumstances seems meaningless. The one duty of the military authorities is to concentrate on the attainment of the objective. This is their sole duty.

The Once Over

By H. I. Phillips

Impression Of The Hines Trial.

Q.—What is your name?

Counsel—I object. It is incompetent, immaterial, irrelevant and has not been properly tied up.

Q.—Your honor, I have put Solly Glutz, better known as Razmattazah, on the witness stand, as you now observe, and I submit that it is all right to know his name.

Counsel—I must insist that the district attorney go about this in the right way.

Court—Do you object to Mr. Glutz giving his name as Mr. Glutz?

Counsel—No, but we should follow correct procedure by asking Mr. Glutz where he resides first and working up to his name from that point.

Q.—Mr. Glutz, you need not tell us your name. Just state where you reside.

A.—I'm a whaler by trade.

Q.—I didn't ask you what your business was.

A.—I know, but I thought I'd beat 'em to the objection.

• • • •

Q.—Answer the question, where do you live?

Counsel—I object; incompetent, immaterial, irrelevant and ambiguous, unless the district attorney first establishes intent.

Witness—I object to that.

Court (surprised)—You object to what?

Witness—To his statement I live in a tent.

• • • •

District Attorney—Just a minute.

Counsel—Object! The minute is not before us at this time.

District Attorney—If your honor pleases, I should like a minute to . . .

Counsel—As a member of the bar, you know very well that you must first identify the minute and state its purpose.

Court—I will overrule that objection. The witness may answer the question whether he saw Dutch Schultz during 1933, but not during 1931 or 1932.

District Attorney—No such question has been asked, your honor!

Court—Can I help it if all this bickering mixes me up? Proceed.

• • • •

District Attorney—Will someone please open a window. It is stifling here.

Counsel—I object.

Court—On what ground?

Counsel—This is the first time I have heard about this window. I am entitled to know more about it. If he can open one window at this time he can open two windows. That opens the way for opening three or even four windows.

District Attorney—To save time I will withdraw the suggestion about the window and open a door.

The Witness (abruptly and with determination)—Solly Glutz, 6789 Lexington avenue, and I'm a whaler.

Court (sternly)—What do you mean by giving us that information?

Witness—I was afraid if I didn't you'd all forget I was here.

Counsel—I move for the discharge of a juror and a mistrial.

Court—On white or rye?

It's a Dizzy Pace.

(From the Rochester (N. H.) Courier.)

Garfield Evans was seen toting new cabbage to market last week.

• • • •

We have had rain every day the past week and so wet.

• • • •

John Boivin was the lucky fellow who drew the lovely sofa pillow in Mrs. Howard's contest.

• • • •

Fred Garland and William Twombley scraped the road last week.

About 477 autos passed through here last week and more are expected.

Representative Jimmy Wadsworth suggests as a slogan for the Republican Party "Let's put America back to work!" We're amazed at Mr. Wadsworth's idea of things. A slogan even suggesting the idea would be the death of any party.

Copyright, 1938, by the Associated Newspapers.

Offhand Dicta

By Mark Sullivan.

Press Conference Remarks.

IT WOULD be easy to over-interpret what Mr. Roosevelt said at his press conference Friday. It is likely to be over-interpreted. If that happens it will be a pity, for several reasons. Over-interpretation, over-emphasis on the unusual or striking, is unfortunate for the country. Besides, any over-emphasis on what Mr. Roosevelt said on this occasion would increase the sense of grievance which he already has about a portion of the press.

It was a case of alleged misinterpretation that caused Mr. Roosevelt to make the first of his striking statements. A newspaperman from Michigan asked if he had any plans about making a speech at the dedication of an international bridge at Port Huron, Mich. Mr. Roosevelt replied, quite matter-of-factly, that he had no definite plans. When a variation of the same question was asked, Mr. Roosevelt was apparently reminded of something which he had seen in some Detroit newspaper. I assume it must have been something to the effect that if Mr. Roosevelt did not go to Michigan, his staying away would be because he did not wish to identify himself with Gov. Murphy's campaign for re-election. Whatever it was that Mr. Roosevelt read in the Detroit paper, it obviously gave him offense.

About this, Mr. Roosevelt made an indignant statement of denial. Upon inquiry whether he could be quoted, Mr. Roosevelt said yes. He then had the stenographer read his statement slowly from his notes so that we could copy it down. It read: "It is an absolutely unjustified assumption that is being made by Detroit papers that failure to go to dedicate the international bridge at Port Huron is in any way connected with the Michigan campaign. It is a deliberate distortion of the facts."

That was the end of the quotation as the stenographer repeated it. Mr. Roosevelt then said he would add another sentence. The sentence was, "and the Detroit papers might as well get that."

• • • •

OUT OF THIS arose the other statement that is likely to arouse widespread comment. Someone asked the President if he plans to give any help to Gov. Murphy toward re-election. Mr. Roosevelt replied that he would feel the same toward Gov. Murphy as toward any other good liberal. That led to a perhaps "wisecracking" question whether Mr. Roosevelt would favor a good liberal if he were running on the Republican ticket. To this Mr. Roosevelt replied that he would. Subsequently this statement, like the other one, was read by the stenographer from his notes, and Mr. Roosevelt gave permission to quote it. The statement was: "If there was a good liberal running on the Republican ticket I would not have the slightest objection to his election." That was the end of the quotation as the stenographer had taken it down. But again Mr. Roosevelt added a sentence: "The good of the country rises above party."

The interpretation likely to be given to this incident is that Mr. Roosevelt wants to bring about a new party alignment, one party containing all whom he regards as liberal; the other, all whom he regards as conservative. The further interpretation likely to be made is that where conservative Democrats win nomination, Mr. Roosevelt in such cases would prefer the election of a Republican, provided the Republican candidate is what Mr. Roosevelt regards as liberal.

It is conceivable that Mr. Roosevelt may have something like this, or a part of this, in mind. But just how much, or what, he has in mind, ought not to be too seriously inferred from what he said on this occasion. For the one clear fact, about which there can be no misinterpretation, is that what Mr. Roosevelt said was wholly unpremeditated. It was wholly offhand, generated sponstaneously out of questions asked at the press conference and the atmosphere that arose in the conference.

• • • •

WITH THE word "unpremeditated" we come to a possible text for something useful that can be said about this incident. President Roosevelt's press conferences are a valuable institution. But Mr. Roosevelt would help himself and the country if he would make one rule for himself. He should not ever, at press conferences, let himself be carried by the accidental turn the questions take, into making unthought-out statements about important public matters. By adopting that rule Mr. Roosevelt would save the public from occasional disquiet, save the Democratic Party leaders from occasional cases of acute jitters, and perhaps save himself some regret. In the press conferences over a period of five and a half years now, Mr. Roosevelt has evolved a spirit of good-humored badinage, amusing give and take, wisecracks from both sides of the desk. It is amusing and attractive, but it is not the best atmosphere in which to make off-hand, unpremeditated statements about important public matters. If he chooses a press conference as the sounding board from which to launch an important public utterance, he would be wise to write it out carefully in advance.

If, at this particular press conference, Mr. Roosevelt was susceptible to irritation, if something before the press conference and outside it had put him in a mood subject to tension, that is a rare exception. At nineteen-twentieths of the press conferences the spirit is one of high good humor and raillery. Just now Mr. Roosevelt must have exceptionally much on his mind—Europe, Mexico, the farm situation. Besides, matters in the Democratic Party are not going in a way to please him.

Copyright, 1938, New York Tribune, Inc.

Garment Union Loses Case With Labor Board

The Labor Relations Board dismissed yesterday a request of the International Ladies' Garment Workers Union to represent employes of the Clinton Garment Co., Clinton, Iowa, because the union failed to obtain a majority vote in an election last month. Fifty-five ballots were cast for the union and 119 against.

Duce In A Pocket

By Barnet Nover

Why Mussolini Apes Hitler.

CONSISTENCY has never been one of Benito Mussolini's virtues. He was an ardent republican even as late as 1919, but when the situation made it expedient he became an equally ardent monarchist. He was loud in his praise of the seizure of factories by the workingmen in 1920, yet he rose to power by capitalizing the reaction against such practices. The author of "The Cardinal's Mistress," he became, in due course, the signer of the Lateran accord, which ended the old conflict between church and state in Italy. And now the Duce stands sponsor for a philosophy of racism and a policy of anti-Semitism which, in the past, he repeatedly denounced.

In this particular instance the about-face has been sudden and startling, producing in the rest of the world a reaction of mystified alarm. The number of Jews in Italy is not and has never been great. There has never been in the peninsula that background of virulent anti-Semitism which Hitler could draw on in Germany. And in no country is talk of racial purity so nonsensical on the face of it as in Italy, the blood of whose talented inhabitants is a composite of many races and peoples.

• • • •

HOW, THEN, explain the succession of measures, each more drastic than the last, which the Fascist government has lately been taking against the Jews of Italy?

With the German example in mind, some say this development arises out of a desire to turn the minds of the people away from increasing economic difficulties they now face, to make the Jews the scapegoat of disaster. Yet the Fascist press and Fascist spokesmen do not, in this particular as they do in many others, echo Dr. Goebbels and Julius Streicher and blame the Jews for Italy's misfortune. On the contrary, the anti-Semitic measures are justified as preventive rather than as punitive measures.

That also makes no sense. If, after 16 years of totalitarian rule in which every phase of national life has been regimented in accordance with the will of the dictator, the handful of Italian Jews really constituted a threat to the regime, then, clearly, the regime self-confessedly is on far less firm foundations than the Fascists insist is the case.

• • • •

WHAT, then, is the explanation? Perhaps the key is to be found in the fact that Fascist anti-Semitism, even in tentative form, did not begin to raise its head in Italy until after the formation of the Berlin-Rome axis. In that connection it is perhaps also significant that no anti-Semitic laws were put on Italy's statute books until this year, and particularly not until after Hitler's visit to Rome.

This visit followed the annexation of Austria by the Third Reich, the most serious diplomatic defeat suffered by Mussolini since he came into power. Had he been able to prevent it, as he did in 1934, it is likely that he would have done so, for Austria was a useful buffer. But Italy was helpless to prevent Anschluss. In Ethiopia and Spain the Duce had given hostages to fortune. Ethiopia and Spain continue to be liabilities of serious dimensions for the Italian kingdom.

• • • •

IN THE MEANTIME, in part because of the Ethiopian campaign and the intervention in Spain, in part because of the efforts made by Italy to achieve self-containment, an unrealizable ideal, even for countries far richer in resources, Italy's economic situation has gone from bad to worse. It is estimated that government expenditures now eat up half of the dwindling national income. At the same time, Italy is increasingly being crowded out of Central and Eastern Europe by its Nazi partner. That area of commercial expansion is now closed to her.

Thus Mussolini finds himself in a dangerous pocket. He can only get out of it by reversing his program which rests on the two pillars of empire and autarchy. To do so, however, may imperil his regime. Instead, he prefers to wait it out in the hope that before it is too late something may turn up.

• • • •

SUCH a course makes peremptory the continuation of the Berlin-Rome axis however much Mussolini may personally be suspicious of Hitler and worried by the expansion of the Third Reich. It is his only ace in the hole. And with the Anglo-Italian agreement going to pot because of the failure of Spanish developments to work out as anticipated at the time this pact was signed last April. Mussolini is under greater compulsion than ever to cling to the Berlin-Rome axis.

The Italian government's anti-Semitic policy, concurrent with the increasingly strained relations between Mussolini and the Vatican, where also the Duce is following Hitler's lead, are by way of a proclamation to the world that the dictators now see eye-to-eye on everything. At the same time, however, it is the price which Mussolini is being compelled to pay for Nazi friendship, whatever that may mean.

• • • •

MUSSOLINI has not abandoned his dream of empire. On the contrary, the very fact that Italy's position on the continent has deteriorated because of Anschluss probably makes expansion in the south Mediterranean all the more necessary in his eyes. That can only be achieved, however, at the expense of Great Britain and France.

It may be that the European situation will sooner or later compel these countries to buy the Duce's good will by permitting his star of empire to rise, even if it entails sacrifices for them. But they will do so only if Italy, linked with the Third Reich, remains a threat. And, should they be stubborn, German assistance in the development of an Italian empire may be the reward of an anti-British and anti-French policy by the Fascist regime.

It is a desperate gamble on Mussolini's part. But Italy's internal and external situations, which are at the bottom of it, are desperate, too.

The Federal Diary

By Scott Hart

The employe in the Superintendent of Documents Division, G. P. O., left his duties for a few fleeting moments to wash his hands. Upon his return to his desk, he was suspended—apparently for having neglected duty. The result: All, or nearly all, of his fellow workers have organized themselves into a U. F. W. A. Lodge. Of such are lodges raison d'etre.

• • • •

And over in the Procurement Division, Treasury, are two gentlemen, recently demoted. The active Federation of Architects, Engineers, Chemists and Technicians went to bat, and, after much crimson tape, that required a long time in the unreeling, the cases have been promised a hearing before the personnel committee of the department—possibly next week.

During the arranging of all this, a chief told the adjustment committee that it might, henceforth, post its notices on the bulletin board. The committee then framed a report regarding the two demoted men. But the chief said that such material could not possibly be of any interest to others than the two demoted men, and such material wasn't privileged for the bulletin board.

Then the committee started thinking, and concluded that the bulletin board could be used only for such "innocuous" manifestos as announcements of lawn parties and other things where a good time is being had by all.

• • • •

Jim Preston comes in to say that the Archives has chosen for its current display some material on the idol of every school boy—Gen. Custer. There is on display all documents relating to the Battle of Little Big Horn.

Correspondence between Maj. Gen. Terry and Gen. Sherman disclosed President Grant's reasons for not wanting Custer to join the Army during this battle. However, Grant finally gave his consent, but with the restriction that Custer should "be prudent and not take along any newspapermen, who always work mischief . . ."

Thereupon Mr. Preston, arranger of the exhibit, was reminded that Gen. Sherman himself entertained even more explosive views on the subject of newspapermen who follow armies. Sherman was forever bedeviled by the notion that the newsmen were anticipating his movements and disclosing these, through their papers, to the enemy. And so he was thinking one morning when an aide ran to his tent, saying excitedly that a newspaperman had been killed by a shell. "Good," the general cried; "now we'll get our news from hell before breakfast!" That is the legend, at least.

• • • •

We are of the belief that the inner wheels would try to do something toward bringing PWA people under civil service through the June 24 executive orders if the agency weren't so fluctuating. One month the number is sky high; a short while later it is tremendously reduced. We think that they think such a fluctuating situation would be difficult to bring under status. They pulled the law elastically in bringing the FDIC to civil service, and we have a notion they will use all the latitude possible in bringing others in. This is commendable. But we don't think there will be any bending backwards on behalf of groups, large or small, which are of uncertain tenure.

• • • •

The American Federation of Government Employes operate two excursions today, one to New York, the other to Atlantic City. The New York train leaves here at 1:30 p. m., as does the train to A. C. . . . "Objectives of Group Health" is the topic for a speech Perry Taylor, administrator of Group Health, will give at a meeting of U.F.W.A., Local 2 (Agriculture), at 8 p. m., September 13, at 532 Seventeenth street northwest . . . (Incidentally, a recently returned official of Puerto Rico told us the other day that group health was very much needed on the island.) . . The same U.F.W.A. local sponsors a card party for the benefit of the Spanish food ship, at 8 o'clock this vening in the Greenwood Inn, 2107 S street northwest. The party will be on the lawn, if the weather permits.

• • • •

E. Claude Babcock, president, Federal Personnel Association, sends us the advance sheets of a blast on the Hamas case (Archives). Mr. Babcock's sentiments in the controversy, emphatic, to say the least, will appear in the next issue of the F. P. A. Echo, and thereafter will run in serial form.

Best Labor Day wishes to all of you!

Trail Club to Explore The Caverns at Luray

Exploration of the newly discovered Skyline Caverns in the mountains near Luray, Va., will highlight the Labor Day week-end for 50 members of the Potomac Appalachian Trail Club, it was announced yesterday.

The hikers, who leave Washington today for headquarters at Camp Overall, will explore with flashlights many passageways of the caverns. They will be led by Gordon Durr, 5820 Nevada avenue northwest.

Walter Lippmann

is en route to the U. S. from Europe. His column will be resumed in The Post when he returns on or about September 15th.

All Is A and B In Hollywood Caste System

Stars, Producers, Directors All Have Their Grades and Heed Them.

By Hubbard Keavy.

Hollywood, Sept. 3.—In the eyes of class-conscious Hollywood, the Franchot Tones' split-up was class A stuff, but the Weissmullers' divorce was class B.

There are two grades of everything in Hollywood.

It's an A and B town. Decidedly so.

There are A and B stars, stores and studios; romances, realities and recessions; directors, dames and deficits; prima donnas, plights and producers; caprices, cafes and clairvoyants; absurdities, achievements and addresses.

A actresses don't meet B actors socially, so they seldom have romances with them. Joan Crawford met Tone, a B actor, professionally. Tone has a class A social rating. When top people give parties, their guest list stays in the A groove.

B agents, peddling B stories, cannot get past A producers' secretaries; they have to sell assistants. A stars never appear in B stories—except by accident. (The producer blames the star; the star blames the director; the director blames the writer, and the writer loses his job.)

Even Freddie Bartholomew caught the class fever when he refused to take Jane Withers, a B actress whose pictures make A profits, to some gathering. He wanted to be Shirley Temple's escort, but Shirley snubbed him—maybe because he didn't quite reached the A classification yet.

At some studios, certain producers make only B pictures.

B directors, with B budgets and B casts, always try to make A films. They seldom succeed. But Henry Koster did with "Three Smart Girls." The public saw it and Deanna Durbin became a star.

A players' divorces always make better reading than those of folks like the Weissmullers' or the Oakies' for instance.

Big stars can't afford to haggle, so they always pay the prices asked. Clark Gable knows he'll pay more for property than someone who isn't so famous. If he's smart, he'll send his secretary shopping. Even Class A telephone service costs more; the biggies insist on unlisted numbers.

Metropolitan

In the five years' time which has elapsed since Kong first intimidated movie audiences, there has arisen a clique of moviegoers which insist the story of the monster ape is a modern allegory. According to them, it encompasses hope, fear, frustration, in about the same proportions as those emotions are dealt out to the average man.

Whether this is a theory too precious for your consumption or even your indulgence, Kong is still good entertainment. Tarzan (by Morris or Weismuller) was never so funny beating his chest as is King Kong; possibly because Kong gives off a sound like a drum being thumped lustily.

The story of how a Frank Buckish movie-maker follows a map to a forgotten isle where Kong lives behind a tall wall is good stuff. Events leading up to the action proper are sometimes dull and talky, but once the swirling mists of the island enfold the ship, the actors move in a dream which might have come to any gluttonous child in any choice nightmare.

Fay Wray, heroine of the movie to be made; Bruce Cabot, first mate on the ship carrying her; Robert Armstrong, the man with the idea—they all pretend earnestly in their various demanding roles. Miss Wray was blonde then, and Cabot wore two-pocket shirts. Look how fame has defiled them. Tsk, tsk.

Good photography makes the shots of jungle treking fascinating, makes the prehistoric animals almost believable, makes Kong a monster to pity and fear. If this be an allegory, then you might feel a thrill of glee to see Kong's superb demolition of New York scenery, when once he gains the city.

"King Kong," it may well be stated, is one of the pleasanter revivals.

Floyd Gibbons stages one of his tearing adventure stories, having mushrooms and murder as its thesis. It is better than usual because it has a lovely transparent false clew to throw you off the track. Or were you asleep all the time?

In the newsreel there is a fairly good clip on the Hines case, replete with witnesses dashing in and out of doors shielding their faces and acting like celebrities.

SALLY STROUD.

RKO-Keith's.

Abundantly wealthy in tootsie-tickling dance numbers, comedy of all shades from sophisticated to slapstick and plot that is considerably different from past Astaire-Rogers vehicles, "Carefree" is one of the reasons we should be glad that the talkies are here to stay.

This, the first picture in which Fred and Ginger have been teamed since "Shall We Dance" nearly a year and a half ago, is definitely among Hollywood's happiest products of this or any other year. Looking back over "Follow the Fleet," "The Gay Divorcee" and other films in the Astaire-Rogers-Berman-Sandrich cycle, the only one which, in this reviewer's estimation, surpasses "Carefree" is "Top Hat."

And I am not sure that the current hit would not be at the top if it boasted the lovely music Irving Berlin wrote for the 1933 masterpiece. "Carefree's" tunes fit neatly into the continuity and they are pleasant listening but when you leave the theater it will be with no "Cheek to Cheek" or "Isn't This a Lovely Day" escaping through puckered lips.

Ralph Bellamy, Luella Gear and Jack Carson are good in support of the principals but the choicest bits in gags and situations fall to Fred and Ginger, who squeeze every drop of juice out of them. Their swingiest dance is, of course, the "Yam" but, on the less violent side, they do a dream dance and, later, a trance dance which are sheer beauty.

"Carefree" is in its second week at Keith's and it should remain on Fifteenth street for at least another fortnight. If only for the accommodation of those of us who want to see it a second time, and a third.

"Good Scouts," the Donald Duck comedy, is being held over along with the Yam. G. G. G.

About the Showshops

'Four's a Crowd' and Harris Are Earle Hits; Capitol Film and Vaudeville Make It Ditto

Warner Farce and Grand Stage Show Viewed on 13th St.

"FOUR'S A CROWD." Warner Bros. production of a screen play by Casey Robinson and Sig Herzig, based on story by Wallace Sullivan, starring Errol Flynn, Olivia de Havilland, Patric Knowles and Rosalind Russell, with Walter Connolly and Hugh Herbert. Directed by Michael Curtiz. Reviewed Friday afternoon.

By Gerald G. Gross,

Substituting for Nelson B. Bell.

"Four's a Crowd" may be excused for taking that 33 1-3 per cent liberty with an ancient axiom because it is full of laughs and, after all, anything that can make us giggle, nay guffaw in times like these should be hailed.

There is no sense to be made of this batty film, but neither did the giraffe make any sense to the farmer seeing one for the first time. And the giraffe is a noble animal.

Then there is the matter of plot. "Four's a Crowd" is about a press agent who lies persistently to the girl he thinks he's in love with and who, scheming to make a philanthropist out of a choo choo loving tycoon, arranges to have——

So much for the plot which, though you will have completely forgotten about it inside 24 hours, provides an accommodating rack upon which some of the year's most hilarious gags and situations are hung. In the last analysis, what can be much funnier than a multimillionaire playing with miniature trains and a pack of Great Danes chasing a gentleman in bathing trunks?

That Precocious Dog.

Slapstick, as you may have gathered, is something that the Earle film is amply provided with. Its comedy reaches a body-shaking peak in the double elopement scene, in which Hugh Herbert contributes his brief but oh so potent bit.

I can't truthfully say that Errol Flynn is among my favorite stars but in this he is tops as the journalist-public relations counselor. Rosalind Russell, appearing in her first Warner picture; Olivia de Havilland and Patric Knowles—they round out the "big four" for the marquee—are correspondingly good.

When all is said and done, however, perhaps the brightest lights are Walter Connolly, as the train-loving Croesus, and that wire-haired terrier in the—ahem—bedroom scene. Though for comedy in its densest concentration, the palm probably belongs to Hugh H.

Phil Harris on Stage.

The vaudeville bill is on the same high level as the picture. It is good to have Phil Harris and his orchestra back after a three-year absence, not only because they are a group of front ranking entertainers but becaue they wisely choose to be restrained and smooth instead of raucous and spasmodic.

What I mean to say is that Harris—and the same goes for all the acts he introduces—is a member of that small minority of show people who realize that a song may be put over, a joke told, a dance danced or any other kind of routine executed successfully without extravagant gestures and lots of gingerbread.

The Harris music is uninhibited, but it is not obtrusive. His vocalist, Ruth Robin, offers several numbers that win applause even though she sings only with her voice. Peppino and Camille are a likable dance team, and for novelty you will enjoy Wences, a continental chap who does strange things with his left hand, mysterious boxes, pie pans, etc.

The screen feature is supplemented by a Bob Edgren sports short and a Paramount news.

Columbia

What the crowd roars must be approval, for here the picture of that name goes blithely on adding to the two and a half weeks already spent on F street.

Publicized widely for its deglamourizing of Robert Taylor and for the harsh and probably true things it has to say about the fight racket, the picture is doing excellent business throughout the country (Variety says so), not for those reasons, but because it is exciting, fast moving, exhilarating and entertaining, played credibly and with enthusiasm by its star and his supporters.

The story, as you must know by now, is that of a young Irisher, who somehow finds himself in the ring game, labeled "Killer McCoy," and tied up with gamblers and racketeers. He doesn't like it, but it is all he knows, and so he sticks until—

There is a great deal of fighting, but we thought not too much, and there is good character drawing and quite a few significant and memorable little moments. No punches are pulled in presenting a very unlovely picture of boxing and its hangers-on.

We liked Taylor very much and he seems to enjoy his job here. We are not boxing experts—always closing our eyes and backing away when leather comes near us—but in our humble opinion, he punches a bag with considerable vigor and excellent timing and his ring sequences are completely convincing, with a fine quality of edge-of-the-chair-sitting about them. (Maybe that last one, when he comes back so fresh after seven awful shellacking rounds, doesn't exactly belong in the "completely convincing" category, but it's very satisfactory.)

Support worth having is provided by William Green as the fighter-friend; Edward Arnold in another of his jovial-sinister big-shot portraits; Lionel Stander as a very amusing trainer with a blackboard-scrape in his voice; Maureen O'Sullivan, who need only look pretty; her delightful little Southern friend; Gene Reynold as a fine younger McCoy, and Nat Pendleton, a gentleman on the preferred sucker list.

Frank Morgan only annoyed us, and we particularly disliked the oversentimental, movie-ized, fake death scene allotted him. It sticks out badly because much of the rest of the picture is rather human and honest. The actor who has our sympathy as the holder of the "most thankless job" post is the guy sitting next to Clem McCarthy, with earphones on and twisting a little dial. Look for him, he's there at every fight and nary a word does he say nor expression does he change. Must be bad enough just to sit next to the McCarthy voice.

If you haven't seen the picture, do, for you'll probably like it. It has speed and tempo, a plot with several neat twists, and, as we mentioned before, excitement.

The subsidiaries include adventures of the serialized Dick Tracy, who weathers all storms, lives through all dangers just to keep the faith and be back with you and the kiddies in the next installment.

DOROTHEA LEWIS.

Palace

In essence, "Alexander's Ragtime Band" celebrates two strictly American epic-ettes.

One is the development of the dance music orchestra leader from small potatoes to some punkins. The other is the cycling of pop tuneage through ragtime, jazz, sweet 'n' hot, and swing. And cycling it is, indeed, since they are all fresh names for our old honey, hot rhythm.

Three of Hollywood's most expert smoothies, plus Broadway's top indigo canary, carry the story along at a spanking trot. We mean Tyrone Power, Don Ameche, Alice Faye and Ethel Merman. The result is a lush and handsome celluloid, studded with the prize old-time numbers and excellent new ones, too. It's a show that will play a beautiful tune on box office cash registers, too.

Happiest news of the picture is that Alice Faye is "in the groove" as the swingsters say. There's no doubt that the Faye is growing dramatically, singing more sweetly. She and Ginger Rogers seem to be taking the high road in the same way. She misses no chances in a part that gives her an opportunity to change gradually from a vulgar little spitfire of the Barbary Coast to a rather varnished Broadway star. Excellent, too, was her singing of "Alexander's Ragtime Band" in the 1910 manner, meaning that she "gave" straight with the richness and grace of a Nora Bayes. But equally colorful in a different way was her typical rendition of "Now It Can Be Told."

Don Ameche is the bull's-eye lad. He never misses. His current role adds another to his perfect score. As for Monsieur Tyrone Power, maybe it was our imagination, but it seemed that he had a tendency to walk through his part with a faintly lifted eyebrow.

Ethel Merman broils her musical numbers to a turn, is best in Berlin's new "Walking Stick," also she's getting along better with her acting. Jack Haley does nicely, too. But the best acting of the picture, except that of Alice Faye, is John Carradine's in the minor role of a cab driver.

"Alexander's Ragtime Band" is one of the "pictures of the year." There's no fault to be found with it except on the smaller technical points. Modern slang is miraculously transferred to pre-war days. Hair-dos and the apparel of both the men and girls are similarly misplaced.

A color cartoon mixing up the legends of Jack the Giant-Killer and the Old Woman Who Lived in a Shoe, is one of the best produced outside of the Disney studios. You'll love the giant playing pushball and cutting the golden eggs into golden eagles with one of those patent egg-slicers.

MARY HARRIS.

'Dr. Syn' Starting At Open-Air Movie

Based on the unusual novel by Russell Thorndyke, which sold more than a million copies, the new George Arliss starring vehicle, "Dr. Syn," which opens tomorrow night at the Mount Vernon Open-Air Theater, presents the distinguished character actor with one of the most interesting roles in his career.

Mr. Arliss plays the title role, as the former pirate who turned parson, and who led his parishioners on their smuggling expeditions, preaching by day and evading the revenue men by night. Largely an action picture, the story can boast, too, of a love theme, carried by John Loder and 19-year-old Margarat Lockwood, who is a recent "find."

"Dr. Syn" will run through Wednesday night at the Open-Air Theater, on the Richmond highway, 3 miles south of Alexandria.

Still 'Yamming' at Keith's

FRED ASTAIRE AND GINGER ROGERS, stopped by the camera in the midst of their climatic dance in "Carefree," the latest Berlin-Berman-Sandrich opus, which swings merrily into its second week on Fifteenth street.

In Hollywood

With HEDDA HOPPER

Hollywood, Sept. 2.—Well girls, it's time to park your shorts and slacks and shine up the old shotgun, and be prepared for the fall season. Aim it at the first man or woman who insists you should slick your hair up like a rooster's tail if it's not becoming to you. Understand the new fad was brought about by hairdressers and permanent waverers who ganged up on you. Old pageboy bob was too easy—you didn't need a permanent. Could tuck up the ends in kid curlers, just comb it out and there you were, or were you?

HEDDA HOPPER

As for the new fashions, you can wear anything that's becoming and you'll be in style. Paris is trying to put over padded hips, leg o' mutton sleeves and bustles. But, just as Napoleon met his Waterloo, so will they. Women have gone beyond the stage of looking like a gargoyle because a designer tells them to. Corset makers who have starved to death are having a frightful time trying to put women back into old ironsides. We like comfort—it's good for us and we'll stick to it, thank you. If you look well in tailored clothes, wear 'em, barbaric or Oriental, stick to 'em.

The sanity we're using today comes from the screen, not Paris, because everyone wants to look like her favorite screen star. Pick your type and dress as near like her as your purse will allow. Shakespeare gave us that tip years ago. Still good.

Joan Crawford couldn't look like Olivia de Havilland. Picture Norma Shearer and Martha Raye stepping out in the same dress. Bette Davis or Hedy La Marr, Claudette Colbert and Alice Faye. Carole Lombard and Mae West. Ginger Rogers and Janet Gaynor.

Adrian tells me that the fall trend is looseness and broadness above the hips, which means big armholes. When a fact is good, keep it. Why give up broad shoulders when it shaves the hips to half size? You don't have to follow a half-baked idea like a lot of sheep. Variety is endless. Hats are big, little, in between, veiled or unveiled, leaving the face naked to the breeze. The doll baby variety lasted one month, thank heaven.

The other day at Irene's Salon, she gave a pageant of some of the loveliest combinations of color—much gayer than last year. She mixed an evening gown wine color with dusty pink, blue and belt of chartreuse. Tailored metallic evening suits, silver fox toque with pink bird, poised for flight, topped a draped black jersey dress. Lovely under fox coat, in case you've got one. Always the Patsy, I made the season's faux pas. Present was John Frederics who asked me to pick out the hats I liked and tell him about them later. I did, and to my horror, I picked three of Lily Dache's. He laughed and said: "I'll make you one combining all three. He did—it's a lulu.

A sports outfit with checks to satisfy even Bing Crosby, worn with a turban—looked like the ones we wore years ago. Do you remember, girls? Sure you do, you're not that old.

A blue full-skirted souffle evening gown with ostrich tips instead of flowers, but good only for flat chests. I'll have one when me ship keeps in.

Yes, girls, keep your eyes on Hollywood. We've certainly done it this year and I don't mean maybe.

'Three Loves Has Nancy,' Harriet Hoctor and Morrison Click.

"THREE LOVES HAS NANCY." Metro-Goldwyn-Mayer production starring Janet Gaynor, Robert Montgomery and Franchot Tone, with Reginald, Owen, Guy Kibbee and Claire Dodd. Directed by Richard Thorpe. Previewed Tuesday, August 30.

This delicious harbinger of Loew's highly vaunted fall-winter season begins with a laugh, there is a laugh in the final fadeout, and, in between, one's sides rarely get a rest. It's that sort of nonsense, is "Three Loves Has Nancy," and may your bridgework remain intact.

Janet Gaynor is a small-town girl, who has been left standing at the altar. Robert Montgomery is a jaded novelist to whose New York apartment Nancy goes when she arrives in the big city in quest of George, the cad who stood her up and whose identity won't be revealed here for reasons you'll find out about after you've seen the picture. Franchot Tone is Robert's publisher, a wise-cracking blade, who is brought down to earth by Nancy's home cooking.

Reginald Owen, Guy Kibbee, Charley Grapewin and Fay Holden are great in their comedy roles yet, with all due respect to their ability, the bulk of the farcical humor in "Three Loves Has Nancy" is dispensed by the trio who loom largest in the screen credits. For which credit is due not only to them but to the Spewacks, who fashioned the script, making of it an effervescent treat that should not be missed.

The Three Stars.

Franchot Tone looks older than he has ever looked before in pictures—maybe his domestic difficulties put those valises under his eyes—but that does not alter the fact that he turns in a dandy characterization of a wastrel who falls in love with his antithesis.

It may surprise even some of her ardent admirers that Miss Gaynor, who was starring in silents a decade and a half ago, can still play an ingenue role with such fire and manage to be very pretty, indeed, while doing it. Women may interpret that observation as a not so subtle dig but I do mean in all sincerity that she gives her director, her studio and her public a mighty good return for their indulgence.

Most film players don't care to become "typed" and Montgomery is said to be a member of that majority. Even so this M-G-M dependable, best known for his portrayals of flippant, conceited eggs, hardly need apologize for his production in "Three Loves Has Nancy." You'll just love to see him miss that train!

Flea Circus" Depicted.

The stage portion is not only pleasantly variegated but uniformly excellent in each of its parts.

Harriet Hoctor's terpsichorean skill and charm are too well known to call for comment here. Suffice it to say that her numbers maintain her high standard, the "flea circus" impression being as amusing as it is novel.

Joe Morrison received a warm hand yesterday at the opening show for his renditions of "Love Light in the Moonlight," "Liebestraume" and a medley of cowboy songs. His mellow voice is a guaranteed audience pleaser.

Monologists, seen and heard only too seldom nowadays on variety bills, are represented by Johnny Burke, reminiscing on his war experiences. The La Hart Troupe, acrobats, round out the stage show.

G. G. G.

'Old Soak' Enters Its Last Week at Va. Barn Theater

Don Marquis' famed character, Clem Hawley, in "The Old Soak," played by Arch McDonald at the Cross Roads Theater, will open the second week of its run Monday.

The hayloft in the barn has been packed to capacity and S.R.O. hung on the door every night since the opening.

"The Old Soak" is the amusing story of a reprobate whose only interest is tipping the bottle until more important things turn up. When they do he steps in and saves the family bank roll and honor, all in one move. Arch gives a convincing characterization of Clem Hawley and is supported by a cast of regular barn players, including Don Sisler, Ruth May, Peggy Manesfield, Almyrio Doris, Theodore Field, Janice Norton, George Finger and James Spain.

Spain takes the place of Frank Bolton as the village bootlegger. He is no newcomer to the Cross Roads Players, having been in "Ninth Quest" this season and several productions last year.

Tickets for "The Old Soak" may be obtained at the A.A.A. to avoid the line at the box office at the barn.

The Post's New Yorker

By LEONARD LYONS

New York, Sept. 2.

FINANCE DEPARTMENT: Norma Shearer went to the Stork Club and met Jerry Cooper, who complimented her upon the performance she gave in "Marie Antoinette" . . . "But I wonder how much money Metro can make with that picture?" Cooper asked. "After all, it involved tremendous expense" . . . "Well," replied Miss Shearer, "my job was to see that they cut Marie Antoinette's head—not her overhead."

• • • •

MOVIES: At the Columbia Pictures office yesterday a special preview of "Yeh Can't Take It With You" was given for a private group of movie fans. The picture highlights a farce courtroom scene . . . The audience was composed of the jurors in the Jimmy Hines case.

• • • •

BUSINESS DEPARTMENT: Sam Goldwyn, from Hollywood, yesterday phoned Zorina in New York, asked her to phone Ben Washer, the United Artists publicist, and instruct him to send a radiogram to Douglas Fairbanks—who will arrive Monday on the Queen Mary—to instruct Fairbanks to see "I Married an Angel" Monday night and then to have Fairbanks phone Goldwyn Tuesday to say how he liked Zorina.

• • • •

LOST AND FOUND DEPARTMENT: Carlton Brown, the writer, was assigned by the editors of "For Men" to write a series of articles about People Who Have Disappeared . . . The arrangements were completed six weeks ago, and publication of these articles now is scheduled. But publication is delayed because of the complete disappearance—of Carlton Brown.

• • • •

TRAVEL DEPARTMENT: When Eleanor Roosevelt first became a resident at the White House she discovered that secret service men had been assigned to protect her. Despite her protests, they trailed her wherever she went . . . Mrs. Roosevelt, therefore, went to the Library of Congress and unearthed the law requiring secret service protection for the President—but not for members of his family . . . She succeeded in calling off the guards by citing this regulation—and still cites it to secret service men who often appear to protect her.

• • • •

EMPLOYMENT DEPARTMENT: The magazine published by the A. & P. stores now has a drama critic . . . The new theatrical reviewer is Novelist Thyra Samter Winslow.

• • • •

FOREIGN DISPATCH: The entire population of the Bavarian town, Wilmars, will be moved shortly to Palestine. The population numbers 350 . . . All the expenses for moving these persecuted people will be paid by a New York oil man who was born in Wilmars . . . His name is Hiram Halley.

• • • •

DRAMA DEPARTMENT: Louis Shaffer, director of Labor Stage—the I. L. G. W. U. affiliate which produced "Pins and Needles"—sent a telegram to Harold Rome and Charles Friedman, when their new show for Max Gordon, "Sing Out the News," opened in Philadelphia this week . . . After congratulating them profusely, Labor Stage's director added, "And give my regards to Comrade Gordon."

• • • •

HOROSCOPE DEPARTMENT: Albert Sarraut, the French official who arranged the protection for Britain's King and Queen when they visited Paris, was extremely worried—because the last ruler who had visited France was assassinated . . . Sarraut, therefore, took every possible precaution and called out practically the entire French army. After making these arrangements, he visited a phrenologist and asked her to tell his fortune . . . "You've done everything humanly possible," she assured him, "so you go right home and sleep. There's nothing more you can do" . . . "Nothing?" asked the relieved Sarraut . . . "Nothing," she repeated, "because an attempt will be made to kill the Queen—and there's nothing you can do."

Film Table

Loew's Capitol—"Three Loves Has Nancy," at 11 a. m., 3, 4:35, 7:29 and 10 p. m. Stage shows at 12:55, 3:40, 6:20 and 9:05 p. m.

Earle—"Four's a Crowd," at 11 a. m., 1:40, 4:2', 7:10 and 9:55 p. m. Stage shows at 2:50, 3:55, 6:20 and 9:05 p. m.

Palace—"Alexander's Ragtime Band," at 11:55 a. m., 2:20, 4:45, 7:10 and 9:55 p. m.

RKO-Keith's—"Carefree," at 11:30 a. m., 1:15, 3, 4:40, 6:25, 8:05 and 9:50 p. m.

Metropolitan—"King Kong," at 11 a. m., 1, 3:05, 5:10, 7:20 and 9:40 p. m.

Columbia—"The Crowd Roars," at 11:15 a. m., 1:20, 3:25, 5:30, 7:40 and 9:45 p. m.

Trans-Lux—Newsreel and shorts, at 10 and 11:45 a. m., 12:30, 1:45, 3, 4:15, 5:30, 6:45, 8, 9:15 and 10:45 p. m.

Little Theater—"Mayerling," at 11 a. m., 1:20, 3:25, 5:30, 7:35 and 9:40 p. m.

Mount Vernon (Auto Theater)—"Joy of Living," at 7:55 and 10:25 p. m.

Ambassador—"Port of Seven Seas," at 2, 3:55, 5:45, 7:40 and 9:35 p. m.

Tivoli—"Professor Beware," at 1, 3:15, 5:30, 7:45 and 9:45 p. m.

Uptown—"I'll Give a Million," at 1:45, 3:45, 5:40, 7:40 and 9:35 p. m.

AMUSEMENTS

RKO KEITH'S NOW ALWAYS COMFORTABLY COOLED
2ND WEEK..!
★ FRED ASTAIRE
GINGER ROGERS
in "CAREFREE"
★ MUSIC by IRVING BERLIN
Added... WALT DISNEY'S "GOOD SCOUTS"
Coming... "YOUTH TAKES A FLING"
ANDREA LEEDS • JOEL McREA

LAST Boat Trips of the Season! SUNDAY SEPT. 4th LABOR DAY SEPT 5th
MT. VERNON 2 Trips Daily Lv. 10 A. M. and 2 P. M. 1½ hr. stop-over at Mt. Vernon. Round Trip: Adults 60c, Children 30c—plus 25c admission to grounds.
MARSHALL HALL PARK 3 Trips Daily Lv. 10 A. M., 2 P. M., 8:30 P. M. Adults 50c (round trip), Children 25c.
MOONLIGHT CRUISES Leave Nightly at 8:30 40-MILE ROUND TRIP CRUISE 60c SUNDAYS and HOLIDAYS 75c
WILSON LINE NA 2440 — 7th ST. WHARVES

AMUSEMENTS

MRS. DORSEY'S 1938-39 CONCERTS
At Constitution Hall—18th and C Sts. EVENING SERIES (Five Tues. Eves.): Flagstad, Kreisler, Rachmaninoff, Crooks & Melsle, John Chas. Thomas, 1st SUN. SERIES (6 Sun. Aft'ns): The Lhevinnes, Martini, Cossack Chorus, Swarthout, Heifetz, Eddy. 2nd SUN. SERIES (6 Sun. Aft'ns): Tibbett, Gigli, Menuhin, Hofmann, Lily Pons, Rise Stevens. Series tickets (including tax): $8.60, $9, $12. Mrs. Dorsey's Bureau, 1300 G. St. (In Droop's). NA. 7151.

BEVERLEY
FINEST SWIMMING ON CHESAPEAKE BAY
DAILY BUS SERVICE
From 6th-11th Sts. N. W. Information, Call NAt. 6616.

At the 40-Acre Great GLEN ECHO AMUSEMENT PARK
FREE ADMISSION
TODAY—TOMORROW
LABOR DAY AND ALL NEXT WEEK
INCLUDING SUN., SEPT. 11
ALL THE MORE THAN FIFTY FINE FEATURES INC. — SWIMMING — DANCING — RIDES — MOTORBOATS, ETC.
McWILLIAMS' MUSIC UNTIL LABOR DAY—STARTING NEXT TUES. LITTLE JOE HART AND HIS BAND
Return for Five Nites OF THE EASTER WEEK HIT

Air Conditioned LITTLE
Danielle Darrieux Charles Boyer
MAYERLING

AMUSEMENTS

Today's NEIGHBORHOOD Movies

Matinees All Theaters
MOTION PICTURES ARE YOUR BEST ENTERTAINMENT
$250,000 MOVIE QUIZ CONTEST—BOOKLETS AVAILABLE IN ALL WARNER THEATERS NOW.

AMBASSADOR 16th & Col. Rd. 2 P.M. CO. 5595
HEALTHFULLY AIR CONDITIONED
Wallace Beery, Maureen O'Sullivan in "Port of Seven Seas." At 2, 3:55, 5:45, 7:40, 9:35. Short Subject.

APOLLO 624 H Street N.E. Mat. 1 P.M. LI. 9275
Jack Holt in "Reformatory." At 2:15, 4:45, 7:15, 9:50. Robert Paige in "Highway Patrol." At 1:15, 3:45, 6:20, 8:50. Cartoon—Floyd Gibbons Short.

AVALON 5613 Conn. Ave. N.W. Mat. 1 P.M. CL. 2600
HEALTHFULLY AIR CONDITIONED
"My Bill," with Kay Francis. At 2, 4, 5:55, 7:55, 9:55. Comedy-Cartoon.

AVE. GRAND 645 Pa. Ave. S.E. Mat. 1 P.M. LI. 2400
Bobby Breen in "Hawaii Calls." At 1, 3:50, 6:50, 9:45. Robert Wilcox, Dorothea Kent in "Young Fugitives." At 3:35, 5:30, 8:25. Our Gang

CALVERT 3224 Wisc. Ave. N.W. CL. 2345. Mat. 1 P.M.
HEALTHFULLY AIR CONDITIONED
Harold Lloyd in "Professor Beware." At 1:35, 3:40, 5:45, 7:40, 9:30.

CENTRAL 425 9th St. N.W. Open 11 A.M. ME. 2941
HEALTHFULLY AIR CONDITIONED
Ginger Rogers, Douglas Fairbanks, Jr., in "Having Wonderful Time." At 11, 1:45, 4:30, 7:15, 10. Joe Penner in "I'm From the City." At 12:35, 3:20, 6:05, 8:55. Also Short Subject.

COLONY 4935 Ga. Ave. N.W. Mat. 1 P.M. GE. 8500
HEALTHFULLY AIR CONDITIONED
Melvyn Douglas, Florence Rice in "Fast Company." At 1:35, 3:50, 6, 7:50, 9:40. "Flaming Frontiers," No. 1 (matinee only). Short Subject.

HOME 1230 O St. N.E. Mat. 1 P.M. AT. 3158
Brought Back by Popular Demand
Spencer Tracy, Loretta Young in "Man's Castle." At 1:15, 4:05, 6:55, 9:45. Don Terry, Jacqueline Wells in "When G Men Step In." At 2:45, 5:35, 8:25. Also Cartoon.

PENN 950 Pa. Ave. S.E. LI. 2179. Mat. 1 P.M.
HEALTHFULLY AIR CONDITIONED
Warner Baxter, Marjorie Weaver in "I'll Give a Million." At 1:55, 4:10, 5:55, 7:45, 9:45. "Wild Bill Hickok," No. 3 (matinee only).

SAVOY 3030 14th St. N.W. Mat. 1 P.M. CO. 4968
Warner Baxter, Freddie Bartholomew in "Kidnapped." At 1:30, 3:35, 5:35, 7:40, 9:45. Also Cartoon.

SHERIDAN Ga. Ave. & Sheridan. Mat. 1 P.M. RA. 9400
HEALTHFULLY AIR CONDITIONED
"My Bill," with Kay Francis. At 2:35, 5:05, 7:35, 9:55. Wild Bill Hickok, No. 2 (matinee only). Comedy.

TAKOMA 4th & Butternut Sts. Mat. 1 P.M. GE. 4312
Sylvia Sidney, George Raft in "You and Me." At 1:10, 3:30, 5:50, 7:50, 9:40. Our Gang Comedy.

TIVOLI 14th & Park Rd. N.W. COL. 1600. Mat. 1 P.M.
HEALTHFULLY AIR CONDITIONED
Harold Lloyd in "Professor Beware." At 1, 3:15, 5:30, 7:45, 9:40. Bill Hickok, No. 3 (mat. only).

UPTOWN Conn. Ave. & Newark CL. 5400. Mat. 1 P.M.
HEALTHFULLY AIR CONDITIONED
Warner Baxter, Marjorie Weaver in "I'll Give a Million." At 1:45, 3:45, 5:40, 7:40, 9:35. Our Gang.

YORK Ga. Ave. & Gresham Pl. N.W. Mat. 1 P.M. RA. 4400
"Penrod's Double Trouble," with Mauch Twins—Billy, Bobby. At 1, 2:45, 4:30, 6:30, 8:05, 9:55. Short.

ARLINGTON, VA.
WILSON 1720 Wilson Blvd. Opp. Colonial Village
Bob Burns, Martha Raye, "TROPICAL HOLIDAY."

ASHTON Clarendon, Va.
OPENING MONDAY, SEPTEMBER 5th.

FAIRLAWN ANACOSTIA, D. C.
Bobby Breen, "HAWAII CALLS."

CONGRESS 3231 Nichols Ave. S. E. Air-Conditioned
Claude Rains, "WHITE BANNERS."

CIRCLE Home of "Microphonic Sound" Penna. Ave. at 21st N.W.
Helen Hayes, Gary Cooper, "FAREWELL TO ARMS."
Shorts.

BERNHEIMER'S THEATERS

STANTON 6th and G Sts. N.E. Finest Sound Equipment
JACK HOLT in "MAKING THE HEADLINES." with Beverly Roberts. Also BUCK JONES IN "SUDDEN BILL DORN."

FALLS CHURCH, VA.
STATE No Parking Worries LEE
Ginger Rogers, D. Fairbanks, Jr. "ISLAND IN THE SKY."
"HAVING WONDERFUL TIME." Also "BATTLE OF GREED"

STATE-BETHESDA 6970 Wis. Ave. BETHESDA, MD.
Richard Dix in "BLIND ALIBI." At 2:50, 5:43 and 8:35. Also Bobby Breen in "HAWAII CALLS." At 1:10, 4, 6:55 and 9:45.

SECO 8244 Ga. Ave., Silver Spring, Md. Matinee 1 P.M.
Ann Shirley, "LAW OF UNDERWORLD." Chas. Starrett, "CALL OF ROCKIES." Chap. 7, "Flash Gordon."

ACADEMY Of Perfect Sound Photoplay 9th at G S.E.
"AIR DEVILS." With Larry Blake and Dick Purcell. Also "SANTA FE RIDES" With Bob Custer.

JESSE THEATER 19th & Irving Sts. N.W.
Double Feature. "WHEN WERE YOU BORN?" Anna May Wong, Margaret Lindsay "SAINT IN NEW YORK." Louis Hayward, Kay Sutton. Matinee at 1 P.M. Modern Air Conditioned.

SYLVAN 1st and R. I. Ave. N.W.
Double Feature "MR. MOTO TAKES A CHANCE." Peter Lorre, Rochelle Hudson. "RAWHIDE." Smith Ballew, Evelyn Knapp. Mat. at 1 P.M. Modern Air Conditioned.

PALM THEATER DEL RAY, VA.
"COWBOY FROM BROOKLYN." Dick Powell, Pat O'Brien Mat. at 1 P.M.

NEWTON 12th and Newton Sts. N.E.
Double Feature. "PENROD'S DOUBLE TROUBLE." Billy and Bobby Mauch. "GUN LAW." George O'Brien. Mat. at 1 P.M. Modern Air Conditioned.

Get Your $250,000 Movie Quiz Contest Booklets at all Sidney Lust Theaters. Motion Pictures Are Your Greatest Entertainment.

BORO 7101 Wisconsin Avenue BETHESDA, MD.
Free Parking—Air Conditioned. Double Feature. "OUTLAWS OF SONORA." "OUTSIDE OF PARADISE." Mat. Cont. 1-11.

HIPPODROME K near 9th Double Feature
Rudolph Valentino, "THE SHEIK." Luise Rainer, "TOY WIFE."

CAMEO MT. RAINIER, MD.
Double Feature. "SIX SHOOTING SHERIFF." "BOY OF THE STREETS." Matinee—Cont. 1-11. Completely Air Conditioned.

ARCADE Hyattsville, Md.
Double Feature "GOD'S COUNTRY & THE MAN" "MEN ARE SUCH FOOLS" Matinee—Cont. 1-11.

RICHMOND ALEXANDRIA, VA.
Today. "AMAZING DR. CLITTERHOUSE."

REED Alexandria Va. Alex. 3443
TODAY "LITTLE TOUGH GUY." Free Parking Space—300 Cars Completely Air Conditioned.

MILO ROCKVILLE, MD.
Double Feature. "LITTLE MISS THOROUGHBRED" "LAW OF THE PLAINS" Matinee—Cont. 2-11. Completely Air Conditioned.

MARLBORO Upper Marlboro, Md.
Double Feature. Smith Ballew, "RAWHIDE" "MEN ARE SUCH FOOLS." Matinee—Cont. 2-11.

LEADER 307 8th St. N.W.
Double Feature "CHARGE OF LIGHT BRIGADE." Wallace Beery, "BILLY THE KID."

DIRECTION SIDNEY LUST

Council Blocks Road Widening At Falls Church

Trio Newly Sworn In Kills Old Board's Action to Save Maples.

The new town council of Falls Church again has delayed the project of widening Broad street from the Lee Highway west to the corporation line, rescinding action of the old council authorizing the State highway department to construct a 40-foot roadway at a cost of $70,000.

The matter had been pending before the old council, terms of half of whose members expired Wednesday night, since May and an effort had been made to limit the roadway to 36 feet through the town so as to save the old maple trees which line the thoroughfare. The State highway commission demanded "40 feet or nothing," which meant that about half of the trees would have to be removed.

Monday night at a recessed meeting the old council, with only three of its six members present, passed a resolution granting the 40-foot right-of-way, which aroused a storm of protests. Residents opposing widening were incensed that the council would take such action without a majority present, four members constituting a quorum.

Three new council members were sworn in Thursday night and immediately following organization of the council by appointing a town clerk-treasurer and a town sergeant, introduced the resolution recinding action of the old council. It was carried by a vote of 4 to 2. Final decision was promised within the next two weeks.

The three new members of the council are Paul W. Ferris, of the First Ward; Clarence Shotwell, of the Second Ward, and Brig. Gen. Ralph S. Keyser, U. S. M. C., retired, of the Third Ward. Other members of the council whose terms of office do not expire until next year are R. E. Ankers, J. G. Smith and Thomas F. Probey.

Capt. John M. Galt, 45, World War veteran, was named town clerk-treasurer to fill the post vacated by O. D. Calhoun, who was not a candidate for re-election. Alton P. Shumate was re-elected town sergeant.

Mayor L. P. Daniel announced appointment of the following committees, with the first named as chairman: Finance, Probey, Shotwell and Smith; roads, Keyser, Probey and Ferris; water and sanitation, Ankers, Ferris and Probey; law and public order, Ferris, Ankers and Shotwell; zoning and building, Shotwell, Smith and Keyser; street lights and shade trees, Smith, Keyser and Ankers; special school committee, Ferris, Ankers and Shotwell.

Members of the Fairfax County 4-H Club Council, meeting at Fairfax to plan the annual 4-H Club Achievement Day at Oakton School October 22, named committees to make final arrangements.

Members of the committees are: Program—Harriet Oliker, Ronald Blake, Mrs. Elsie Gerndorff, McLean Club leader, and Mrs. Edna Dean, Annandale Club leader.

Arrangement committee—Wilma Fox, Spencer Lee and Mrs. LeRoy Fox.

Award and exhibit committee—Anne Curtis, Richard Brown, Mrs. J. A. Hallman, Fairfax Club leader, and Mrs. Mary Steele, Fairview Club leader.

New Library and Community Center at Purcellville, Va.

The new library and community building, at Purcellville, Va., in Loudoun County, which will be dedicated at ceremonies Labor Day.

Legion Installs New Officials At Alexandria

8th District Commander in Charge; Dances to Be Resumed.

Eighth District Commander G. Raymond King, also a past commander of Alexandria Post, American Legion, last night installed the new officers of that post at a meeting Gadsby's Tavern.

John E. Minnigh succeeded Herbert A. Cady as commander and the other officers are: Herbert O. Blunt, Turner J. Anderson and William J. Greenan, vice commanders; Albert May, adjutant; Jones Cox, finance officer; the Rev. Norman Roberts, chaplain, and J. E. Morris, sergeant at arms.

These officers form the executive committee with the addition of F. Clinton Knight, Harry N. Jones, John A. Nugent and Sidney Weil, past commanders; Carl Brown, P. F. McConnell and Laura Anderson.

Reports were received from the recent Department of Virginia convention in Charlottesville, and announcement made that the regular Friday night dances sponsored by the organization during the fall and winter season will start Friday in Gadsby's Tavern.

Heat and Drought Corn Damage Put At 100,000,000 Bu.

Chicago, Sept. 2 (U.P.).—Six private crop experts today reported severe heat and drought in the important western section of the corn belt had inflicted a 100,000,000-bushel loss on the prospective 1938 crop.

Today's average estimate placed the yield at 2,458,000,000 bushels against the Government's August forecast of 2,566,000,000 and their own prediction one month ago of 2,534,000,000.

Heavy crop deterioration was reported for Nebraska and South Dakota with material damage in Missouri, Kansas, and western Iowa.

Boy Leaving Aunt For Parents Held By Capital Police

A homesick 12-year-old boy left his aunt's home at Ardmore, Pa., yesterday, only to be picked up here en route to the residence of his parents at Ovieda, Fla.

The youngster, Camby Kimble, had been living with his aunt, Mrs. Cara Balderson, for the last year. He spent the summer saving nickels and dimes he earned by mowing lawns and selling papers. When picked up by police at bus station here, he had a pocketful of small change—$12 in all.

Camby, an eighth grader, weighing only 95 pounds, was lugging a 35-pound valise which contained all his possessions. The small size of the lad and the large size of the valise, made a bus station clerk suspicious, ending the adventure. The boy slept last night at the Receiving Home, as police sought his parents.

Crash Kills Man, Wrecks 3 Trucks

New Brunswick, N. J., Sept. 2 (A.P.).—One man was killed, another was injured and three trucks were destroyed today in a fire caused by a triple crash on Superhighway Route 25 in North Brunswick township near here. State troopers said the trucks and cargoes were worth over $100,000.

Isidore Bolen, 27, of Kernstown, Va., driver of a trailer-truck carrying a load of silk and rayon, was fatally injured. His helper, Power P. Statler, 30, of Winchester, Va., suffered first degree burns of the face, hands and neck.

The drivers of the other trucks, James Miskell, of Philadelphia, who said he was carrying a load of silk worth $70,000, and Linwood Powell, 25, colored, of Portsmouth, Va., transporting a load of watermelons, leaped to safety.

Appeal Planned In Dr. Tabler Case

Hagerstown, Md., Sept. 2 (A.P.).—The injunction sought by Dr. Homer E. Tabler, former chairman of the State roads commission, to restrain another physician from practicing in Hancock appeared headed for Appeals Court today.

Attorneys for Dr. F. H. Cutler, the defendant, indicated they would appeal a ruling by Judge Frank G. Wagaman, who overruled a demurrer to the Dr. Tabler petition.

2,832 on WPA Rolls.

Cumberland, Md., Sept. 2.—According to Edward F. Hovermill, WPA resident engineer, 2,832 are employed on work projects in Allegany county, 960 being engaged on city jobs in Cumberland.

Retires From Army

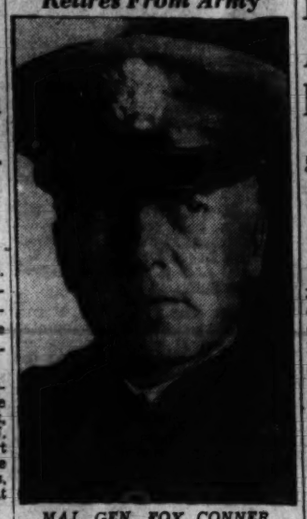

MAJ. GEN. FOX CONNER, commander of the First Army with headquarters at Boston, will retire at the end of the month upon completion of 44 years in the military service.

9 Arrested in Md. As Breakers of Dove Regulations

Failure to observe the intricate regulations of mourning-dove hunting got nine Maryland men in trouble the first day of the open season, the Biological Survey announced yesterday.

Sharp-eyed Federal and State game wardens discovered wheat scattered for bait in the Anne Arundel County field where the men were hunting Thursday. They also found four of the men had failed to plug their shotguns so as to limit each loading to three shells as required by Federal game laws.

The season, which opened Thursday, will close September 30 and reopen for six weeks November 15. Forty-seven illegally shot doves were presented to Walter Reed Hospital by the wardens.

Those apprehended were George W. Scible, George B. Woelfel, Stephen W. Duckett, Normad W. Shepherd, R. Thornton Strange and James G. Hunt, all of Annapolis; James V. Stockett and Kenneth R. Duckett, of Davidsonville, and Joshua F. Johnson, of Glen Burnie. Scible, Woelfel, Stockett and Stephen Duckett were alleged to have used unplugged shotguns as well as bait.

Bike Race to Open Tomato Festival

Special Dispatch to The Post.

Berkeley Springs, W. Va., Sept. 2.—Morgan County's tomatoes, "money crop" of the area, will be glorified tomorrow with royal ceremonies and a colorful pageant.

Culminating months of preparation, the three-day festival will start tomorrow with a bicycle race at 9:30 a. m. A concert by the Waynesboro Public School Band will take place at 11 a. m.

Attraction of the day, however, will be the coronation of Queen Morgan II by Gov. Homer A. Holt. The crowning ceremonies will start at 2:30 p. m.

Other events: Pageant, 3:30 p. m.; band concert, 6:30 p. m.; amateur contest 7:30 p. m.; reception for Queen Morgan and her court 9 p. m.; boxing show, 9 p. m.

Council Accepts City Hall Grant

Hagerstown, Sept. 2.—The mayor and city council formally accepted a Federal grant of $186,750 for Hagerstown's new city hall at their meeting last night. The acceptance was in the form of a resolution, which stipulates that the contract must be awarded within 15 weeks after August 27 and that the building must be completed within 15 months after construction is started.

The new building will cost approximately $415,000. A decision will be made within a few days whether the building will be of Colonial architecture or of more modern type construction.

Head G-Man to Speak In Martinsburg Oct. 20

Special Dispatch to The Post.

Martinsburg, W. Va., Sept. 2.—J. Edgar Hoover, director of Federal Bureau of Investigation, Washington, will make an address here on the evening of Thursday, October 20, before the Martinsburg Woman's Club, sponsoring the appearance, and other civic clubs, Miss Mary Ella MacDonald, woman's club president, said today.

Enters Jersey Congress Race

MRS. JOHN E. SLOANE, daughter of Thomas A. Edison, who is seeking the Republican nomination in the Eleventh District of New Jersey. She is opposed by Recorder Arthur L. Vreeland, of East Orange.

New Teachers Assigned for Prince Georges

54 Are Added to Staffs of High, Elementary Schools.

Superintendent Nicholas Orem yesterday announced appointment of 54 new teachers who will take over their duties at the opening of Prince Georges County public schools Wednesday.

The general teachers' meeting, usually held prior to the first day of school, has been set for September 10 at Eastern High School, Washington, Orem said.

The new teachers are:

Bladensburg high school, Samuel Beeler and Coleman Headley, Marlboro high school, Donald Meichoir, Surrattsville high school, R. C. McNabb, Alice Butler, Helen Roe, Annie Brinsfield, Brandywine high school, Jane La Motte, Bowie high school, Leland Murphy, Hyattsville high school, Adrian J. Valade, Charles A. Derrance, Elmer K. Keller, Mount Rainier high school, Caroline Smith and Mary Jenkins, Maryland Park high school, Mildred Wheatly and Mrs. Margaret Brown, Greenbelt high school, Mary W. Swann, Mrs. Christine Boughton, Paul S. Brengle and Elizabeth C. Poffenberger.

Beltsville elementary, Charlotte Landon, Blandensburg elementary, Elizabeth Hurts and Mrs. Alma Y. Trantham, Landover elementary, Jessie Howes, Cheverly-Tuxedo elementary, Dorothy Silber, Suitland elementary, Mrs. Fannie G. Jordan, Bradbury Heights elementary, Mrs. Lucille Williams, Mullikin elementary, Mrs. Agnes M. Doris, Baden elementary, Mildred Cannon, Surrattsville elementary, Lucille Testerman and Vivian Bounds, Laurel elementary, Mrs. Virginia V. Grossclose, Brandywine elementary, Catherine Faulkner, Cheltenham elementary, Margaret Mende, Oxon Hill elementary, Louise Tolbert, Mrs. Wilda Fay Tucker, Mrs. Rose G. Shuck, Bowie elementary, May Iving, Hyattsville elementary, Clare Piehler, Edmonston elementary, Mrs. Marion McCaw, Brentwood elementary, Sue Hawkins, Mildred Shomo, Capitol Heights elementary, Miriam Farwell, Mrs. Hazel M. Rimmelberg, Seat Pleasant elementary, Elberta Crites, Anna L. Connelly.

Lyndon Hill elementary, Dorothy Moore, Riverdale elementary, Nancy Barnard, Lanham elementary, Emily Duckworth, Berwyn elementary, Mary Devlin and Mrs. Beth Wackivitz, Berwyn Heights elementary, Eleanor Dunk, Greenbelt elementary, Margaret Landon and Ruby Collier.

Estate of $189,954 Left by Retired Capital Lawyer

Luke C. Strider, said by court attaches to be one of the District's oldest former justices of the peace and a former judge of the Municipal Court, left an estate valued at $189,954, it was shown yesterday when a petition for administration was filed in District Court. He died June 11, having lived for many years at 1450 Rhode Island avenue northwest.

A daughter, Emma T. Strider, joined with Attorney Tracy L. Jeffords in filing the petition. Cash, stocks, bonds and real estate made up the properties left by the veteran member of the bar, who practiced many years ago. Under the law the daughter is the principal heir.

Doubleheader Slated.

A three-team double-header will be offered to Negro National League followers at Griffith Stadium tomorrow, the first game starting at 2 p. m. The New York Black Yankees and the Elite Giants will open the proceedings, and the winner will oppose the Philadelphia Stars in the last Negro loop attraction of the season.

Rome Says Runciman Has Gas Mask Handy

Rome, Sept. 2 (U.P.).—The newspaper La Tribuna said today Viscount Runciman, British mediator in Czechoslovakia, is keeping a gas mask handy while seeking a solution of the minority crisis there.

Runciman, the newspaper said, recently received a package from London containing the latest model gas mask in use in England.

"Runciman, while dealing with the Czechs, is keeping gas masks at an arm's distance," La Tribuna reported. "Lethal fumes are arising from Prague. The solicitude of the London government for its noble fiduciary is truly an indication of the situation."

DRAFTING MATERIALS MUTH. 710 13 T.H. N.W.

Md. Job Board Sets New High In Placements

2,246 Get Private Work in August; 5,971 Put on Projects.

By the Associated Press.

Baltimore, Sept. 2.—By the narrow margin of three jobs, the State Employment Service established a new all-time record in employment placements during August, Director David L. B. Fringer reported today.

Fringer said a total of 2,246 jobs in private industry were found for unemployed persons last month, compared with the service's previous high record mark of 2,243 set in July. In addition 5,971 positions were located on public works projects.

Since January 1, Fringer said, the service has placed 12,716 persons and cut its active files from 124,000 on May 31 to 66,155 today.

The Baltimore city office of the service accounted for more than half of the August placements, Fringer added, listing a total of 1,235 and bringing its total so far this year to 6,718.

County offices reported as follows on their placements:

Annapolis, 92; Cambridge, 95; Chestertown, 50; Cumberland, 155; Frederick, 104; Hagerstown, 160; Hyattsville, 58; Oakland, 34; Rockville, 10; Salisbury, 161 and Towson, 92.

Profanity Enters Boston Broadcast —'Mike' Blamed

Boston, Sept. 2 (U.P.).—Profane language that startled staid New England radio listeners tonight was attributed to an "over-sensitive" "dead" microphone.

The profanity escaped from a studio in WBZ when an announcer, sorting a card file while awaiting to identify the station at 10 p. m. (E. S. T.), became exasperated at a mistake.

Apologizing to the listeners, John A. Holman, general manager of the station, explained that actually the microphone was "dead" but through some unexplainable phenomenon carried the words out over the air.

It came in the lull between the conclusion of the March of Time program and the chimes that precede the connecting of the "mike" for the station announcement and was so faint that it otherwise would never have been heard, Holman said.

G.O.P. to Choose Foe of Robertson At Session Today

Waynesboro, Va., Sept. 2 (A.P.).—The Seventh District Republican committee will meet at Harrisonburg tomorrow afternoon to act in the matter of selecting a candidate to oppose Representative Willis Robertson, Democrat, in the November general election, L. Brown Deputy, the district vice chairman, said today.

The meeting was called by W. C. Deming, of Front Royal, who heads the district organization.

The following committeemen have been called to attend: C. C. Leap, of Augusta; W. T. McCormick, of Rockbridge; P. E. Lineburg, of Frederick; J. W. Garber, of Shenandoah; Henry C. Goodwin, of Nelson; J. A. Garber, of Rockingham; R. C. Wymer, of Staunton; E. A. Lindsay, of Clarke; A. F. Johnson, of Bath, and Carl Jenkins, of Page.

T. G. Booten, of Luray, is district secretary.

Fire Hall Refused For C.I.O. Session

Winchester, Va., Sept. 2.—N. H. Eagle, representative of the United Rubber Workers of America, an affiliate of the C. I. O., ran into unexpected obstacles here today in the first open effort that has been made to organize industrial workers in Winchester.

Eagle contracted with the Sarah Zane Fire Company for use of the company hall, tomorrow night for a meeting of O'Sullivan Rubber Co. employes. Trustees of the building, upon learning of the purpose of meeting, refused to permit use of the company hall.

Spokesmen for the firemen stated they do not want their hall to be the scene of controversial meetings.

County Tax Exemption Of Distillers Attacked

Baltimore, Sept. 2 (A.P.).—Harry O. Levin, chairman of the State Tax Commission, said today the commission had ruled an action by Baltimore County, exempting liquor distillers from tax assessments, as "discriminatory" and "of doubtful validity."

Failure to make tax assessments against county liquor interests between January 28, 1935, when the exemption was passed by the commissioners, and November 15, 1937, when it was rescinded, has become a political issue in Baltimore County.

Foes of Rum, Petting Study World Crusade

Cleveland, Sept. 2 (U.P.).—An international group of young people—all sworn teetotalers, tobacco scorners and anti-petters—gathered tonight for a three-day convention to decide whether they have enough sympathizers to make a world-wide crusade worth while.

The 225 delegates to the swifty-growing five-year-old Concord Club's annual convention came from affiliated clubs in large cities.

IF YOU FEEL SUNK
Read this and cheer up

Are you so blue that life is no longer worth living? Do you cry easily? Do you feel low, mean, depressed—just absolutely SUNK?

Then here's good news for you in case you need a good general system tonic—Just take famous Lydia E. Pinkham's Vegetable Compound. Let its wholesome herbs and roots help Nature build up more physical resistance and tone up your system, so that it can more easily throw off the "blues" and give more energy to enjoy life.

MILLIONS of women have depended upon this Compound and have passed the word along to friends and neighbors, and to their children.

Why not take Pinkham's Compound and go "smiling thru"?

Cordell Hull.

Lord Runciman.

Neville Chamberlain.

Russia's Stalin.

Benito Mussolini.

Dr. Edward Benes.

Sir John Simon.

Neville Henderson.

Ambassador Grew.

Koki Hirota.

M. Edouard Daladier

Gen. Franco.

Leon Blum.

Adolf Hitler.

NAMES THAT MEAN PEACE . . . or WAR

Special Post Correspondents Throughout The World Keep You Accurately Informed On Their Activities

As the eyes of the world turn to Germany, what is happening in the other news centers of the world? What's the reaction in Russia, Paris, London? Read Section III in Sunday's Post. The Post is the only paper in Washington with the combined services of The Associated Press and the United Press. But in addition, The Post also brings you direct cable dispatches from special correspondents strategically located in Paris, Moscow, Rome, London, Shanghai, Berlin and Tokyo. Read these dispatches in Section III of Sunday's Post and get a complete, unbiased and factual report of what is going on in the tinder box that is Europe.

Read Section III In Sunday's Post

Dorothy Thompson: As Harlan Miller Sees Her

Harlan Miller writes six days a week. He breaks precedent this week and gives you a sketch of Dorothy Thompson, the woman who waited seven years to interview Adolf Hitler, only to be expelled from Germany because she wrote ". . . he is the very prototype of the Little Man." Harlan Miller tells about Dorothy Thompson, not the columnist who is read by more than 5,000,000 families, but about the Dorothy Thompson who is Mrs. Sinclair Lewis in private life, and the mother of a 9-year-old son.

In Section III of Sunday's Post

All the World Isn't Serious—There's Plenty That's

Humorous, Too—In Sunday's Post

Broadway To London

By The Post's New Yorker

Leonard Lyons tours Broadway for his news but the world is his beat. In Sunday's Post he gives you lively gags on Britain's Hore-Belisha, tells you about Sylvia Sidney's latest offer and many other scoops—in Section VI.

Leonard Lyons

Slack Craze Has Reached The Limit

Says H. I. Phillips

Vacationists romping around in their slacks have just about shocked the natives in Miami, San Juan, and Puerto Rico. Already there are bans to prohibit women wearing slacks and shorts when they go shopping in these resort towns. H. I. Phillips looks at the situation very humorously and adds that in the rush hour, the tourists make the Miami Beach Postoffice look like a public bathhouse. For a sure laugh Sunday morning, look in Section VI.

Weare Holbrook

"I remember when" . . .

The rash of reminiscence which has broken out seems to be contagious. Everyone who can hold a pencil seems to be writing his or her memoirs. There's a limit to everything, and Weare Holbrook gives you an idea of what to expect if it isn't ended soon. For a rib-tickling article, read Weare Holbrook's biography to end all biographies in SECTION VI.

There's a lot to read and enjoy—Sunday—in

The Washington Post

Phone NAtional 4200—For Home Delivery

W. Va. Teacher Will Occupy Foundry Pulpit

Rev. L. H. Chrisman Set to Discuss 'The Art of Hearing.'

Foundry Methodist parishioners will hear the Rev. Lewis H. Chrisman, of West Virginia Wesleyan College, at both services tomorrow. "The Art of Hearing" will be his 11 a. m. topic, and at 8 p. m. he will preach on "The Unkept Vineyard."

Head of the department of English literature at the college, he is also a noted author, having written "John Ruskin, Preacher and Other Essays"; "The English of the Pulpit"; also a volume of "Ten-Minute Sermons." He serves on the staff of the Church School Publications as writer for the Home Quarterly, and is contributing editor of the Journal of Education in Boston.

An alumnus of Dickinson College, Carlisle, Pa., he took post-graduate work at the Universities of Pennsylvania, Wisconsin and Michigan.

Hamline. "The Soul's Retreat" will be the sermon subject of Dr. H. W. Burgan at Hamline Methodist Episcopal Church tomorrow at 11 a. m. Miss Ethel D. Stickles will be soprano soloist, with J. Russell McKeever at the organ.

McKendree. Morning worship will be in Masonic Hall at 11 with sermon by the minister, the Rev. Samuel F. Rose, on "The Spirit of Labor."

At an informal song service at 8 p. m. the Rev. Mr. Rose will speak on "Our Daily Needs."

Petworth. After a three weeks vacation Dr. Frank Steelman, pastor, will again occupy his pulpit at both morning and evening services.

Lincoln Road. "Do This in Remembrance of Me" has been announced as the Communion meditation of the Rev. R. H. Stone, preaching at 11 o'clock.

Sound pictures covering the life of Christ, from the annunciation to his ascension, will be shown at 8 p. m.

Calvary. Preaching his second sermon as guest pastor, the Rev. Lucius C. Clark, former Chancellor of American University, will speak in the morning on "Jesus and Modern Industry." The Rev. F. Reid Isaac, superintendent of the Strawbridge Home for Boys, will speak next Sunday.

Trinity. "The Kingship of Jesus" will be the subject at the 11 a. m. service of the sermon by Dr. Dan L. Ennis, pastor, who has just returned from his vacation, spent at Chautauqua, N. Y., and Ocean Grove, N. J.

Seat Pleasant. The Rev. Thomas Wesley Sunderland, pastor, Methodist Episcopal Church, announces that the 6:45 Epworth League and 8 p. m. church services will resume their fall schedules beginning September 11. Sunday school meets at 10 a. m. and church at 11.

Labor Day Themes Incorporated in 2 Cathedral Talks

"How Christianity Is Related to the Problems of Modern Industrial Life" will be the theme of sermons at Washington Cathedral tomorrow, the eve of Labor Day.

The Rev. Edward Slater Dunlap will be the preacher at the 11 o'clock celebration of the Holy Communion on the subject, "The Meaning of Labor Day."

The Rev. Everett H. Jones, canon and chancellor of the Cathedral, will speak at the people's evensong at 4:30 p. m. on "What Would Be the Attitude of Christ?"

Services at the Cathedral on Labor Day will be celebration of the Holy Communion at 7:30 a. m., noonday intercessions at 12 o'clock and evening prayer at 4:30 p. m.

The music at the 11 a. m. and 4:30 p. m. services tomorrow will be furnished by the full choir of men and boys under Robert G. Barrow, organist and choirmaster. The choir has been on vacation during August.

Other services at the Cathedral tomorrow will be celebration of the Holy Communion at 7:30 and 9:30 a. m.

Group pilgrimages to objects of religious devotion and interest within the Cathedral and the Cathedral Close will be held tomorrow immediately after the 11 a. m. and 4:30 p. m. services.

Christian Science Topic to Be 'Man'

"Man" is the subject of the lesson-sermon in all the Churches of Christ, Scientist tomorrow. The Golden Text is from Psalms 84:4.12: "Blessed are they that dwell in thy house: they will be still praising thee . . . O Lord of hosts, blessed is the man that trusteth in thee."

Among the citations which comprise the lesson-sermon is the following from the Bible: "Praise ye the Lord. Blessed is the man that feareth the Lord, that delighteth greatly in his commandments. Wealth and riches shall be in his house: and his righteousness endureth forever." (Psalms 112:1.3.)

The lesson-sermon also includes the following passage from the Christian Science textbook, "Science and Health with Key to the Scriptures" by Mary Baker Eddy: "Let us rid ourselves of the belief that man is separated from God, and obey only the divine Principle, Life and Love. Here is the great point of departure for all true spiritual growth."

Dr. Darby Returns From His Vacation

Dr. W. L. Darby, executive secretary of the Washington Federation of Churches, back from a month's vacation, will preach at the Sixth Presbyterian Church, tomorrow at 11 a. m. on, "The Good Samaritan—Then and Now."

Last Sunday, while visiting a sister in Cleveland, Dr. Darby preached at the Old Stone Presbyterian Church, founded 120 years ago, when the city had a population of 500. He also visited a stepson living in Ogdensburg, N. Y.

Baraca-Philathea Officers Plan Already for 1940 Golden Jubilee

Bible Class Workers in D. C. Vicinity Are High in Its Councils.

HENRIETTA HERON.

Convening in New York City several days ago, officers and trustees of the world-wide Baraca-Philathea Union, a movement in which Bible classes of this area always have figured prominently, laid preliminary plans for the golden jubilee celebration in 1940.

Attending the conference were Miss Henrietta Heron, Washingtonian, for 30 years affiliated with the society, now general counselor, and Edwin Barrett, of Alexandria, treasurer. Both recentll trveled to Duluth, Minn., as delegates to the annual convention of the international organization, which, since 1931, has maintained headquarters here.

Representative body in this section is the Baraca-Philathea Tri-City Union, comprising 75 classes in Washington, Alexandria and Baltimore. Organized in 1931 at a meeting held at the Metropolitan Baptist Church, it has made Bible class building its business, carrying into action the slogan, "We Do Things!"

Among these classes who "do things" is the J. R. N. Curtin Memorial Baraca (Men's) Class of the First Baptist Church, Alexandria, a group instrumental in forming the Tricity Union. Barrett is a member of the Open-Door Baraca Class of that congregation.

"Mother" Philathea (Women's) Class of the District is the Centennial Baptist unit, which came into being in 1906. Some other active bodies are the Euzalian Philathea, formed 25 years ago at the Temple Baptist Church; Philathea, Eckington Presbyterian; Philathea, Metropolitan Baptist; Baraca-Philathea, Lincoln Road M. E.; Susanna-Philathea, Douglas Memorial M. E., and the Mooney-Baraca, Fifth Baptist Church.

"Young men and women at work for young men and women, all standing by the Bible, church and Bible school," is the platform of this interesting movement, embracing 2,000 classes in the United States, Canada and foreign countries, which held its world-wide convention in Washington in 1932.

On that occasion, a pageant—"The Man Who Wanted a Million"—was presented, dedicated to Founder Marshall A. Hudson, who lived to see his dream of a million converts to Christianity come true. When death stepped in 12 years ago, he had progressed toward his next million.

Hudson's plan—the club idea centered in a Bible class, launched October 20, 1890—is incorporated in a million-dollar combination church-hotel-club he built in Syracuse, 1940 convention site. This unique structure, birthplace of the first Baraca Class, will be utilized as headquarters.

Officers of the Tri-City Union, in addition to President Gaines, are Wilburn S. Jones, East Falls Church, and Miss Betty Ross, Washington, vice presidents; Verney Minnick, recording secretary; Brock Bruton, treasurer, and Mary Robinson, secretary, all of this city. C. L. Nash, of Alexandria, was first president of the group.

Princetonian To Talk Before Presbyterians

Dr. Gehman, Professor of Literature, at Metropolitan Tomorrow.

In the absence of the regular pastor, the Rev. J. Lowrey Fendrich, the pulpit at Metropolitan Presbyterian Church will be filled tomorrow morning at 11 o'clock by Dr. Henry Snyder Gehman, professor of Old Testament Literature at Princeton.

A frequent contributor to Philogical journals here and abroad, Dr. Gehman is noted for his publications on the Septuagent, Arabic, Armenian and Ethiopian versions of the Old Testament. Born near Ephrata, Pa., in 1888, he was graduated from Franklin and Marshall College in 1911, later studying at the University of Pennsylvania and the University of Chicago. He was ordained to the ministry in 1917.

New York Avenue. Dr. Albert Evans, associate minister, will preach at 11 o'clock. His topic will be, "The Reward of Labor."

Gunton-Temple. "The Carpenter of Nazareth" will be the topic of the sermon of Dr. Bernard Braskamp at the 11 a. m. service.

Westminster Church Memorial. The Rev. Harry V. Porter, pastor, will return from his vacation to preach the morning sermon on "His Labor of Love."

Rev. Mr. Borchers Sets Final Sermon

The Rev. Walter G. Borchers, jr., assistant minister of the First Congregational Church, who has been preaching during the absence of the Rev. Howard Stone Anderson, will deliver his last sermon tomorrow morning before leaving on his vacation. He has chosen as his subject, "Solving Labor's Troubles."

The Rev. Mr. Anderson, minister of First Church is attending the annual convocation of Congregational-Christian churches at Tower Hill Camp, Sawyer, Mich., during the coming week. This conference will have as its theme "The Church In a Changing Environment." At the close of this convocation Mr. Anderson will return to Washington and will occupy the pulpit on Sunday September 11.

The Women's Bible Class will resume its regular meetings on Sunday September 11, at 9:45 a. m. All women of the congregation are cordially invited to attend.

Transfers

Army.

MAJOR GENERAL.

Stanley D. Embick, G.S.C., Washington, D. C., to Atlanta, Ga.

LIEUTENANT COLONEL.

James B. Harrington, D.C., Panama Canal Department to Governors Island, N. Y.

MAJORS.

Joseph P. Cromwell, A.C.D., Governors Island, N. Y., to Fort Hayes, Ohio.

Louis de Jussewicz, Q.M.C., San Antonio, Tex., to home (retired).

Halbert H. Neilson, Cav., Fort Clark, Tex., to Nashville, Tenn.

CAPTAINS.

James H. Smith, C.A.D., Reno, Nev., to home (retired).

Joe D. Moss, A.O.D., Fort Hayes, Ohio, to Atlanta, Ga.

John A. Tarro, A.C., Kelly Field, Tex., to San Antonio, Tex.

FIRST LIEUTENANTS.

Charles J. Bondley, jr., C.A.C., Kelly Field, Tex., to Langley Field, Va.

SECOND LIEUTENANTS.

Alan D. Clark, C.A.C., Kelly Field, Tex., to Langley Field, Va.

Harvey C. Dorney, Cav., Kelly Field, Tex., to Langley Field, Va.

Gale E. Ellis, S.C., Kelly Field, Tex., to Langley Field, Va.

Richard P. Klocko, C. of E., Kelly Field, Tex., to Langley Field, Va.

Robert F. Lesser, F.A., Kelly Field, Tex., to Langley Field, Va.

John D. Stevenson, C. of E., Kelly Field, Tex., to Langley Field, Va.

$22,307,191 Corn Loans.

The Commodity Credit Corporation announced yesterday that through yesterday it had loaned $22,307,191 on 45,978,028 bushels of corn.

'Facts for Faith' Slated as Topic Of Dr. Miller

Hester Smithey, Organist, to Play Walter Nash's 'Reverie.'

Dr. Raphael Harwood Miller will address his congregation at the National City Christian Church tomorrow morning on the topic of "Facts for Faith." As a prelude, Mrs. Hester Smithey, organist, will play local composer Walter H. Nash's "Reverie."

The Rev. John L. Mixon, social welfare chairman of the Churches Federation, has been selected as speaker for the September meeting of the women's council of the church, to be held next Tuesday at 11 a. m., at the Vermont avenue annex.

Columbia Heights. The Rev. Arthur P. Wilson will preach the Labor Sunday sermon in the morning. His topic will be "The Master Worker."

Fifteenth Street. The Rev. Leslie L. Bowers has returned from his vacation and will speak at the 10:30 a. m. Lord's Supper and morning worship services on "Notes of Uncertainty."

Third. "The Work That Lasts," will be the sermon subject of the Rev. C. N. Williams, minister, at the 11 a. m. service.

Lutherans Take Larger Quarters

The Augustana Lutheran congregation, beginning tomorrow, will hold its morning services in new and larger quarters. For the past year the congregation has worshiped in the Meridian Room of 2400 Sixteenth street northwest. Henceforth, however, its services will be held in the larger of the same hotel's two auditoriums. At the morning worship service tomorrow at 11 o'clock Holy Communion will be celebrated. Sunday school will precede the service at 9:45.

The regular monthly meeting of the board of administration of the congregation will be held Tuesday evening at 8 o'clock at 409 Fourth street northwest.

The Ladies' Aid will hold its first meeting of the fall season Wednesday evening at 8:15 in the congregation's chapel.

Dr. and Mrs. Hjelm will entertain the members of the church choir Friday evening at their home, 3620 Veazey street northwest.

400 Bible Classmates Leave for Md. Today

Traveling by buses and private cars, 400 delegates will leave Washington this afternoon for Westminster, Md., to attend the seventeenth annual summer conference of the District of Columbia Organized Bible Class Association, being held today through Monday on the campus of Western Maryland College. Capital Transit buses leave the Central Y. M. C. A at 2 p. m.

Representing 175 local Bible classes, the 400 will participate in a program which will include lectures, forums, special worship and fellowship hours. Campus recreational facilities will be available, as well as opportunities to visit Gettysburg and other historic spots.

Messrs. Clark And LaRue to Trade Pulpits

Latter, Just Back From Vacation, to Speak in Chevy Chase.

The Rev. Edward O. Clark, pastor of Chevy Chase Baptist Church, will exchange pulpits with the Rev. William E. LaRue, pastor of Takoma Park Baptist Church, who has just returned from a month's vacation, tomorrow.

Each pastor will speak at 11 a. m., the Rev. Mr. Clark on "The Lost Coins," and the Rev. Mr. LaRue on "Work and Worship."

First. The Rev. Jesse E. Davis, pastor of the Virginia Heights Baptist Church, of Roanoke, will occupy the pulpit at both morning and evening services.

Dr. E. H. Pruden, who returns to his pulpit next Sunday, participates tomorrow in the forty-second anniversary celebration of the pastorate of the Rev. H. T. Williams at Chase City, Va., Dr. Pruden's home church.

Fifth. Dr. John E. Briggs, pastor, has returned from his vacation and will preach at the 11 a. m. service on "And It Fell Not." The Ordinance of the Lord's Supper will be observed at the close of the morning service. At 7:45 p. m. he will discuss "The Godly and the Ungodly Man."

West Washington. The pastor, the Rev. Charles B. Austin, will preach at 11 a. m. on "The Need for Full-Grown Christians." The church will resume its evening services September 11.

Calvary. The Rev. Frank E. Johnston, jr., minister's assistant, will preach in the morning on "Laboring With Christ." The September Communion service will be postponed to the second Sunday, when the pastor, the Rev. W. S. Abernethy, will officiate. The subject chosen by the Rev. Mr. Johnston for the evening service is "Compasses." He will be assisted in this service by Miss Ruth Schlitzkus and Mr. William N. Petterson, jr.

Hyattsville. "The Two Comforters" will be the Rev. B. P. Robertson's morning theme. At 8 p. m. he speaks on "The Parable of the Sower."

Columbia, Falls Church. Dr. Solon B. Cousins, preacher, scholar and evangelist, will conduct revival services, commencing tomorrow and continuing through September 11. Services tomorrow are at 11 a. m. and 7:45 p. m., and every evening during the week at 7:45, except Saturday.

Metropolitan. In absence of the pastor, Dr. John Compton Ball, guest preacher will be the Rev. J. Evan Balderson, pastor of the Calvary Baptist Church, Petersburg, Va.

His morning theme will be "The Faith That Dared." In the evening he will speak on "Shipwreck, or Out of the Deep Water."

Last Union Rites Slated Tomorrow

The last of the union services being held during the summer by the Universalist National Memorial, All Souls Unitarian, and Mt. Pleasant Congregational churches will be held at the Universalist National Memorial Church tomorrow.

The preacher will be Dr. Robert Cummins, general superintendent of the Universalist Church, which position he assumed on August 1. Previously to that he was minister of the Universalist Church in Pasadena, Calif. A kindergarten will be held during the church service.

Armstrong Transferred.

Maj. Clare H. Armstrong, Coast Artillery Corps, who has been attached to the Office of the Chief of Coast Artillery, has been assigned to duty at West Point, effective September 20.

Band Concerts.

U. S. SOLDIERS' HOME BAND.
Bandstand, Today, 6 P. M.

March travesty, "The Merry Widow" (Lehar) Harry Alford
Overture, "The Maid of Orleans" Bawlinson
Entr'acte—
(a) "An Interrupted Rendezvous" Goublier
(b) "L'Arelaienne" (intermezzo) ... Bizet
Scenes from the opera, "Il Trovatore" Verdi
"Lady of My Dreams" ..... Ruth G. Clark
"If You Love Me as I Love You" Ruth G. Clark
Concert waltz, "The Emperor" ..... Strauss
Finale, "The Donkey's Serenade" ..... Friml
"The Star-Spangled Banner."

Young Pastor Has Youthful Parishioners

THE REV. JOHN KROMER.

Holy Comforter Minister Looks to Future With Congregation Only 35.

Youth at the helm sees a bright future for Brightwood's newest house of worship—the Holy Comforter Chapel at Seventh and Oglethrope streets northwest—where the Rev. John S. Kromer accepted a call June 1.

His progressive congregation, with an average age of only 35, has "great possibilities," according to the young cleric who, during West Point days, decided that his biggest opportunity lay in the ministry, to which he was ordained by Bishop Freeman on April 28 at St. Mary's Church, Aquasco, Md.

Consequently, upon graduation from the academy in '34, he took his commission as second lieutenant in the Officers' Reserve Corps, a rank he held while attending the General Theological Seminary, New York City.

Promotion of young people's activities is not exactly a new experience for the former cadet who, amid the roar of the "L" in Manhattan, conducted that work at historic St. George's Episcopal Church, where he served as curate's assistant while pursuing post-graduate studies at the seminary. He also assisted at St. Paul's, Great Neck, Long Island.

At St. George's, located in a once-fashionable part of the metropolis, the Rev. Mr. Kromer introduced and popularized badminton, a sport he still enjoys.

An accomplished equestrian, the Rev. Mr. Kromer, while his father, Maj. Gen. L. B. Kromer, U. S. A., was stationed in California from 1925 to 1928, caddied on a golf course to earn $165—the price of an Army "re-mount," horse, which he subsequently brought East.

"I was not quite clever enough to make the varsity polo team at the academy," he smilingly admitted last evening, relaxing on the tree-shaded porch of the Rock Creek Church parsonage, overlooking Rock Creek Cemetery. Intramural sports, especially wrestling, claimed his attention.

He likes to recall summers spent on a "dude" ranch in Montana; abroad, bicycling in France and England, and on the New England coast, where he witnessed the International Cup yachting races one season.

Fox-hunting, boating, opera and modern English novels are also numbered among the hobbies of this addition to local diocesan circles, who lived in the District from 1929 to 1934 while his father was on duty at the Army War College. He finished his high school career at Western, later matriculating at the West Point Preparatory School, 1918 M street northwest.

Rev. Robert P. Parker Lincoln Park Speaker

The Rev. Robert P. Parker, assistant minister, Epworth Methodist Episcopal Church, South, will speak at the Y. M. C. A. open-air services in Lincoln Park Sunday at 4 p. m. John L. Bateman, of Ninth Street Christian Church, will preside and lead the song-service.

Youth in Capital Churches

Roland W. Renkel, Gettysburg Seminary student, will head a delegation of 30 from the intermediate, senior, young people's and adult Luther leagues of Reformation Church to the Maryland State Luther League convention in Frederick, over the week-end.

Martin A. McCrory, president of the Lutheran Brotherhood of the United Lutheran Maryland Synod, will speak at Frederick on the United Lutheran Church convention and the rallies of Lutheran men to start Tuesday.

• • • •

"A Hop to Africa" will be taken by young people of Francis Asbury South Methodist Church—by way of moving pitcures—tomorrow at 6:45 p. m. Shown by Robert Petzold, the film will depict the daily life of a missionary in Africa, and show, incidentally, how the natives themselves live. Sadie Hutchinson, missions chairman, is in charge of the meeting.

• • • •

Order of business (?) for National City Christian Young People over this week-end is an outing at Bethany Beach. Tomorrow morning they will hold their religious services beside the water.

• • • •

"How Liquor Affects Character" will be discussed by Hugh Kirk before the Epworth League of Hamline Church, meeting at the home of Louise Floyd, 907 Crittenden street northwest, at 7:30 p. m. tomorrow.

• • • •

Young people of Columbia Heights Christian Church will hold their annual conference at Camp Schley Inn, Braddock Heights, over the week-end. The Rev. J. W. Loftis and the Rev. A. P. Wilson, of their church, will be special speakers.

• • • •

Letha Boulton and other young women from the Euzelian Class of First Baptist Church will present a program at the children's emergency home of Central Union Mission tonight.

• • • •

The one-hour evening service at Petworth Methodist Church will be in charge of young people, with Alice Tydings reading the Scripture lesson, prayer being offered by Billy Carter, and Agnes DeWitt speaking on "I Believe in the Church."

CONGREGATIONAL

1ST CHURCH
10th & G Sts. N.W.
Ministers:
Howard Stone Anderson,
Walter G. Borchers, Jr.
11 A. M.—Sermon by Mr. Borchers
"SOLVING LABOR'S TROUBLES"
Midweek service Thursday, 7:30 P. M. under the direction of Dr. Ella Leonard Barton. Her topic will be "Contrasting the Divine Perfection of the Bible in Opposition to So-called 'Debunking It'."

METHODIST EPISCOPAL SOUTH

MOUNT VERNON PLACE
SOUTHERN METHODISM'S
REPRESENTATIVE CHURCH
Massachusetts Ave. at Ninth St. N.W.
9:30 a. m.—Sunday School.
11 A. M.—"Labor and Money."
8 P. M.—"Dependability."
John W. Rustin,
Minister.

Labor Day Sets Sermon Theme For Dr. Rustin

Mount Vernon Place Pastor to Preach at Both Services Tomorrow.

Dr. John W. Rustin, pastor of the Mount Vernon Place M. E. Church South, has returned from his vacation in Florida and the New England States and will preach at both services tomorrow.

At 11 o'clock his subject will be "Labor and Money" and at 8 o'clock "Dependability."

The quartet, Mrs. LaVergne Sims Fairchild, soprano; Mrs. Lillie Clayton Garrett, contralto; David Manley, tenor, and Arthur M. Tabbutt, bass, will sing.

Emory. The Rev. Forrest J. Prettyman will preach in the morning on "The Altar."

Next Sunday Emory will return to its regular schedule of services. Church school will assemble at 9:30.

Morning worship will be at 11. League service at 7 p. m. and the evening worship at 8. Dr. Cromer and his family will be back from their vacation and the pastor will preach at both services.

The midweek service will return to its regular schedule this Thursday evening. The subject for discussion will be "What We Believe" about personal salvation.

Francis Asbury. The Sunday evening worship service, young people's worship service, and the midweek prayer services will be resumed this week.

The Rev. Albert P. Shirkey will preach at both services tomorrow. His subject at 11 o'clock is, in keeping with Labor Day, "Workers Together." At 8 p. m. he will speak on "The Summer Is Ended."

Calvary. The Rev. W. D. Keene, pastor, will make a brief communion talk at the 11 o'clock service on "More Than Conquerors." At the 8 o'clock service he will speak on "St. Paul, the Tent Maker" (a Labor Day message).

On Tuesday evening the board of stewards will meet.

Dr. Snyder Will Speak At Rally in Baltimore

Dr. Howard E. Synder, pastor of the Lutheran Church of the Atonement here, will be the speaker at a rally of Lutheran men of Baltimore at Christ Church there at 8 p. m. next Wednesday.

This will be the second of a series of rallies sponsored by the Brotherhood of Lutheran Men of the Maryland Synod of the United Lutheran Church, of which Martin McCrory, of Washington, is president.

Bee Control Measure Wins Approval of AAA

By the Associated Press.

The Agricultural Adjustment Administration announced yesterday final approval of an agreement and order regulating marketing of honey bees and queen bees.

It said the marketing program would prohibit unfair trade practices and would require bee handlers to file with a control committee the prices at which they would sell and to conform to the prices in subsequent transactions.

Dr. Wickey Returns.

Dr. J. Gould Wickey, executive secretary of the Lutheran Board of Education, accompanied by Mrs. Wickey, has returned from Glacier, Mont., where he addressed the National Lutheran Student Association's "Ashram." Mrs. Wickey served as counsellor at the conference, attended by Lutheran students representing 400 colleges in America.

Rev. Mr. Deitz Leaves Lutheran Church Post

The Rev. Reginald W. Deitz, assistant pastor of Luther Place Memorial Church, Thomas Circle, has resigned and will leave the week of September 11 for Lutheran Theological Seminary, Gettysburg, where he has been awarded a one-year fellowship.

He has served as assistant to Dr. Carl C. Rasmussen since June, when he was graduated from the seminary, where he also plans to teach in the coming term. A successor has not yet been selected.

What's Going On and Where

Luncheons.

Federation of College Catholic Clubs, Wardman Park Hotel, 12:30 p. m.

Dinners.

The Newton Club, Mayflower Hotel, 7 p. m.

Meetings.

Convention Sigma Alpha Rho Fraternity, Willard Hotel, all day.

Convention Upsilon Lambda Chi Fraternity, Wardman Park Hotel, all day.

Federation of College Catholic Clubs, Wardman Park Hotel, 10 a. m.-2:30 p. m.

Banquet and Dance.

Convention Marine Corps League, Willard Hotel, 8:30 p. m.

CHRISTIAN

National City Christian Church
Thomas Circle
Dr. Raphael H. Miller
Rev. Ivan H. Duzan, Ministers
9:45—Bible School.
10:50—Morning Worship.
"FACTS FOR FAITH"
Dr. Miller

CHRISTIAN SCIENCE

• Christian Science •
Churches of Christ, Scientist, Branches of The Mother Church, The First Church of Christ, Scientist, in Boston, Mass.

First Church of Christ, Scientist
Columbia Rd. and South Pt.
Second Church of Christ, Scientist
111 O St. N.E.
Third Church of Christ, Scientist
19th and L Sts. N.W.
Fourth Church of Christ, Scientist
16th and Meridian Sts. N.W.

SUBJECT:
"MAN"
SERVICES:
SUNDAY, 11 a. m. and 8 p. m.
SUNDAY SCHOOL, 11 a. m.
WEDNESDAY EVENING MEETINGS
8 o'Clock
Radio Program Sunday, 10:00 a. m., WJSV

READING ROOMS
FIRST CHURCH, 730 17th St. N.W.—Hours, 1 to 5, except Wednesdays, 9 to 1 and Sundays and holidays, 2:30 to 5:30.
SECOND CHURCH, 111 O St. N.E.—Hours, 12 to 5:30 week days; 2:30 to 5:30 Sundays and holidays.
THIRD CHURCH, Colorado Building, 14th and G Sts.—Hours, 9 to 5 (except Wednesdays, 2 to 7:30; Sundays and holidays, 3 to 6).
FOURTH CHURCH, Riggs Bank Bldg., 3300 14th St. N.W.—Hours, 9 to 9 weekdays; Wednesdays, 9:30 to 7; Sundays, 2:30 to 5:30; holidays, 2:30 to 5:30. All are welcome to attend our church services and use our reading rooms.

Dr. C. G. Herzog Will Be Master at First Fall Retreat

THE REV. C. G. HERZOG.

The first retreat to be held at the Washington Retreat House, 4000 Harewood road northeast, this season, will be held from today through Monday for the Sodality Union of the District of Columbia.

Miss Mary M. Mattingly, president of the Sodality Union, has named the following committee to assist Mrs. Lucy Goldsboro, schairman of retreat work for the sodality; Mrs. Sallie Mudd, St. Gabriel's; Mrs. Elizabeth Simmerman, Nativity Church; Miss Agnes, Marceron, of St. Frances de Sales; Miss Marie White, of St. Joseph's; Miss Helen Dolan, of St. Martin's; Miss Helen Ferguson, of Nativity; Miss Anna Brashears and Miss Lillian Samuels, of St. Teresa's, and Mrs. Matthew Angevine, of St. Anthony's parish.

The Rev. Charles G. Herzog, S. J., will be retreat master. Father Herzog was professor of theology at Woodstock College for 15 years and during that time engaged extensively in preaching and retreat work and is now assigned entirely to retreat work in the Eastern States. The topic of his conferences will be "The Catholic Woman in the Modern World."

Resident of District To Become Missionary

The Women's Foreign Mission Board of the Augustana Synod of North America has approved the application of Miss Margaret Hawkinson, Federal employe here, to serve as missienary-teacher at Bajahmundry, India, it was announced last night by officials of the local Augustana congregation, in which she is active.

Now on vacation at her home in Kansas, Miss Hawkinson probably will spend some time in preparatory study before assuming duties in the field. She is a graduate of Bethany College, Kansas, an institution affiliated with Augustana Synod.

Dr. Brooks Returning To Speak Tomorrow

Dr. R. W. Brooks will return to the pulpit at Lincoln Congregational Temple tomorrow morning, after having spent August at Wingdale, N. Y., and Belmar, N. J., vacationing. He will speak on the theme "God and a Weary World."

Peoples. The minister, the Rev. A. F. Elmes, returns to his pulpit tomorrow after a vacation, preaching from the theme "Fellow Laborers With God" and administering the communion.

Potomac Heights Church.

The Rev. O. J. Randall, pastor, will deliver a Labor Day sermon on "The First Labor Union," at 11 a. m. tomorrow. Miss Nancy Ould will be the guest soloist. Mr. and Mrs. M. H. Hess and Dr. R. M. Charles will attend the Adult Bible Class Conference at Westminster, Md., this week-end.

Dr. Daugherty to Preach.

The two identical services system will be continued at Memorial United Brethren throughout September at 8:30 and 11 a. m. Tomorrow the minister, Dr. Simpson B. Daugherty, will deliver the sermon on "I Sat Where They Sat" in keeping with Labor Day Sunday.

BAPTIST

FIRST BAPTIST CHURCH
16th and O Sts. N.W.
Rev. Edward Hughes Pruden, D.D., Pastor.
11 A. M.—Rev. Jesse E. Davis, of Roanoke, Va., will occupy pulpit.
8 P. M.—Sermon by Rev. Mr. Davis.
Come to Sunday School, 9:30 a. m.
B. Y. P. U., 6:45 p. m.

UNION SERVICES

Union Service
at the
UNIVERSALIST NATIONAL MEMORIAL CHURCH
16th and S Sts. N.W.
11 o'clock
Dr. Robert Cummins
In Co-operation with
All Souls Unitarian Church
Mount Pleasant Congregational Church
Kindergarten held during the service.

CHRISTIAN SCIENCE

Dr. G. E. Lenski Returns Again To His Pulpit

"Jesus Christ and the Political Situation" will be the sermon of Dr. Gerhard E. Lenski, who returns to his Grace Lutheran pulpit tomorrow at 11 a. m. Mrs. Carl Bastian will be soloist, and Miss Margaret Wambsganss will serve as organist.

Repairs and renovations being made will not interfere with regular services.

Reformation. "Courage, Do Your Work!" will be the Rev. Ralph W. Loew's (assistant pastor) topic at both 8:30 and 11 a. m. services.

Luther Place. "By the Grace of God" has been announced as the subject of the sermon by the Rev. R. W. Deitz at the 11 a. m. service.

The usual League services in the evening will not be held because of the State Luther League Convention at Frederick.

St. Paul's. In the absence of the pastor, Dr. Henry W. Snyder, the services will be in charge of the Rev. Harry P. Dunlap, who will use as his sermon theme "The Great Refusal."

Christ. The Rev. H. Scherer, of Baltimore, occupying the pulpit of the Rev. J. Luther Wenchel, pastor, will speak in the morning on "Sin and Its Remedy."

St. Mark's. "Use or Lose" will be the theme of the Rev. J. Luther Frantz's Labor Sunday sermon at the 11 a. m. service.

Georgetown. "The White Stone" will be the subject at 11 a. m. of the Rev. Harold E. Beattty, pastor.

St. Stephen's. At both the 9:30 and 11 a. m. services the Rev. Sam H. Kornmann, pastor, will discuss "The Power of the Right Choice."

Rev. John Sadtler Guest Speaker at St. John's Church

The Rev. John G. Sadtler, of Falls Church, will be guest preacher at St. John's Church tomorrow at 11 a. m. The subject of his sermon is "The Social Implications of the Revelation of God."

Holy Communion will be celebrated at 8 a. m. and 11 a. m.

Aquia. Stafford, Va.—The annual homecoming day of this church, built in 1757, will be celebrated tomorrow with services at 11 a. m. and 3 p. m. The Rev. A. T. Mollegen, of the Virginia Theological Seminary, will preach.

The Aquia Association, organized to preserve the historic church, also will meet tomorrow.

LUTHERAN

Church of the REFORMATION
Opposite Folger-Shakespeare Library
212 East Capitol Street
Rev. Oscar F. Blackwelder, Pastor.
Dr. John Weidley, Pastor Emeritus.
Rev. Ralph W. Loew, Assistant Pastor.
8:30 a. m.—Matin Service.
9:30 a. m.—Sunday School.
11:00 a. m.—Morning Worship—Sermon: "Courage! Do Your Work!"
The Rev. Loew will preach.
The Public Is Cordially Invited

Episcopal

ST. PAUL'S CHURCH
23rd St. Near Washington Circle
7:30—Holy Communion.
11:00—Eucharist and Sermon.

Rock Creek Church
Founded A. D. 1719
Rock Creek Church Rd. and Webster St.
Rev. F. J. Bohanan, D. D., Rector
Services 8:30 a. m. and 11 a. m.

Saint John's Church
16th and H Streets
8:00 a. m.—Holy Communion.
11:00 a. m.—Morning Prayer and Sermon. Preacher, the Rev. J. G. Sadtler.

Washington Cathedral
Wisconsin and Massachusetts Avenues and Woodley Road.
7:30 and 9:30 a. m.—Holy Communion.
11:00 a. m.—Morning Prayer and Sermon.
Preacher, Canon Dunlap
4:30 p. m.—People's Evensong and Sermon.
Preacher, Canon Jones

Presbyterian

Church of the Pilgrims
On the Parkway at
22d and P Sts. N.W.
Gift of the Presbyterians of the South to the Nation's Capital
Rev. A. R. Bird, D. D., Minister
Divine Worship, 11 a. m. and 7:45 p. m.
A Cordial Welcome to All

CENTRAL PRESBYTERIAN
Southern General Assembly
10th and Irving Sts. N.W.
Rev. James R. Taylor, D. D., Pastor
9:30 a. m.—Sunday School.
11:00 a. m.—Sermon by D. Y. Fare.
7:00 p. m.—Christian Endeavor.
8:00 p. m.—Sermon by D. Y. Fare.

NEW YORK AVENUE CHURCH
13th & H & N. Y. Avenue
Ministers:
Dr. Peter Marshall
Dr. Albert Evans
10:00 a. m.—Church Bible School.
11:00 a. m.—THE REWARD of LABOR.
6:45 p. m.—Christian Endeavor Society.

COVENANT—FIRST
Conn. Ave. at 18th and N Sts. N. W.
Albert Joseph McCartney, D. D.
Rev. Samuel R. Allison.
Rev. Irving W. Kotobuse,
Ministers.
Morning Worship, 11 A. M.
"CHRISTIANITY—A RELIGION OF WORK."
Rev. Samuel R. Allison Preaching.

MARY HAWORTH'S MAIL

Spendthrift Husband Dissipates His Own and His Wife's Earnings; How to Make Him See Reason?

DEAR MARY HAWORTH: While my husband has many lovable characteristics, and while I still love him dearly, I feel that we cannot go on as we have been going for the past four years. The problem is this: Being unable to provide me with furnishings for a home at the time we were married, he suggested that it might be better if I continued working "for a while." This I did, with the idea that we would save every possible cent in order to reach what I thought was our goal, viz., the accumulation of sufficient funds to furnish our own home, after which I would give up my job and stay at home to effect the economies that can be achieved by careful marketing and management.

• • • •

Now, after four years of working, we are still anchored in a furnished apartment, without one stick of furniture of our own, and without one penny of financial security in the form of savings. I attribute this (to me) awful state of affairs to my husband's incurable penchant for "entertaining" friends, acquaintances and, in many instances, even total strangers. In our home or out of it, he doesn't seem able to manage even one social contact without spending far beyond our means on refreshments . . .

• • • •

While one of my husband's more charming characteristics is just this sociability, it seems to me that he carries it too far for our own well-being, in dissipating our only means of advancement and security. Without being miserly or niggardly, I have many times tried to point out to him that people will respect us more if we give evidence of living within our means, on a sane and simple level. The proof of my contention is evident in the fact that these same people, who are on a financial par with ourselves, have never once attempted to duplicate our hospitality when entertaining us.

• • • •

The slightest excuse will cause my husband to dig into the already overworked budget for unlisted liquor, in addition to the amount already allocated to refreshments and entertaining, so that we are always penniless before the next pay check is due. I am sociable, too, and have been cordial to all and sundry who come to the house, but I can't see the wisdom of making what amounts to preposterous outlay of money on every social occasion. My husband spends large sums of our potential savings on extemporaneous junkets over week-ends—trips arranged without regard to my preferences concerning time, place or location. These haphazard trips, together with other extravagances, have resulted, in the past two years, in our never having a lump sum for a continuous week of summer or winter vacation.

• • • •

The situation has brought me to a state of miserable dejection, with the result that I have been given to frequent crying spells of late, which I can only attribute to an undercurrent of gnawing worry. In addition, my mental state has begun to interfere with my work, and try as I will, I am unable to control my disposition at home. I am becoming irritable and I know my husband feels that he is being abused. This astounds me further—until I realize that his inability to share my point of view on money matters, and his refusal to take seriously my arguments (though he listens amiably, promises to co-operate and then blithely continues as before), makes it impossible for him to grasp the cause of my despair. I still love my husband and would go to great lengths to be of help to him, but if this situation continues I shall have to leave him. Please advise me. Yours very truly,

DISTRESSED.

In Dealing With Wastrel.

DEAR DISTRESSED: The time has come, indeed, for a showdown of some sort, and it is up to you to take the initiative in precipitating it, before your nervous system collapses under the strain of financial worry and you are rendered unfit to cope with the situation. That you are near the breaking point in indicated by your chronic state of "miserable dejection" and your "frequent crying spells." Specific, constructive action is the best antidote for worry. It is also the most unmistakable declaration of one's conviction and intentions in a disputed matter.

• • • •

In my opinion, the thing to do here is to dispense with preachment, reproach and exhortation and have a business-like talk with your husband. Remind him of the incontrovertible fact that in marrying you, he took upon himself the obligation to support a wife and maintain a home of sorts. Remind him that your compliance to his suggestion that you "continue working for a while" was inspired by a supposedly mutual understanding and intention that your earnings were to constitute savings to be used in furnishing a really comfortable and attractive home, to be maintained thereafter on his earnings—which, if properly managed, would have been sufficient for the purpose.

• • • •

Show him that he has continuously abrogated this tacit agreement by wilfully and heedlessly squandering your joint earnings as if they were his alone to command; that he has, in short, not only failed to support his wife by his own efforts, thus defaulting in a binding contract, but, worse and moreover, has cruelly exploited that wife's individual earning capacity to the end of indulging personally extravagant tastes.

• • • •

Tell him that you were, in the beginning, willing and even eager to put your shoulder to the wheel at his side of the balky wagon, as it were; purely in order to get the machinery of your marriage running smoothly for the presumable benefit of both. But tell him that, as matters have developed, it would seem (figuratively speaking and to change metaphors) there here is one more case of a willing horse's being spurred to death. Tell him, this being the case, that there is no other solution of the problem than to restore his rightful burden to him and let him learn, by necessitous effort, how to carry it. Tell him the erstwhile inequitable assumption of responsibility is injuring his morale; wrecking your health and threatening to destroy the marriage.

• • • •

Tell him you are willing to make the concession of continuing to hold your job, providing he is willing to regard such earnings as savings, pure and simple, in all family reckonings of financial matters. Tell him it is your money, to do with as you wish, and that you sincerely wish to conserve it and spend it, as occasion demands, for the benefit of both; but that it is not to be regarded as either a contribution toward fixed or basic marriage expenditures, nor as an income available for spendthrift purposes.

• • • •

Give him to understand, in effect, that having taken unto himself a wife, it is his business to support that wife and provide her with a home; and that unless he is willing to discharge that responsibility, he must face the alternative of losing his wife. Tell him that, much as you love him, you would find it easier to live alone, on your own earnings, than to continue to worry yourself to the point of nervous collapse over his reckless and short-sighted mismanagement of family funds. Having thus declared yourself, proceed to suit your actions to your words.

• • • •

Revise your standard of living so that you can live within his income—moving, if necessary, to a more modest apartment in a less expensive neighborhood and stocking your pantry and "refreshment" shelves only with goods of such quantity and quality as his purse can afford. Put your own earnings in the bank under your own name, reserving enough in your pocket for purely personal expenses, such as clothes, transportation, luncheons, cosmetics and other items incidental and essential to your professional endeavor.

• • • •

If he refuses to fall in line with this program which you have foresightedly adopted as the only means of preserving the marriage and your own health, then I think you must give grave consideration to the idea of separation. However, I think it likely he will co-operate when he finds you mean business. I think his indiscriminate sociability and lavish hospitality are symtomatic of an immature and weakly amiable disposition; of a character that has no inner capacity for imposing discipline upon itself; and that he not only needs, but would respond, to discipline imposed by a stronger and more mature personality. For too long you have permitted him, who is entirely unqualified for the job, to be the pace-setter in the marriage. The relationship's only salvation depends upon your taking the lead, and holding to your own stride, hereafter. M. H.

Miss Haworth will be glad to help you in solving your problems. Write her in care of The Post Woman's Page.

SAVE TIME—SAVE MONEY—MAKE LABOR DAY A REAL HOLIDAY—GO STREAMLINE

KRAFT OR HELLMANN'S MAYONNAISE ..... PT. JAR 25

White Star Tuna	15-oz. can 29	Libby's Corned Beef	2 cans 31
Dated Coffee	lb. pkg. 22	Lib'y's Vie'na Sau'ge	2 cans 15
Grape Juice	qt. bot. 19	Armour's Spiced Ham	can 25
Standard Tomatoes	3 No. 2½ cans 25	Napkins	pkg. of 60 5
French Mustard	9-oz. jar 10	Marshmallows	1-lb. pkg. 10
Grape Nuts	pkg. 10	Peanut Butter	2-lb. jar 19
Bakers Chocolate	½-lb. pkg. 14	Banquet O. P. Tea	¼-lb. 10

CAMPBELL'S PORK & BEANS 4 16-oz. cans 25 — KRAFT CHEESE 2 ½-lb. pkgs. 27 (Except Zi) — FRANCO-AMERICAN SPAGHETTI 2 cans 15 — LIBBY'S TOMATO JUICE 2 20-oz. cans 31

MEATS

SWIFT'S PREMIUM Legs of Lamb	All Sizes lb. 23	PURITAN LEAN SMOKED Hams	10 to 12 lbs. over, whole or shank lb. 25
SWIFT'S SELECTED Rib Roasts	Thick End lb. 23 Choice cuts lb. 27	PURITAN READY-TO-EAT Cooked Hams	Whole or Sliced lb. 29
"YELLOW TAG" FRYING CHICKENS			lb. 29

go S-T-R-E-A-M-L-I-N-E "THE SAVE WAY"

GIANT MARKETS 4800 WISCONSIN AVE., BETHESDA, MD. FREE PARKING

For the Day She Goes On to Cocktails

ONE of the smartest, yet most practical styles of the season is the casual jacket, which provides just the right accent for so many different occasions. The one illustrated, of forest green velvet, with unusual leather lapels and cocky matching velvet beret, goes brightly to cocktails, worn over matching or contrasting velvet dress. Another day it may be combined with a tailored gown, or skirt and blouse, by the clever business girl with an eye for striking, though not obtrusive, office clothes.

Facial Exercise Needed After 25 To Avoid Lines

Grinning, Chewing, Whistling and Blowing Recommended.

By Ida Jean Kain.

LIFE DOESN'T do much to our faces until we are past 25. But from then on, the lines deepen year after year until the expression we use most is indelibly etched. Worry, anxiety and tension tug down on the muscles and leave the deepest marks . . . that's why they make us look older.

Every facial expression uses certain muscle groups, but the whole trouble is that we tend to use the same expressions instead of giving all the 60-odd muscles a little daily exercise. It has been estimated that talking—which we do most—brings into play about 14 muscles. Smiling uses four major muscles and affects 11 others, and frowning uses only two major muscles, but frowning is usually an expression of great intensity and it cuts deep lines in the face.

Facial Exercises.

Best for the face are the uplift movements of grinning, chewing, whistling and blowing, for they counteract the down-pull of both nervous tension and gravity. These movements are combined in facial gymnastics, and if you take them seriously and will do them every day they will keep your facial muscles so youthfully flexible that your face can't get set in its ways.

One of the simplest exercises is to blow up a toy balloon, one of the large ones. Let the cheeks puff out as the air is forced into the rubber, erasing all those set lines about the mouth and cheeks. Try it!

Louise Payne Benjamin, beauty authority, has suggested the exercise of tossing a feather into the air and keeping it afloat by blowing on it. The effort to keep the feather in the air will give you plenty of facial exercise.

The corners of the mouth are said to be an index to the disposition. At any rate, tension and determination compress the mouth into a thin, grim line, with parenthesis at the corners. You can let your mouth turn down at the corners, or up with laughter. To relax the muscles at the corners and keep the parentheses from becoming too deep, repeat the vowel sounds out loud . . . slowly, a-e-i-o-u. Move the lips freely in all directions. Whistling is good, too, because it makes you merry. And singing is excellent for the facial muscles. Run the scales and sing over the dishes instead of gritting your teeth.

The GENTLER SEX

By Malvina Lindsay,

Modern Venus.

YOU didn't realize it until you saw yourself in that triple mirror. There it was—that ugly bulge in the back at the bottom of your girdle! That padding you'd swore you'd never let yourself get. Yes and—well there was a definite curve in front where your stomach used to be so flat. No wonder George had been making all those smart remarks about your "waddling along." You thought he had been kidding—but no, there they were, the shimmying hips, the spare tire above the waistline. It was terrible! Disgusting! That you who has always worn a size 14 should come to that!

• • • •

You decide to do something. And do it quick! You consult the magazines, the newspapers. There are exercises seemingly on every page. All right, you will get down to them.

You start in grimly. It is hard going. Your muscles are stiff. Your heart races. You puff and pant. The next day you are sore all over. But you keep at it, your mouth sternly set. This is really a test of character. You will just show George—everybody, that you have what it takes.

You go after your posture, walk high headed and snooty about the house. On the street you are so figure-conscious that you watch yourself in every plate glass window—bump into other pedestrians, turn your ankle on pebbles. Every woman you meet you study her hips, her waistline. Does she bulge worse or less than yourself?

• • • •

The weather gets hotter, your muscles sorer, your eyes sleepier nights and mornings. After all, maybe you are overdoing it—at first. Maybe you really ought to see a doctor about your heart before you go on any further.

Another thing, perhaps you are making a mountain out of a molehill. After all, you stack up pretty good with other women. Take 90 per cent of those you meet—well, anyway, 75 per cent—your hips are as good as theirs. For that matter just let George—or anybody else—stand on the street for ten minutes and how many women will he see that have figures so much better than yours?

Why—why even take Venus herself. Her stomach's not perfectly flat. Or take any of those naked women in the art galleries—they've all got plenty of curves. Take Botticelli's women—look at their stomachs. Take most of the women you see at the beaches in bathing suits. Why it's perfectly natural for the stomach to have some kind of a roll in front. If it didn't, where would they put the organs?

• • • •

Another thing, if you don't have some flesh on you your face'll look like a hag. The women with the best complexions always are a little plump. And besides, if you reduce too much how will you look in evening dress with your shoulder blades sticking out?

Anyway, when you get right down to it, men really prefer women who are not too thin. No matter what they say, they like curves. Look at the bald-headed rows at the old burlesque shows.

Then take the Orientals—they're simply crazy about fat women. Of course, George isn't an Oriental . . . oh, well, though when you get right down to it, all men are alike.

• • • •

The main trouble with you is that you need a new foundation. It's that old girdle . . . yes and your old summer dresses that have shrunk with the cleaning. That was really what started George talking. You'll look entirely different when you get a new foundation . . . and one of those new fall draped dresses. You would really look very slender in something black . . . and draped . . . with the right lines. Yes, that is the whole trouble. What you really need is some new fall clothes.

Fashion News on Top In 1938 Fall Fabrics

New York (AP).—Fall fabrics for 1938 have their fashion news on top. Scores of them are marked by some kind of surface interest.

Many of the new coat wools, launched by one of the country's leading quality designers, have a "smooth-rough" boucle weave—a novel treatment of an old idea. Its effect is both luxurious and smart. Some of these fabrics are slightly reminiscent of Persian lamb, others of petit-point, while still others have a soft, thick, spongy weave.

A number of other designers have created costume and coat wools whose surfaces are marked by raised rib or diamond patterns giving them a personality of their own.

The wools for new frocks reflect a less striking surface interest. Many are soft and pliable, although a few are woven with a slight nub.

Only 5'-1" Long, New Model

Steinway Grand

No piano like it at or near the price. Its tone thrills everyone who plays it.

$885 Droop's ★ 1300 G

Child Handicaps Need Attention For School Days

Students Should Be Physically Fit for Studies Undertaenk.

By Dr. Logan Clendening.

I have discussed this week the preparation of the child who is first entering school, first, from the standpoint of protection against dangerous contagious diseases and, second, from the standpoint of effectiveness of vision.

But there are many other physical defects that should be considered.

The child at school is exposed to new responsibilities, and it should be ascertained that he comes to his competitive job, so far as possible, with a healthy and efficient body.

This, as Dr. Allen G. Ireland says, is decidedly the parents' job, and it is the most important way in which they can help the school to do better work. Learning means strain on every resource of the mind and body, and effectiveness is a matter of fitness; that is, physical and mental preparedness to do one's best. Teachers know how true that is. Too many of them are burdened with classes of unfit children.

The commonest handicaps, according to careful surveys, are decayed teeth, sore gums, adenoids, diseased tonsils, defective vision, impaired hearin and malnutrition. All of these can be remedied and the time to do it is before school opens. To wait until after school frequently means loss of time for the pupil and further postponement by the parent. Consult your physician and dentist now. Have these handicaps to good school work removed before your child gets off to a poor start in the new term.

The Parent-Teacher Association is engaged in many excellent projects for the welfare of children. But in my opinion they are making one contribution which stands out above all others. I refer to the school lunch—either the midsession milk luncheon or the organized hot luncheon at noon.

Never before has there been greater need for the Parent-Teacher Associations to plan good and adequate school luncheons. The economic conditions of recent years have deprived many households and their children of physical and emotional security. Food has been less plentiful and less wisely chosen. And in some cases, school boards have been compelled to withdraw financial support for the luncheons.

New Campus Wraps.

There are some smart new tricks in campus wraps. One is a short boxed coat of blue chinchilla with a peaked hood lined in the new Guard's red. Another is a water-shedding hooded gabardine cape with arm slits for bicycle riders.

A WOMAN'S NEW YORK

By Alice Hughes.

New York, Sept. 2.

ALREADY THE kindly hand of change is upon our pestilential summer city. If, as we oldsters say, winters ain't what they used to be, neither are summers. They are far worse. Something has happened to New York. North America is slipping toward the Equator, or that fanciful band has moved north, or the sun spots are at it again. Whatever it is, some malign fate has cursed us with intolerable weather, and whenever a local press agent again mentions this city as a great summer resort, I will punch him right square on the nose.

ALICE HUGHES.

By the same token, what the balm of early fall does to us, and for us, is really miraculous—and all the more exciting because of the unholy size, noise and pace of the town. August finds us at our lowest ebb, physically and spiritually. We are worn down below fighting weight, and we do not speak—we snarl, Heaven forgive us. Week-ends in the country are little help, for the return plunge into the inferno is incredibly painful. New York nerves, never sound and normal, are in tatters by mid-August. We are a miserable race.

• • • •

And then, with the first of September, comes a note of hope, and even good cheer. The scowls relax, and if we can't yet really smile, we achieve a sort of neutrality, as though we didn't hate absolutely everything. The first cool breezes, the first faint tang of vitality in our heavy, lifeless air, finds the 7,000,000 slowly reviving, looking about, taking an interest in victuals and even things to do and wear. Today I know that next Wednesday night 22 handsome young knights in armor will gallop out on the sacred sod of the Polo Grounds and lash out in our first game of football. The very thought is a cooling, comforting draught! Will I be there? Bet your old silver fox! Fall will be official!

• • • •

GIRL ABOUT TOWN—Marion Palmer, the hosiery stylist, told me a comical bus story—and this town reeks with such. Seems Marion was riding up the Avenue on a bus-top the other day, wearing one of the dolly hats on which two small blackbirds were perched. She nearly jumped out of her pumps when a small girl rushed up and yelled, "Did you know those two birds are eating your hat." When the girl child was satisfied that the birds were defunct, the bus quieted down once more . . .

• • • •

When, and if, you come to town, walk the block of West Forty-fourth street, between Fifth and Sixth avenues, some night about 11, just to experience the prize work of the local panhandlers' racket. The operators are not seedy Bowery bums, but young, slight men who look only faintly hungry. That block is lined with clubs—the Harvard, the City and the New York Yacht among them. The spouse and I were needled five times there one night this week, and we were fed up after shelling out two quarters. We referred the next three to their pals up the block. It is strictly an organized racket, with a boss getting a large slice of the nightly take.

Copyright, 1938, by The Washington Post.

WEEK-END MENUS

By Alice Clayton,

SATURDAY BREAKFAST

Griddle cakes Maple sirup
Broiled bacon and pear halves
Cocoa made from top milk

SATURDAY LUNCHEON

Vegetable gumbo with mushrooms
Buttered cress rolls
Mint Turkish paste Iced lemonade

SATURDAY DINNER

Chilled orange juice
Salted crackers
Creamed sweetbread and shrimps in crustade cases
Buttered fresh asparagus
Grilled tomatoes
Chinese celery and cucumber salad
Hot coffee Nut sticks
Iced watermelon

VEGETABLE GUMBO WITH MUSHROOMS.

Melt 3 tablespoons fat in frying pan. Add 1 cup sliced okra and cook, covered, for ten minutes over a low heat. Add the following vegetables: 1½ cups tomatoes, 1 cup cooked corn, 2 tablespoons chopped onions, 1-3 cup diced celery, 1 tablespoon chopped green peppers (optional) and the following seasonings: 1 teaspoon salt and ¼ teaspoon pepper, and cook for 15 minutes. Stir frequently with a fork. Add 1½ cups sliced mushrooms. Cook for five minutes and serve over 2 cups boiled rice arranged on a serving dish. Garnish with cress or parsley and serve.

SUNDAY BREAKFAST

Sliced peaches and cream
Cornmeal waffles Honey
Grilled ham slices
Hot coffee Milk for children

SUNDAY DINNER

Clam bisque Cheese biscuits
Paper-thin slices of Smithfield ham
Creamy egg omelet
Vegetable Escallop
Grape and pineapple conserve
Lettuce and endive salad
French dressing
Hot coffee
Individual raspberry cream pies

SUNDAY SUPPER

Hot sauer kraut juice
Almond and cucumber sandwiches
Cream cheese and ginger sandwiches
Tomatoes stuffed with crab meat and cole slaw
Glazed fruits Demi tasse Lime ice

Open Today!

Jelleff's 1214-20 F ST.

And Incidentally—

Just One More Week to Take Advantage of Our Summer Sale of Winter Coats!

If you haven't seen the new coat fashions you can't possibly imagine how different they are this year! And the values, too, are a compelling attraction. See them today!

Winding up Summer Sale soon! —then price will be $49.75 for

3-Piece Suits

With WOLF, RACCOON or BEAVER $39

IMPORTED monotone tweeds—IMPORTANT new fashion points—make these the sought-after Suits for Fall and Winter! Topcoats straight, ⅞ length with fur collars. Suits in best-loved collarless snug-buttoned style, or 2-button man-tailored type. Rural Autumn, Spruce Green, Brown, Vintage, Black. 12 to 20.

Air-conditioned Suit Shop, Fifth Floor

TWO Coats in one—all weather

Reversibles

$10.95

Rain or shine, the reversible topcoat will see you through any day smartly! Wool tweed on one side—natural cotton gabardine on the other—in beloved balmacaan styles. Monotones in luggage, navy, wine—12 to 20, for business and college girls.

Sport Shop, Third Floor

Many to Stay In District For Holiday

Hulls and Ropers Among Group Remaining at Home.

Clubs Expected to Lure Throngs for Labor Day Week-End.

Owing to a shuddering horror of holiday traffic, a number of important and attractive people who might otherwise be expected to be comfortably ensconced at smart resorts over the Labor Day week-end are staying right here in Washington. And when society prefers to remain quietly in town over the last holiday of the summer rather than celebrate it elsewhere—that's news.

The Secretary of State, Cordell Hull, and Mrs. Hull have decided to stay in the Capital, and will remain in their apartment at the Carlton. The European political tangles haven't allowed the Secretary to get away for a real vacation all summer.

The Secretary of Commerce and Mrs. Daniel C. Roper will likewise spend the holiday quietly at their home on Woodland drive. A succession of visiting relatives has at last ceased with the departure of the Ropers' two young grandchildren, the Misses Martha and Carolyn Coker, who left recently for their home in Hartsville, N. C.

Prochniks Also To Remain Here

Even in the days when the former Austrian Minister and Mme. Prochnik had a cottage at Rehoboth Beach, they always remained in Washington until after the Fourth of July and were careful to come home before Labor Day. For the first time in years they have spent almost the entire summer in Washington, but their dislike of traffic and crowded beaches will keep them here over the week-end.

The Prochniks, incidentally, are looking around for a new house, as they plan to leave their residence on Twenty-fourth street the first of next month.

Many of those who are remaining here over the week-end will go out to the Chevy Chase Club tonight for the regular Saturday evening dance, before which a number of people are entertaining at dinners. This will probably be the last evening this season that guests will be able to sit in chairs on the smooth floodlighted lawns and dance on the terrace off the drawing room.

Society Beginning To Return

Next week-end will see a good many people once more installed in their Washington homes. Mrs. E. W. Pavenstedt is already en route back to this country after a summer in Europe, when she visited Germany and Paris. She will land in New York next week. The engagement of her daughter, Miss Anne Child, to C. B. W. Dick, of Philadelphia, was recently announced and the wedding will take place in the fall.

Mrs. John Caswell will return shortly after Labor Day from a two weeks motor trip in New England. She visited Mrs. Warren Delano Robbins, at Fairhaven, Mass., and stopped with Mr. Caswell's family in Boston for a few days.

Mrs. Hamilton Bryan and Mrs. John Magruder, who have been touring Europe in a station wagon with their children, will sail September 10 to return to Washington. They have been abroad since early summer.

E. D. Talberts Guests At Virginia Beach Hotel

Mr. and Mrs. E. D. Talbert were recent arrivals at the Cavalier Hotel in Virginia Beach.

Mr. and Mrs. Richard S. Reynolds, of Richmond and Washington, were recently at the hotel, accompanied by their sons, David and J. Lewis Reynolds.

OPEN ALL SUMMER
Forrest Oakley
SPORTSWEAR
1313 Connecticut Ave.

Making Plans for Her Wedding in October

Hessler Studio.

Miss Julie Dell Zimmerman, sister of Mrs. S. Kent Legare, is completing plans for her wedding on October 1 to Frank Roberts Meade, jr., of Hartford. The ceremony will take place in St. Matthews, S. C. The bride-elect is the daughter of Mr. and Mrs. Russell Daniel Zimmerman, of St. Matthews. The prospective bridegroom is the son of Mr. and Mrs. F. R. Meade, of London.

Kamp Kahlert To Present Play

Drama on Betsy Patterson, Written by Girls, to Be Given Tonight.

This evening and tomorrow the girls at Kamp Kahlert, the Y. W. C. A. camp near Sudley, Md., will round out the season there with a series of special events.

The Barn Theater at 6:45 tonight will be the scene of a play dealing with the life of Betsy Patterson, a Baltimore belle, who became the wife of Jerome Bonaparte. The girls who have written the play include Jean Sartwell, counsellor; Marty Parish, Adele Stern and Ruth Robbins.

The role of Betsy as a little girl will be played by Fay Rumple and as a grown lady by Elizabeth Carter. Marjorie Moffat will be cast in the part of Jerome Bonaparte, the young Frenchman who came to Baltimore in 1803. Others in the cast are: Mr. Patterson, Beckie Young; Commodore Barney, Jensine Johannessen; Robert Patterson, Jeanne Whitehead; Edward Patterson, Dorothy Gaskins; George Patterson, Julia Wann; Napoleon, Helen Miller; Aunt Myria, Adele Stern; Daniel, Jerine Wann.

The music group, under the direction of Joe Hamilton, music counselor, and Timmy Materse, is arranging scores to be adapted to the play, and the costume group under the supervision of Mary Sue Williams, counselor; Diana Patch and Nancy Seal promises a gay picture of the styles of the day.

On Sunday evening, at 6 o'clock, the closing banquet will be held. The first event of this type took place in 1928. At its conclusion, the kamp council will be installed.

Those serving on the banquet committee are Elizabeth Carter, Beckie Young, Mary Martha Finn, Ruth Materse, Joan Shumaker, Adele Stern, June Martyn, Gloria McClosky, Lucy McNeely, Alice and Frances Holmes, Marjorie Moffat, Anne Levitt, Irene White, Agnes Hamilton, Borwnye Middleton, Helen Miller, Juanita Thurber, Mary Sartwell, Jean Sartwell and Kitty Richardson.

Venezuelan Counselor Goes Home on Vacation

The Counselor of the Venezuelan Legation and Senora de Fombona-Pachano sailed yesterday for a holiday in Venezuela.

The minister, Dr. Diogenes Escalante, will return shortly from a motor trip in the North.

NOTES OF SOCIETY

Official and Residential

The Greek Minister, Demetrios Sicilianos, will return Monday evening from Hot Springs, Va.

• • • •

Senator James E. Murray, who has been spending several weeks at the Shoreham, has gone to his home in Butte, Mont.

• • • •

Brig. Gen. and Mrs. H. Conger Pratt, who arrived in Washington Thursday, will be house guests for a few days of Mr. and Mrs. Ord Preston.

• • • •

The Naval Attache of the German Embassy and Frau Witthoeft-Emden will spend the holiday week-end at Cape May, N. J.

• • • •

Rear Admiral and Mrs. George R. Clark have returned to their apartment at the Shoreham after spending the summer at Nantucket.

• • • •

Mrs. Morgan Bradford will sail today on the Champlain for a trip to Paris, London, northern Prussia, Danzig and Lithuania. She will be gone about six weeks.

• • • •

Miss Polly Wirgman and John Kittelle are visiting the latter's parents, Rear Admiral and Mrs. Sumner Kittelle, at their summer home, Kettleshaken, in the Catskills.

• • • •

Miss Cynthia Hill has returned to her home on California street after a stay at Virginia Beach.

• • • •

Mr. and Mrs. Charles Brooke Smith have returned to Washington and have reopened their apartment at Harvard Hall. They spent June at Patawomec Sottage, in Tidewater, Va., and in July and August occupied a cottage at the Country Club, Parkersburg, W. Va.

• • • •

Benjamin B. Hill, jr., is visiting friends in Richmond and Halifax, Va.

• • • •

Col. D. B. Wetherwood, of Montgomery, Ala., is at the Hay-Adams House.

• • • •

Mr. and Mrs. Preston McGoodwin, jr., who have been visiting the former Minister to Venezuela and Mrs. Preston McGoodwin, will leave tomorrow for their home in Rochester, N. Y.

• • • •

Miss Janet Loeb has as her guests for the week-end Miss Sally Pomerantz and Miss Charlotte Jacobs, of Philadelphia.

• • • •

Mr. and Mrs. Herbert Sommers have motored to Atlantic City, and will be at the Shelburne Hotel for a brief visit.

• • • •

Mr. and Mrs. Ralph H. Ackerman, who spent the sumer in California, have returned to Washington and are at the Wardman Park Hotel for the present.

• • • •

Mr. and Mrs. Bernard J. Gallagher are at the Wardman Park Hotel for the season.

• • • •

Mr. and Mrs. M. L. Doyle, of Toronto, Canada, are at the Wardman Park Hotel for the week-end.

• • • •

Mr. and Mrs. Richardson Saunders, of 1621 Thirty-fourth street, are at the Hotel New Weston in New York.

Barbara Kerekes Will Be Married To Robley Evans

Mr. and Mrs. John J. Kerekes, of Scranton, Pa., have announced the engagement of their daughter, Miss Barbara Mary Kerekes, of Washington, to Robley D. Evans, son of Mr. and Mrs. Charles Evans, of Factoryville, Pa.

Miss Kerekes has a position with the Department of the Interior and Mr. Evans is manager of the Scranton office of the Hooper Holmes Bureau, Inc.

No date has been set for the wedding.

Col. Andre Guest At Heidner Dinner

Haitian Guard Commander and Aide Entertained.

Lieut. Col. S. J. Heidner, head of the United States military mission to Haiti, entertained last night at the Army War College Club in honor of Col. Jules P. Andre, commander of the Haitian Guard, and his aide, Capt. Jules Reynard.

Guests were the Haitian Minister Eli Lescaut and Mme. Lescaut; Mlle. Valcine Saint-Aude, Col. Henry Larsen, United States Marine Corps, and Mrs. Larsen; Carl Brewer, of the American republics division of the State Department, and Capt. Douglas B. Smith.

Col. Heidner, who, with Mrs. Heidner, is well known in Washington, was stationed in Washington last year and attended the Army War College here. He is a graduate of West Point of the class of 1913, and also graduated from the Ecole de Guerre (the Army War College of France), the Command and General Staff School at Fort Leavenworth, and has won his master's degree and Ph. D. from Georgetown University.

Mrs. Heidner is widely known throughout the art world as Jane D. Heidner, and her sculptures have been exhibited in Paris and the United States.

Col. Heidner and Capt. Smith, members of the military commission, will fly to Haiti with Col. Andre on September 10.

At Newport

Associated Press Photo

MISS MARSYL STOKES, daughter of Mrs. Henry Drummond-Wolff, of London, and granddaughter of the late Mrs. Gibson Fahnestock, of Washington, is snapped at Bailey's Beach. She will be joined Monday by her mother and they will visit her aunt, Mrs. William Fahnestock, at Newport.

Admiral Bowen Is at Rehoboth

Engineer in Chief of Navy and Wife Staying at the Henlopen.

Rear Admiral Harold G. Bowen and Mrs. Bowen, of Woodley road, are now vacationing at the Henlopen at Rehoboth Beach.

Admiral Bowen is engineer in chief of the Navy and chief of the Bureau of Engineering at the Navy Department. His son, Lieut. Harold G. Bowen, jr., U. S. N., is now stationed on the U. S. S. Balch.

• • • •

Richard W. Lambrecht, United States vice consul at Le Havre, France, and Mrs. Lambrecht will sail tonight on the Champlain for France.

• • • •

Mr. and Mrs. A. Chambers Oliphant have returned to Washington after spending several days at the Waldorf Astoria Hotel in New York.

• • • •

Dr. and Mrs. Stephen Hopkins, of Washington, are at the Commodore Hotel in New York.

James-Blagden Nuptials Held

Wedding in New York Unites Two of America's Leading Families.

Of much interest in Washington is the marriage of Mrs. Linzee Blagden, of New York City and Woodbury, Long Island, to Henry James, of New York, which took place Thursday afternoon in Roslyn, Long Island.

The bride has been a frequent visitor in the National Capital, where she has been the guest of the British Ambassador and Lady Lindsay. The wedding took place in the home of the bride's brother and sister-in-law, Mr. and Mrs. Charles Dana Draper. The Rev. Henry Sloane Coffin officiated.

The bride, widow of Linzee Glagden, who died in 1936, was formerly Miss Dorothea Draper, daughter of the late Dr. and Mrs. William H. Draper, of New York. The late Charles A. Dana was the bride's grandfather and she is a sister of Miss Ruth Draper and Dr. George Draper, of New York.

Mr. James is a son of the late Prof. William James, of Harvard, and a nephew and namesake of Henry James, novelist. He was graduated from Harvard in 1899 and later from the Harvard Law School. He is a fellow of Harvard College, a member of many learned societies and a trustee of Carnegie Corporation and other educational corporations. He is the author of "Charles W. Eliot," which was the winner of the 1931 Pulitzer award for American biography.

• • • •

Mr. and Mrs. Shirley L. Kines, of Washington, are at the Seaside in Atlantic City.

• • • •

Mr. and Mrs. Arthur Butterworth, of Platteville, Wis., are at the Hay-Adams House.

• • • •

Mrs. Robert Blinkhorn, Mrs. Philip Faunce, and Mrs. John Heister entertained at tea last Sunday at the home of Mrs. Blinkhorn in Bethesda for their sister, Miss Ellen Fitzgerald Walter, who will leave Washington Thursday to enter the religious community of Dominican Sisters at St Mary's-on-the-Hudson, N. Y. More than 100 guests were present.

Envoy's Wife Returns.

Senora de Castillo-Najera, wife of the Mexican Ambassador, will return this evening from a sojourn in Mexico.

• • • •

Mr. and Mrs. Ronald Senseman, of Takoma Park, announce the birth on August 28 of a daughter, Marilyn Louise.

Capt. Charlton And Wife Visit The Goodwins

A Dinner This Evening Will Honor House Guests of Lieutenant.

Capt. Alexander Charlton, U. S. Navy, and Mrs. Charlton, of Norfolk, are in Washington for the week-end as house guests of Lieut. E. S. L. Goodwin and Mrs. Goodwin, who have taken the Jouett Shouse home at 3300 O street, Georgetown, for the summer.

Lieut. and Mrs. Goodwin have been in Washington only since the first of July, having come from California, where Lieut. Goodwin was stationed on the U. S. S. San Francisco, at Long Beach.

Miss Jo Zane, sister of Mrs. Goodwin, is also a house guest. Miss Zane has homes both in Paris and Nice, and is a portrait painter.

Liuet. and Mrs. Goodwin will entertain at dinner this evening in honor of Capt. and Mrs. Charlton and Miss Zane, and will be at home in their honor tomorrow afternoon.

Morrisons Give Fete for Guest

Mrs. Barrett Is Honored at Affair at Solitude, Bluemont.

Former Representative and Mrs. Martin A. Morrison and the latter's mother, Mrs. M. B. McReynolds, of Washington, who are now at their summer home, Solitude, at Bluemont, entertained recently in honor of their house guest, Mrs. Wilhelmina Lalor Barrett, formerly of Washington, now a resident of Los Angeles.

Among colonists of the vicinity who were present were Mr. and Mrs. Arthur B. Hall, of Howard, Kans., who have recently bought the site adjoining Solitude. Dr. and Mrs. A. B. Tyler, of Alexandria, now occupying their new home in the vicinity of Bluemont; Mr. and Mrs. Jesse W. Rawlings, Capt. and Mrs. H. Turner Lewis, with their house guests, the Misses Mills, of Washington; Miss Eva Crippen, Mrs. R. C. Bolen, Mr. and Mrs. Carl Droop, Mr. and Mrs. Ernest F. Hodgdon, Mrs. Huron W. Lawson and her house guest, Miss Ethelreda Kaspar, of Washington; Miss B. C. Smith and Mrs. E. F. Schneider.

Ann C. Knight Becomes Bride

Married to Kenneth L. Benson in Church Ceremony.

The wedding of Miss Ann Catherine Knight, daughter of Mr. and Mrs. F. Clinton Knight, of George Washington Park, Alexandria, and Kenneth Lee Benson, of Arlington County, the son of Mrs. David Sloan Benson and the late Mr. Benson, of Arlington, took place last night at 8 o'clock in the Methodist Episcopal Church, South. Dr. John Paul Tyler, pastor of the church, officiated.

The bride wore a traveling costume of moss brown crepe, trimmed with Kolinsky, and her accessories were of brown suede. Her corsage was of bronze orchids and valley lilies.

Mrs. James W. Embrey was her sister's only attendant, wearing an afternoon gown of dark green crepe, with silver kid trim and black accessories. Her corsage was of small yellow rosebuds.

The bridegroom had as his best man Byron D. Loder, of Arlington County.

Immediately following the ceremony, Mr. and Mrs. Benson left for a wedding trip in the North. They will be at home in the Domar Apartments, Washington avenue, Alexandria, after October 1.

A number of parties were given the past week for the bride-elect, one on Monday evening by her aunts, the Misses Helen and Marian Knight, at their home in Upland place, George Washington Park, and others by sorority sisters, both in Alexandria and Washington.

September Finds Navy Roster Here Greatly Increased

With the advent of September, there is a noticeable increase in the Navy ranks in Washington. Many are reporting for duty and others are returning from their yearly leaves.

Lieut. C. E. Tolman and Mrs. Tolman have come back from a two-week vacation, during which they visited the parents of both of them in Concord, Mass. Lieut. and Mrs. Vosseller will return Tuesday from a two-week motor trip in Canada . . . Mrs. C. P. Lovett, wife of Commander Lovett, who has been making a visit to her parents in Minneapolis, is expected back in the near future.

Among those who have recently reported for duty in Washington are Commander and Mrs. R. B. Carney, who have just taken a house in Georgetown and have moved there from Annapolis . . . and Lieut. J. H. Griffin and Mrs. Griffin, who recently came to Washington and have been living temporarily on Carolina avenue. They have taken a home in Beverly Hills, Va.

Campbells Visit Bride's Parents

Pair Wed Thursday Returns September 15 to Make Home Here.

Mr. and Mrs. Marion W. Campbell, now on their wedding trip, will return to Washington by September 15. They are taking a motor tour and will visit Mrs. Campbell's parents, Mr. and Mrs. M. A. Abend, at Hixton, Wis., and Mr. Campbells boyhood home at Armagh, Pa.

The bride is the former Miss Vivian K. Abend. Mr. Campbell is the son of Mrs. C. A. Campbell, 5525 Nevada avenue. Their marriage took place Thursday evening at the Mount Vernon Place Methodist Episcopal Church South, with the Rev. Purcell Storey officiating.

The bride was gowned in white crepe and her veil was held by a small white turban. Her corsage bridal bouquet was of gardenias and lilies of the valley.

Richard S. Gatti was best man and Mrs. Gatti was matron of honor. Immediately following the ceremony a reception was held at the apartment of Miss Ruth Failor. Co-hosts with Miss Failor were Mr. and Mrs. Gatti.

Mrs. Campbell is connected with the Bureau of Navigation at the Navy Department. Mr. Campbell is an employe of the copyright office of the Library of Congress and is a member of the 260th Coast Artillery of the District of Columbia National Guard. He received a Bachelor of Arts degree from George Washington University in 1932, having majored in languages. Before his marriage he made his home with his mother.

Allens Visiting Bolton Landing

Accompanied by Pollards en Route to Former Maine Home.

Mr. and Mrs. Charles B. Allen, of Washington, are spending several days at the Hotel Sagamore, Bolton Landing, N. Y., en route to their former home in Maine. They are accompanied by Mr. and Mrs. Dallas F. Pollard, of Burlington, Vt.

Also at the Sagamore from Washington are Mr. and Mrs. H. F. Hagenbuckle, who will be there for a week.

W. P. Montyn, consul general of the Netherlands in New York, is at the Sagamore until after Labor Day.

• • • •

Mrs. W. E. Spransy, 2900 Conneticut avenue, and Mrs. P. L. Herndon, 1852 Columbia road, are at the Curtis Hotel, Lenox, Mass.

• • • •

Dr. Petrina Abbe, whose marriage to Dr. S. Hazen Shea will take place September 17, was honor guest at a luncheon Tuesday at the Betty Alden Inn.

Visits Cousin.

Miss Reeve Kalbfus, daughter of Mrs. Joseph B. Kalbfus, of Georgetown, is in Morristown, N. J., as the guest of her cousin, Mrs. H. Reeve Gardiner, for a week.

Honors Await French Cadets, Here Sept. 14

Navy Yard's Chief to Give Reception for Men of Training Ship.

When the officers and midshipmen of the French training ship, d'Entre Castreaux, arrive in Washington on Wednesday, September 14, they will find a full schedule of entertainment planned to make their visit pleasant.

On the afternoon of their arrival, the Commandant of the Navy Yard, Rear Admiral George T. Pettengill, and Mrs. Pettengill, will give their first reception of the autumn season in honor of the training ship's captain, Commander Paul Serpette, and the officers and midshipmen.

The next evening, September 15, the Naval Attache of the French Embassy and Mme. Benech will entertain their visitors at a buffet supper at their home in Georgetown.

Tuesday, September 20, a reception at the French Embassy, from 5:30 until 7 is the program. Commander Benech has planned to take Commander Serpette down to Virginia for a week-end during his visit here.

• • • •

Mr. and Mrs. Harry Friedman, of 4613 Forty-third place, announce the Bar Mitzvah of their son, Robert Summers Friedman, on Saturday, September 10, at Kesher Israel Synagogue.

• • • •

Mr. and Mrs. K. C. Moorman, of the Wardman Park Hotel, were among those recently at the Vanderbilt Hotel, in New York.

Miss McFarland To Wed Today

Becomes Bride of Mr. John McLain Wilson This Evening.

Miss Alice McFarland will become the bride of John McLain Wilson this evening at 8:30. The ceremony will take place in the Mayflower Hotel with Dr. Bernard Braskamp, of Gunton Temple Memorial Presbyterian Church, officiating.

The bride-elect is the daughter of Mr. and Mrs. Arthur McFarland, of Washington. Mr. Wilson is the son of Mr. and Mrs. Charles Franklin Wilson, also of this city.

Mrs. William B. Fleharty, Miss McFarland's sister, will be matron of honor. Her other attendant will be Miss Katherine Wilson, the maid of honor and another sister of Mr. Wilson.

William B. Fleharty will serve as best man. Ushers will be Arch Arndt Wilson, of Wheeling, W. Va., and James J. Sanders and Walter C. Larkhart, jr., both of this city.

Friends Honor Betty Emerson

Helen Baldwin Entertains for Bride-to-Be at Shoreham.

Miss Helen Baldwin, daughter of Mr. and Mrs. W. Hunter Baldwin, entertained at luncheon in the Louis Seize room of the Shoreham yesterday in honor of Miss Betty Emerson, daughter of Mr. and Mrs. R. Bruce Emerson, who will be married September 10 to Roy Benjamin Young. Miss Baldwin will serve as maid of honor.

Other guests were Miss Helen Patton, Miss Virginia Patton, Mrs. Robert Ruark, Miss Marjorie Burch, Miss Betty Burch, Miss Helen Yort and Miss Barbara Feiker. The Misses Patton will serve as bridesmaids to Miss Emerson.

Family of Dominican Minister Due Monday

Senora de Pastoriza, wife of the Dominican Minister, will return Monday from an extensive stay in the Dominican Republic. She will be accompanied by her daughter and two sons.

The Minister, Dr. Andrew Pastoriza, will go to New York to meet the family.

Saturday Special!
From 9:30 A. M. to 5:45 P. M.
Just 20 Higher-Priced Sample
Fur Coats
Black and Brown Caraculs
Tropical Seals
Safari Mouton Lamb
Monkey Chubbies
Dyed Silver Fox Chubbies
Skunk Chubbies
$88
A deposit will hold your selection.
Deferred payments may be arranged!
Erlebacher
1210 F ST. N.W.

Beginning Today, September 3rd, This Store Will Remain Open on Saturdays
Julius Garfinckel & Company
INDISPENSABLE FOR AUTUMN SMARTNESS
OUR NEW COSTUME SUITS
FOR WOMEN, MISSES, AND JUNIORS
To lead you brilliantly into the new season . . . figure-flattering new costume suits for town wear, sports, travel and for dress occasions. We are introducing them with fine furs used in new and individual ways, or in untrimmed styles . . . a distinctive selection, with the beautiful materials and new autumn color range deserving of special mention.
THIRD, FOURTH AND SIXTH FLOORS
F at Fourteenth

Public Hearing On D.C. Budget Set Sept. 12-13

$66,365,282 Sought by Various Departments for Fiscal Year.

Public hearings on the District's 1940 budget estimates, totaling $66,365,282, will be held in the District Building board room September 12 and 13, beginning at 10 a. m., the Commissioners announced yesterday.

This sum represents an increase of $16,601,230 over the present appropriation to all municipal departments. At the same time the Commissioners sent to more than 100 civic and professional groups invitations to attend the public hearings.

Although the amount of funds requested is an increased over the amount appropriated this year, it is less than the budget estimates submitted last year. At that time $69,500,000 was placed before the Commissioners as the amount to run the District government. They pared it down to $50,000,000, and the Budget Bureau cut it still further to $47,000,000. Congress, however, appropriated $49,764,052, including the items carried in the deficiency bills.

The Commissioners refused to comment on how they will deal with the budget estimates, but it is expected they will keep the figure around the $50,000,000 mark.

The hearings will afford the new Engineer Commissioner, Lieut. Col. David McCoach, jr., an opportunity "to get right into things," Commissioner Melvin C. Hazen said yesterday.

McCoach will arrive Wedensday to succeed Col. Dan I. Sultan.

Col. Mitchell, 68, Dies in Alabama

Col. Americus Mitchell, 68, U. S. Army, retired, died Wednesday in Tuscumbia, Ala.

A native of Glenville, Ala., he was graduated from West Point and commissioned a second lieutenant of Infantry in 1895.

During the Spanish-American War he was on duty at Santiago, Cuba, and he served in France for two years during the World War. He was awarded the Silver Star Decoration and cited for gallantry in action in the Argonne offensive.

He retired from active duty in 1922.

Col. Mitchell is survived by a brother, Col. William A. Mitchell, U. S. Army, retired, of 1601 South Arlington Ridge road, Arlington.

Margot Grahame Gets Reno Divorce

Reno, Sept. 2 (AP).—A charge of cruelty won an uncontested divorce decree today for Margot Grahame, British stage and screen star, from Francis Lister, English actor now living in London. They were married in New York City in 1933.

Miss Grahame said she intended "to go right straight back to New York, where I expect to return to the stage."

'Save California' Company Planned

Los Angeles, Sept. 2 (AP).—William H. Neblett, defeated for the Democratic nomination for Governor in Tuesday's primary, today sent to the Secretary of State at Sacramento articles of incorporation for "Save California, Inc.," which described its purpose as opposition to the $30-every-Thursday pension proposal. Neblett is a former law partner and political associate of United States Senator William G. McAdoo.

Virginian Buys Short-Line Rail

Special Dispatch to The Post.

Harrisonburg, Va., Sept. 2.—The Chesapeake-Western Railway, which, under the original plans of the millionaire sponsors in the 90's, was to connect the West Virginia coal fields with the Eastern seaboard, passed from the hands of the W. E. D. Stokes estate yesterday with the purchase by D. W. Thomas, of Harrisonburg.

Mr. Thomas has been general superintendent of the road for 12 years, coming here from Roanoke, where he was traffic manager of the Virginia Iron, Coal & Coke Co.

The Chesapeake-Western now runs from Bridgewater, 8 miles west of Harrisonburg, to Elkton, 20 miles east.

$10,000 Suit Is Filed In Shower Room Death

Martinsburg, W. Va., Sept. 2.—Suit for $10,000 against the City of Martinsburg has been instituted by Charles T. Martin, sr., administer of Anthony L. Martin, deceased, arising from the death of young Martin some months ago while using the shower room at City Hall after a basketball game.

Death of the young man was laid either to a blow from a piece of iron dislodged from its brick moorings while he was using the shower or to injuries suffered when he fell on the tiled floor of the room.

4-Alarm Fire Sweeps Building in Baltimore

Baltimore, Sept. 2 (AP).—A four-alarm fire soared through a five-story frame building belonging to the American Ice Co. here late today, attracting thousands of spectators and halting traffic on three heavily traveled thoroughfares.

Due to the isolated location of the building, unoccupied for a year, no other properties were endangered. Origin of the first was undetermined.

Md. Woman Hangs Self.

Boonsboro, Md., Sept. 2.—The body of Mrs. Cora E. Stockslager, 65, was found hanging in a shed at the residence of O. J. Reeder, near here, where she had been residing. Relatives reported she had been despondent because of ill health. Acting Coroner Oscar F. Morgan gave a verdict of suicide.

2 Narrowly Escape Death Here As Guns Are Accidentally Fired

Bullet From Own Rifle Grazes Head of Boy; Man Wounded in Hip Watching Woman in Target Practice.

Two .22-caliber bullets found their way accidentally to two human targets yesterday, doing little damage but causing considerable fright in both cases.

The victims were Frank Trine, 40-year-old newspaper vendor, no fixed address, and Frederick James Walker, jr., 18, of 15 Milmarson place northwest.

Trine suffered a wound in his left hip as he watched a woman trying in vain to hit a target at the shooting gallery in the 1300 block of E street northwest. The woman, Jean Scott Dinan, 28, of 1914 Seventeenth street northwest, turned to reload the target rifle after three unsuccessful attempts. The weapon discharged accidentally, according to police, and wounded Trine.

Miss Dinan accompanied him in a taxi to Emergency Hospital, where he was treated before being transferred to Gallinger. His condition is fair. The woman was released ni custody of her attorney pending the outcome of Trine's injury.

Walker unwittingly served as target for his own rifle and thereby narrowly escaped death. After practicing his aim in the woods along New Hampshire avenue, beyond the District Line, he sat down on a rock with the rifle beside him.

The barrel pointed toward him, the trigger was cocked, police said. When the gun discharged accidentally, the bullet which might have proved fatal merely grazed the side of the youth's head.

He was treated by Dr. Stewart M. Grayson, 5701 Kansas avenue northwest, and returned home.

Photograph on Picture Page.

Walter, Retired White House Guard, Dies; 63

Former Captain of Police Cited 12 Times in Long Career.

Alpheus L. Walter, 63, retired member of the White House police force, died yesterday evening at his home, 510 Third street southeast, following an illness of several months.

Capt. Walter was born at Brandy Station, Culpeper County, Va., in 1875. He was appointed to the Washington police force in November, 1903, and in 1917 was detailed to the White House. When the White House police force was created he was transferred to it and made a sergeant. He was promoted to a lieutenancy in October, 1937, and to a captaincy February 16, this year.

Because of ill health he was forced to retire July 1.

In his 34 years of service Capt. Walter was cited on 12 different occasions for meritorious service, once for rescue of a drowning man and another time for saving two children from a burning house. The other citations were for arrests of dangerous criminals.

He was a member of Hiram Masonic Lodge, the Retired Policemen's Association, Modern Woodmen of the World and the Junior Order of American Mechanics.

He is survived by his wife, Mrs. Annie C. Walter, a son, Alpheus L. Walter, jr., of Arlington, and a daughter, Mrs. Harold Haynes, of Silver Spring.

Joseph Goldenberg Given Last Rites

Services for Joseph Goldenberg, who died Thursday in Atlantic City after a two years' illness, were held yesterday at Hysong's funeral home, 1300 N street northwest.

Dr. Abram Simon and Dr. Norman Gerstenfeld, of Washington Hebrew Congregation, officiated. Burial was in Washington Hebrew Congregation Cemetery.

Mr. Goldenberg was born in Kestrich, Germany, 59 years ago. He came to the United States in 1893, and a few years later entered the business of his uncle, Moses Goldenberg, founder of Goldenberg's Furniture Store. He set up his own business in 1906, and retired about 1928.

He was a member of Harmony Lodge, F. A. A. M., and of the Woodmont Country Club, Bethesda.

Mr. Goldenberg is survived by his wife, Mrs. Hortense Sondheimer Goldenberg, and a brother, Dr. Carl Goldenberg, of 3826 Legation street northwest.

Sheffield, Ex-Envoy To Mexico, Expires

New York, Sept. 2 (AP).—James Rockwell Sheffield, Ambassador to Mexico from 1924 to 1927, died today at Camp Iroquois, Saranac Inn, N. Y., friends here were informed.

A close associate of Theodore Roosevelt, William Howard Taft and Elihu Root, Sheffield spent much of his life in public service.

Col. Jesse Warns On Assessment In Arlington

2d Installment on New Sewers Is Due on October 1.

Col. Charles T. Jesse, Arlington County treasurer, issued a warning yesterday to property owners that the second installment of the sewer assessment becomes due October 1 and no additional notices will be sent out by his office.

The total assessment per front foot on sewer project No. 1 amounted to $736,912.28, and under the terms of the assessment property owners could pay all of their quota and receive a 5 per cent discount or they could pay in seven annual installments without discount. When the discount period closed 61.88 per cent of the total, amounting to $456,012.62, was still unpaid. Since that time $28,532.04 has been added by supplemental assessments, and in a short time another assessment amounting to $27,834 will be added and notices sent out. This will leave a total of $793,278.32 in assessments for lateral sewers unpaid by the property owners.

Col. Jesse said yesterday that he is required by law to file suits against all property owners who have not made any payments on their assessments and suits are now being prepared and will be filed in the near future. He declared he would not send any additional notices prior to filing suit, but any person not having his original notice could obtain the information at his office in the county courthouse.

Mrs. Rachael Ellis' Funeral Is Today

Funeral services for Mrs. Rachael Ellis, 83, who died at her home, 765 Princeton place, Thursday night after a short illness, will be held at St. George's Syrian Church at 2:30 today. The Rev. Benjamin Hoffiz will officiate.

She was the widow of Albert Ellis and came to Washington 50 years ago from Tripoli, Syria.

She is survived by a sister, Mrs. Martha Attaha, of Hoquian, Wash., and a son, George Ellis, of Newport News, Va.; two daughters, Mrs. Nasrella Suttle, of Newport News, and Mrs. Fannie George, of Washington. There are 17 grandchildren and 8 great-grandchildren living.

Mrs. Tenley, 74, Rites Tomorrow

Funeral services for Mrs. Joanna S. Tenley, 74, who died early Friday morning at her residence, 1503 Thirtieth street northwest, will be held at Holy Trinity Church at 9 a. m. Monday.

Mrs. Tenley was a daughter of Christopher and Mary Segerson, who lived most of their lives in Georgetown. She attended Visitation Convent.

Surviving are two daughters, Mrs. Julius Burkhardt and Mrs. Katherine Lee, and two sons, Christopher and Theodore Tenley; two sisters, the Misses Ellen and Katherine G. Segerson, and four grandchildren.

70 Sunday, Samuel Gompers Prefers Flowers to Labor Talk

Samuel J. Gompers, chief clerk of the Labor Department, son of the founder of the A. F. of L., and a light carrier of his long years, left his office for the Labor Day week-end with an armful of flowers, a birthday anniversary to observe on Sunday and many thoughts on organized labor that his position won't let his publicily express.

Gompers found the flowers on his desk yesterday morning and surmised that he had been favored by fellow employes. He didn't know, exactly, what the flowers signalized and began turning conjectures this way:

The flowers may have been a compliment on his seventieth birthday, which occurs on Sunday; or on the recent extension of his services for one more year in the department (he was scheduled for retirement by reason of age; or sent, perhaps, because of the approach of Labor Day, associated so strongly with his father's activities.

In any event, the flowers were appropriate, he reasoned; and in a sort of aside remembered aloud how many years he had served the Federal Government.

"Fifty-two, in all," Gompers remembered. He went into the Government Printing Office in 1887, and from there to the Department of Commerce and Labor. When the department was split in 1913, sending the labor branch into its individual field, Gompers went with labor, and, during the years, became the department's chief clerk.

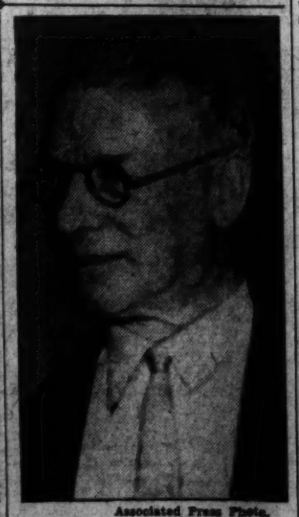

Associated Press Photo.

SAMUEL J. GOMPERS.

Upon the way labor is moving, the son of the A. F. of L.'s founder has many ideas, but he won't express any. Labor and politics, he explains, are so interwoven—and the Government has rigid rules against its employes talking politics too much.

Racket Check Signed 'Hines' Shown in Court

Hines

Continued from Page 1.

John Saxon, jr., of Orange, N. J., an Internal Revenue agent. Their testimony also corroborated the story of Davis that he sent $500 to Hines under just such circumstances.

The third link, offered by Mrs. Windruff, was testimony that she made payments of about $500 to Hines on four or five occasions, on the instructions of her brother. On one of these occasions, she said, she gave Hines a check for $500. She identified the check, produced by District Attorney Thomas E. Dewey. It had "J. Hines" written on the back of it as one of several indorsements. Dewey said the State did not contend Hines wrote that signature personally.

Dewey disclosed to Justice Ferdinand Pecora shortly before adjournment until next Tuesday, that the people's case is drawing toward its close.

12 More to Testify.

Forty witnesses had testified for the prosecution when the trial was adjourned tonight. One of District Attorney Dewey's staff counted off on his fingers 12 more to come. Among those are "Big Harry" Schoenhaus, one of the major Schultz gangsters, and Milton Bernard, accountant, who prepared income tax returns for the mob. Mrs. the defense of any further cross-examination by Lloyd P. Stryker, chief counsel for the defense, is expected to be the first witness Tuesday.

A minor sensation in the trial this morning was the abandonment by the defense of any further cross-examination of "Dixie" Davis, with whom Stryker had wrestled to no appreciable gain on Thursday. The trim little lawyer was on the stand for just a moment. Excused both by Stryker and Dewey, he vanished from the courtroom not to reappear, it is believed, till the day of his sentence as confessed co-conspirator.

Steuer's testimony was the high spot of the day. Bald, sharp featured, shrewd of eye, he talked in a voice that a silenced courtroom had to strain to hear.

Friend of Hines.

Dewey, Stryker and Justice Pecora were all deferential. After testifying to how he told Hines he was no longer interested in the Fliegenheimer case, once he learned that Fliegenheimer was Schultz, he said Hines told him he too was not interested. He confessed to a great friendship for the defendant, lasting over "25 or 30 years."

When Dewey cut in that he had not heard before that Hines said he was "not interested," after Steuer turned down the case, Steuer was indulged by the court while he addressed a few brief remarks to the jury warning them that he did not mean to give the impression to anyone he remembered exact conversations."

"You have the most famous memory in the New York bar," objected the prosecutor.

"I don't belive there ever has been a competitive test in that matter," said Justice Pecora dryly.

Leaving the courtroom, Steuer was not forced to confront his old friend, the defendant, toward whom he scarcely looked. When seated in the audience during a recess, the veteran lawyer was admonished by a court attendant to remove his straw hat.

Cross-Examination Ends.

After Davis, dapper and nonchalant, took the witness chair, he was there just long enough to draw a paper cup of water to slake his throat, assauge his allegedly festered tonsils. To the astonishment of Dewey and everyone else in the courtroom, Stryker rose and told the court he had no more question's to put to the State's star witness.

The district attorney, with the expression of a man who has just seen a miracle, said he would refrain from re-direct examination. The witness had been on the stand for two full days—one telling his story; the other having it freely disputed by defense counsel. Davis seemed relieved to learn that he could not be questioned further. He left the stand with evident delight.

Wire Tappers Talk.

From that time on it seemed Dewey was attempting to clean up various odds and ends of his case by bringing on a succession of witnesses to corroborate testimony of his first-string witnesses. It took him all morning, however, to establish the authenticity of Federal Government agents in tapping Davis' telephone conversations in 1933.

William J. Mellin, special agent of the Internal Revenue Bureau, testified he tapped Davis' telephone wire on June 6, 1933. The agent told of following Davis' telephone wire from the disbarred attorney's apartment at 55 Central Park West to 41 Central Park West, on the corner of Sixty-fourth street, where he installed the tap and apparatus to record what numbers were dialed on the telephone. Then, he said, he turned the whole business over to detectives, who made sure it was really Davis' apartment.

Stryker opened his cross-examination by contending wire tapping was illegal in New York State, and asked the court to determine whether he was right. "Show me any police officer who has the right to break the law," he challenged, warning that wire tapping was a felony in the State.

The district attorney asserted that the State courts had previously held wire tapping not a crime. He asked the court to instruct the jury use of that method of crime detection was not illegal when applied by officers of the law in performance of their duty. The jury, he protested, was being prejudiced against "a decent Federal officer doing his duty."

Justice Pecora reminded defense counsel that the law read that where evidence had been illegally obtained it could be received in State courts when it was relevant.

John Saxon, internal revenue agent, of Orange, N. J., followed him to the stand. An investigator for the Treasury Department for 18 years, he told of meeting Davis and then sitting in on his telephone wire in September 28, 1933, at 9:14 a. m., when he heard a man named Harry tell Davis that "Jimmy" wanted $500 in denominations of $50 by noon, and "Holly" was coming down for it.

Hines Case Witness

MAX STEUER

leaving court after testifying.

Foreign Agents Must Register Before Oct. 6

Agents

Continued from Page 1.

gress in the closing days, will be administered by Joseph Green, chief of the Arms and Munitions Control Board of the State Department, as his is the only "control" division set up in the department.

All information filed by the agents will be public information, open to the freest inspection, under the law's terms.

Terms Defined.

"Foreign principal" is defined as the government of a foreign country, a foreign political party, a person domiciled abroad, or any foreign business, partnership, association, corporation or political organization.

"Agent" is defined as "any person who acts, or engages to act as a public relations counsel, publicity agent, or as agent, servant, representative, or attorney for a foreign principal or for any domestic organization subsidized directly or indirectly in whole or in part by a foreign principal."

Persons performing only private, non-political, financial, mercantile or other commercial activities are exempt.

Must Reveal Income.

The information requested of the registrants ranges from the person's name, addresses, his principals, and the nature of his activities, to a rule that he shall submit copies of all contracts of employment and all instruments affecting his activities, to the department. His income from all such sources must be made known.

The information must be constantly kept up to date, as the law provides for re-registration every six months.

To be announced Tuesday by the department will be the regulations for public inspection and those necessary to carry out the act's intent.

New City Manager Named in Norfolk; Shake-up Is Near

Norfolk, Va., Sept. 2 (AP).—With Mayor John A. Gurkin in office today by his own vote, and Col. Charles B. Borland elected to become city manager on September 16, local political circles were watching with interest in anticipation of further head-chopping at city hall under the Gurkin-Page-Roberts triumvirate.

City Manager Thomas P. Thompson was given his walking papers at the organization meeting of the new council last night, as were City Attorney John N. Sehrell, High Constable William R. Moore and Assistant Police Justice Harry H. Kanter.

Mayor Gurkin was elected on third ballot, when he voted for himself to break the tie. Councilmen Wood and Reed voted against him to the end.

Col. Boland has indicated that a number of changes in administration personnel at city hall may be expected when he takes office as city manager.

2 Are Fined $125 After Wild Ride

Fines totaling $125 were assessed against two non-resident men yesterday in Alexandria Police Court by Acting Judge Harry F. Kennedy.

Clyde R. Bishop, 22, was fined $25 for driving on a revoked permit, $50 for passing four red lights and $25 for reckless driving, evidence being introduced to show he was driving at 82 miles an hour. Harry O. Kilkerson, 21, was fined $25 on a charge of resisting arrest.

Officers O. W. Nixon and Robert Peacher testified they saw the men, riding tandem on a motorcycle, pass through a red light late Thursday night at Washington and Franklin streets. They said they gave chase and overtook the motorcycle at the south end of Highway Bridge.

Survey by AFL Finds Business On the Upturn

Business

Continued from Page 1.

3,038,908 on August 20, an increase of 22,133 over August 13, but WPA officials say rolls are reaching a peak, and may not reach the 3,200,000 predicted following its Southern expansion program.

The Association of American Railroads reported another increase in revenue freight loadings for the week ended August 27. The 620,511 cars loaded showed an increase of 22,593 cars or 3.8 per cent over the preceding week. But loadings still were 20.8 per cent below the corresponding week in 1937.

40,000 Rehired in Month.

Last Labor Department figures showed approximately 40,000 factory wage-earners returned to employment in July and weekly factory pay rolls increased by nearly $500,000. Showing a pick-up over June, public employment offices made 226,855 job placements in July, of which 156,042 were with private employers. Value of new residential buildings for which permits were issued in July was 79 per cent higher than in the preceding month and 129 per cent higher than in July, 1937.

The American Federation of Labor economists estimated that 23 per cent of all workers are still out of work, and placed their July estimate of unemployed at 11,344,000. But they said the July upturn in workers' buying power was due to increasing employment, as reflected in a $31,000,000 July increase in workers' income.

"The gain was due chiefly to increased pay rolls in factories, railroads and road building," said the A. F. of L. survey.

"This gain, due to recovering private industry, supplies more than seven times as much buying power as that provided by increasing WPA work, for WPA added only $5,000,000 to its pay rolls in July. In June WPA added $8,000,000, so that the buying power added by industry in one month almost triples that added by WPA in two months."

Quote Observers.

The labor economists said their analysis indicated "that thus far in this year's recovery spendings of private business for capital goods, such as plant and new machinery, are keeping pace with increased consumer and Government spending."

"This trend is in strong contrast to the recovery of 1933 to 1937, which was chiefly a consumer goods recovery until 1936," the survey said. "The quick start of improvement in capital goods industries is explained by some observers as due to several causes: Expansion programs postponed in 1937 are now being revived; firms with obsolete plants are now at a disadvantage."

The survey said some of the recent rise in employment is based on expectation of future needs and "must be supported by actual buying power if recovery is to continue this fall."

Dollar Rises.

London, Sept. 2 (AP).—Momentary abandonment of government control over the foreign exchange market today permitted the freed dollar to hit the highest level in three years.

Much heavy buying was by investors who feared adverse repercussions in world economics from the international political situation. Strength in the dollar arose from this and two other factors which were given free rein when control was lifted to these to permit "natural forces" to operate:

Aside from buying inspired by fears of political repercussions, an almost equally large volume was traced to normal needs which are particularly great at this time of the year for purchases from the United States, especially farm commodities.

There has been a conviction among London financial and business authorities that sterling should be cheapened in terms of the dollar to enliven lagging British export trade.

Last night one pound sterling sold for $4.85⅝, while during some periods today the pound was nearly 1 cent cheaper. It closed at $4.84⅛.

Bertillon Marks Help to Identify Crooks at Death

The 11,000 John and Mary Does who die unidentified throughout the country each year have a much better chance of being identified by time of burial if they have criminal records.

The sad fact emerges from a study completed recently by the Federal Bureau of Investigation. Nearly a quarter of a million persons are reported missing each year, it was found, but 15,000 never are located.

Thousands were unidentified at the time of their death. Of the 11,000 last year 2,603 remained unidentified at time of burial. In 1,129 instances the persons were identified by fingerprints on file at the F. B. I.

While there are more than 7,000,000 fingerprints on file there, only about 850,000 law-abiding citizens have registered their fingerprints.

New Mexico Wins Navy 'E' for Best Gunnery

By the Associated Press.

The Navy announced yesterday the battleship New Mexico had won the first-class prize among battleships for excellence in main battery fire control in gunnery exercises during the last fiscal year.

The award gives the vessel the privilege of wearing the Navy "E" painted on its stack. Lieut. Comdr. L. P. Padgett, jr., of Columbia, Tenn., was gunnery officer on the vessel during the competition year.

Shop All Day Today— Store Open 9:30 to 5:45

FOUR FLOORS AIR COOLED

Lansburgh's

TODAY LAST DAY! Advance Sale

FURRED COATS

$58

With PERSIAN! With SILVER! With MINK!

Better furs! Better styles! Better workmanship than you ever dreamed possible at $58. New vestee fronts . . . separate boleros . . . fur sleeves and other important chic. Forstmann, Juilliard, Stroock and other fine fabrics. Sizes for misses, women, shorter women, larger women.

3 Easy Ways to Pay!

Lansburgh's—Daylight Coat Shop, Air-Cooled Second Floor

Special! Custom-fit Belle Sharmeer

$1 Silk Hose 3 prs. 2.85

Individually proportioned, stockings that really fit! Long favorites because of their snag-resistancy. Business sheers in new fall shades. Sizes 8 to 11.

- BREVE for short
- MODITE for mediums
- DUCHESS for talls

Reg. 1.65 Genuine Crepes. 3 prs. 4.50

Lansburgh's—Street Floor

Soft as peach-down!

SMOOTHIES

For school and sportswear

New feather-weight suede finish rayon blouses! Lush colors of green, copper-tan, cherry, rust, powder, copen, aqua, brown, wine. Club collar . . . windbreaker . . . cardigan styles. 32 to 40.

1.09

Lansburgh's—Blouses—Air-Cooled Street Floor

Tribute to Belgium's War Dead; Justice Agents Probe Death

The Post is the only daily morning paper in Washington with A. P. WIREPHOTO Service.

Wreath for Belgium's Unknown Soldier

Joseph E. Davies (right), U. S. Ambassador to Belgium, shown depositing a wreath at the Tomb of the Unknown Soldier in Brussels shortly after he arrived to take over his new post.

The Means and the End

With prophetic irony this tank was photographed as it rumbled past a cemetery during the war games in progress near Fort Devens, Ayer, Mass.

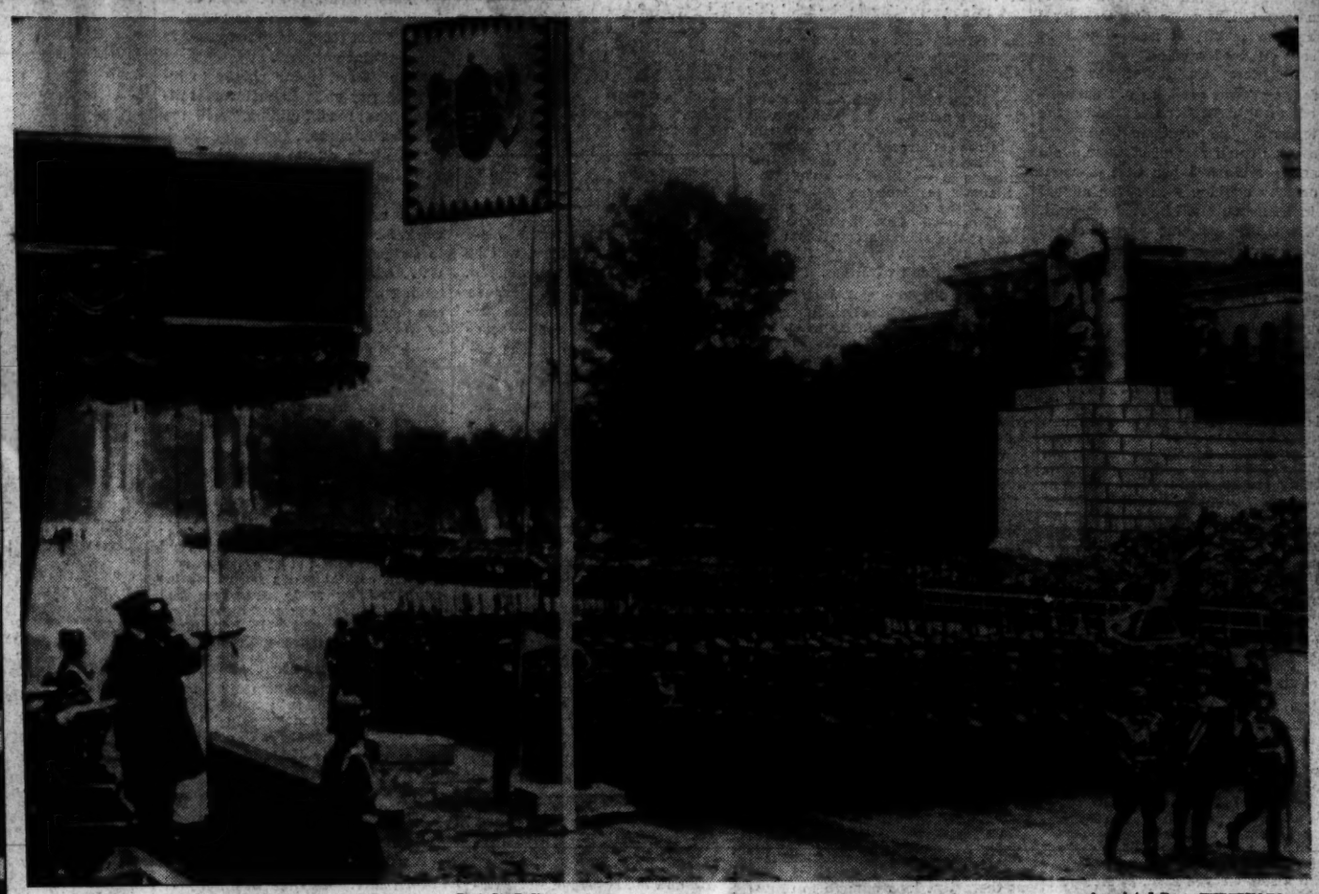

Post Staff Photo.

Miniature Furniture Made With Razor Blade

With an old razor blade and thin glue, Mary Catherine Richardson, 16-year-old student at Howard University, has found making half-inch models of furniture from scrap wood an interesting hobby.

Canine Pal Offers Sympathy

"Terry" nuzzles up to his master, Frederick James Walker, jr., of 15 Milmarsen place northwest, who received a flesh wound in the head when a .22-caliber rifle he was using accidentally discharged.

Post Staff Photo.

Bay State Delegates To Catholic Clubs Conference

Anne Flinn, of Boston Teachers College, and Terry Clayton, of Massachusetts School of Art, shown at left, were among the 300 student delegates that attended the opening session of the Federation of College Catholic Clubs at the Wardman Park.

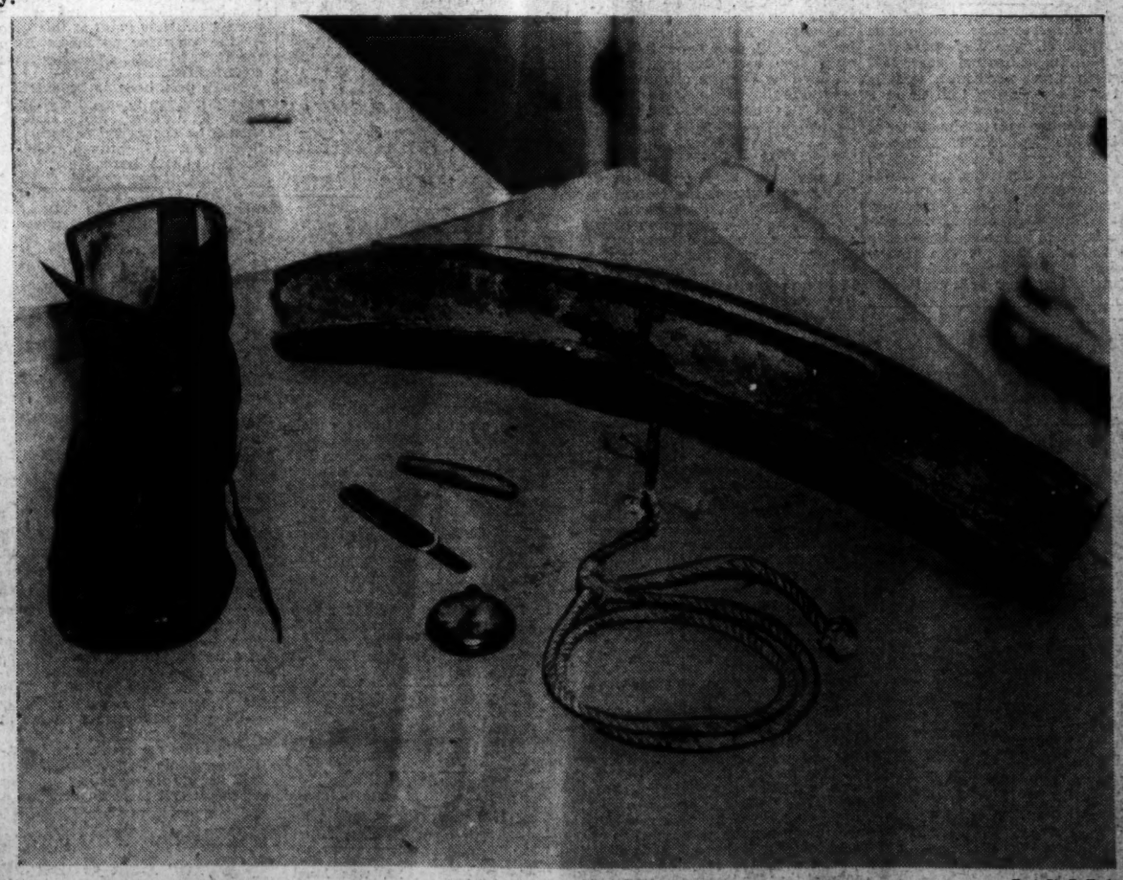

Post Staff Photo.

F. B. I. Studies Evidence in River Death

Federal agents yesterday received evidence pictured which it is hoped will lead to identification of the body of a man washed ashore from the Potomac near Fort Belvoir. A heavy piece of iron was tied to the neck with knotted hemp cord. A watch, penknife and fingernail file were found in pockets. Fingerprints are being checked.

Associated Press WIREPHOTO.

Eyes Right for Hitler and Horthy

German troops with eyes riveted on the reviewing salutes of Admiral Horthy and Reichsfuehrer Hitler during a huge military parade held in Berlin in honor of the Hungarian regent. Sixteen thousand troops took part in the demonstration.

Wide World Photo.

Relive Ante-Bellum Days In the Old South

At Columbia, S. C., the Virginia reel came in for its share of attention at the recent convention of United Confederate Veterans. Col. H. M. Bell, of Fayetteville, Ala., 99, shown with his partner, pretty Rannah Heyward.

Over the Coffee

By Harlan Miller

GILT OFF THE DOME: Far from being a paradise for girls with a yen for a husband, Washington probably harbors more bachelor girls and spinsters per capita than any city in the world . . . Some of the Capital's preachers are concerned about this . . . The bureaucratic aristocracy begins at $5,000. A Government $5,000-a-year-man is equal to a $15,000-a-year-man in private life.

Para Lorentz . . . at 2 a. m.

* * * *

A Government worker with a pension ahead, fortunately, saves several hundred dollars to a thousand a year in premiums that a similar gent in private life must sock into annuity insurance to take care of him when his boss kicks him out on his ear at about the age of 55.

* * * *

There's a rumor that every Government lawyer appointed must now have the O. K. of Tommy Corcoran, even if his Congressman swears that he's another Elihu Root or another Hugo Black . . . That would be quite a task itself for any ordinary man, as the Government puts quite a few lawyers on its pay rolls.

But it's just a detail in the day's work for Tommy; one of his White House assignments.

"—some are fried on one side"

By election day in November, the President's loyal opposition will have built the "purge" of the Senate up to an issue almost as alarming as was the "packing" of the Supreme Court last year. But the "purge" is being conducted (by cooks with other things on their minds) in such an offhand manner that some of the errant Senators are being left on the hot gridiron until you can smell the burning flesh, while others are left underdone, but often waving the Roosevelt banner as if their hearts would break.

* * * *

To illustrate: Only three Senators have had the castor oil bottle thrust under their noses; yet there are 12 among the 29 Democratic Senators up for re-election this year whom the Kitchen Cabinet would have liked to purge; not to mention 11 of the 25 who come up in 1940.

* * * *

FAMILY LIFE: While the birthrate on the mainland drops, it rides high and unabashed in the offshore possessions, Quintin Paredes, commissioner here from the Philippines, has ten children, and Santiago Iglesias, commissioner from Puerto Rico, has eleven . . . Mrs. John L. Lewis' father, the late Dr. J. C. F. Bell, a country doctor, brought more than 5,000 infants into the world—without losing one in childbirth.

"—whose minority is gored"

It's murmured among the diplomats that Hitler has been told he could get some of the preferential treatment he demands for his Nazi minority in Czechoslovakia if he were to treat minorities in Germany in a more civilized manner . . . The suggestion is said to have infuriated him no end. It depends, no doubt, on whose minority is gored.

* * * *

NEGLIGEE PORTRAIT.

PARE LORENTZ

One of the more glamorous of the New Dealers is Pare Lorentz, who makes the movies for the Government. Hollywood rates him a cinema genius; he prefers to film such social pictures as "The River" and "The Plow That Broke the Plains." Once a movie critic, he has worked in West Virginia's coal mines. His wife is beauteous Sall; Bates, the actress. Handsome, urbane, he knows many an intelligent capitalist, love: to tell wealthy friends that it's a disgrace for Government officials to have to worry about economizing on stationery while the third assistant vice president of a minor corporation works in a luxurious paneled office. His indignation about the underprivileged reaches a high pitch around 2 a. m., and he can talk about social injustice through a four-hour luncheon. In his new job with the NEC film division he's apt to give the cinema art a new twist.

* * * *

CAPITAL CAPERS: A $2,500-a-year Government worker loses 26 cents a year because of the subtraction of fractions of a cent from his fortnightly pay check . . . A $2,900-a-year man loses only 10 cents a year . . . If you want a rough idea of the actual appearance of the authors of the Declaration of Independence and the Constitution, see the murals in the new Archives Building; Artist Barry Faulkner painted them from authentic old likenesses, without flattery.

Copyright, 1938, Washington Post and Publishers Syndicate.

Harlan Miller Sees Dorothy Thompson

not as a columnist, but as Mrs. Sinclair Lewis and mother of a 9-year-old son. Read Harlan Miller's story about his recent trip to Dorothy Thompson's Vermont home—in Section III of Sunday's Post.

PWA Rejects Grant for a New Armory

Request for $2,750,000 Seen Disapproved in 'Deal.'

Oehmann Still Hopeful Congress Will Allot Building Funds.

A National Guard armory for the District practically passed out of the picture yesterday when the Commissioners were officially notified the Public Works Administration disapproved their $2,750,000 request to build the long-awaited edifice for the militia.

As reported in The Post earlier this week, the rejection of the project followed closely approval of $5,700,000 for the new Municipal Center, for which the Commissioners had requested less than half the amount granted.

It was rumored the officials had made a "deal" whereby the amount for the National Guard armory would be forfeited, and a larger request for the Municipal Center would be forthcoming.

There could be no confirmation, of course, of this rumor.

Hearings Begin Sept. 12.

It was pointed out, however, officials of the militia requested $2,500,000 in the 1940 budget estimates to erect a National Guard armory for white enlisted men. An amount of $200,000 they also requested for an armory for colored men.

Budget hearings are scheduled to begin September 12, but it is held unlikely the amounts requested by the militia for the construction of armories will be approved by the District Commissioners.

The announcement of the rejection was received with little comment on the part of District officials.

Col. John W. Oehmann, commander of the 121st Engineer Regiment and acting architectural adviser on the armory plans, was immediately notified by the District Commissioners of the rejection.

Oehmann Still Hoping.

Col. Oehmann said:

"I am so surprised, I have very little to say. I am still hopeful, however, it will be presented at the forthcoming Congress and be passed as an independent measure."

He said he would take the letter from PWA to Brig. Gen. Albert L. Cox, commander of the District National Guard.

As originally planned the National Guard Armory was scheduled to be built on the south side of East Capitol street between Nineteenth and Twent-second streets. Six squares have been set aside for the development of the armory; four of the squares would be given to the militia by the Park and Planning Commission, and two by the District.

Col. Oehmann said the present antiquated structure on the northeast corner of Sixth street and Pennsylvania avenue northwest, is on the site earmarked by Congress for a new main Public Library.

Congress has already authorized $80,000 for the preparation of plans for the library building.

Total Is $13,531,625.

To date the total amount allotted to the District as a loan and grant by the Public Works Administration is $13,531,625.

Included in this amount are the following:

A Municipal Court building, $1,500,000. A similar amount was requested by the District Commissioners.

A juvenile court building, $550,000. Commissioners requested $500,000.

Gallinger ward building, $750,000. A similar amount was requested.

Municipal Center, $5,700,000. Commissioners asked for $2,570,000.

A Gallinger ward building, including a 200-bed tuberculosis ward building, an addition to the nurses home and a new D. C. Morgue, $575,000. The Commissioners requested $675,000.

Public schools, $1,038,000. For this project the Commissioners asked $3,841,375.

A fire alarm system, $500,000. The Commissioners requested $1,000,000.

For a Sewer Department program, $758,625. The Commissioners requested $1,483,625.

District Jail, $1,600,000. Same amount requested.

Lorton development, water system, $300,000. Same amount requested.

District Training School at Laurel, Md., $260,000. Same amount requested.

The Post Corrects Error in Naming Mother of Twins

Offers from many States in the East and Midwest have been received by Mrs. Ella Stevens, of Alexandria, to adopt her twins, born at Alexandria Hospital a week ago. Mrs. Stevens, who is mother of a 6-year-old child, said she was unable to support the twins on her salary of $8 a week as a waitress.

Adoption requests have been referred by the mother to Mrs. T. Clifton Howard, juvenile court and probation officer, who has interviewed a score of applicants. The children, a girl and a boy, have not been named by Mrs. Stevens, who said she prefers to leave that to the foster parents.

In its issue of last Thursday, The Post inadvertently referred to Mrs. Irene Manley Roszel, superintendent of the hospital, as mother of the twins. This error The Post is glad to retract and sincerely deplores its occurrence.

Eight Hurt, Three Critically, in Flaming Crash

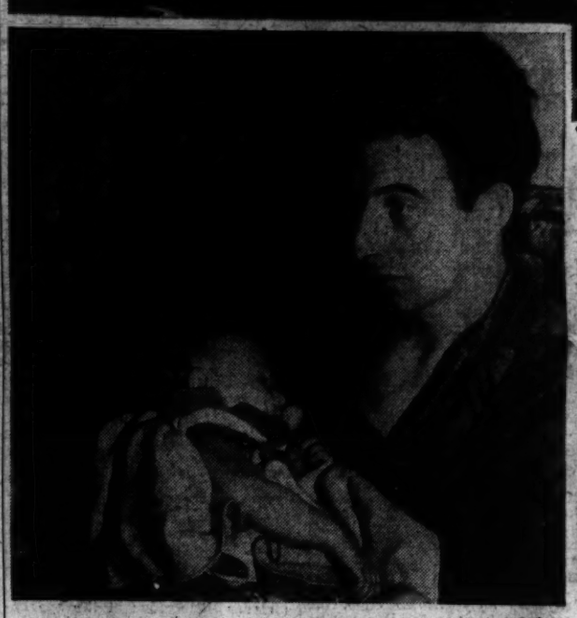

Post Staff Photos.

Four children were among eight persons hurt last night when the automobile at top, fleeing from revenue officers, crashed into the car below. The latter was burned. Most seriously injured was Muriel June Lanham, 2 (insert, left). Marion Wood, 19 (insert, right), also was critically hurt. Alfred LesCallett, 22, and his son, Billy, 14 months (lower), received severe lacerations. LesCallett was driving the machine which burned.

Elder Michaux Will Open Series Here Tomorrow

Elder Lightfoot Solomon Michaux, the "Happy Am I" preacher, will begin his meetings at Griffith Stadium Sunday with a sermon on "How the Strange Woman Took Your Husband."

New songs will be offered each week by the chorus of 150. After the sermon on September 25 hundreds of candidates will be baptized in a big pool which will be built in the middle of the ball park diamond.

The elder will preach September 11 on "Can a Divorced Woman Enter Heaven;" September 18 on "The Signs of the End of the World," and September 25 on "Why You Can't Enter the Kingdom of Heaven If You Reject Being Baptised."

Milk-Bottle Loss Of $15,000 Vexes City's Dairymen

Hagerstown, Md., Sept. 2 (AP).—Bottle, bottle, who has $15,000 worth of milk bottles?

Dairy owners appealed to milk buyers to be more careful about returning the bottles, explaining they had suffered a loss of $15,000, the amount needed to replace bottles lost or broken.

Quart size bottles, costing dealers about 7 cents, make from 6 to 91 trips to consumers. The average is about 35 trips, they said, before it becomes mislaid, broken, or used to store gasoline, paint, grease, dye and other liquids.

Hazen Will Act as a Dictator In District Building Tuesday

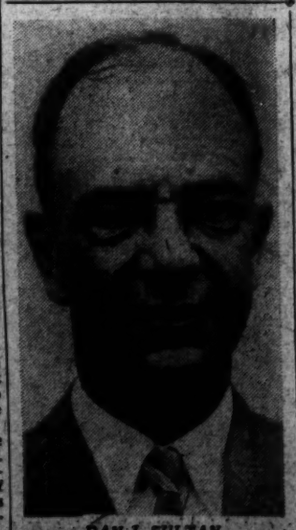

DAN I. SULTAN.

Sultan's Friends to Fete Him Today on Going to Fort Logan.

For the first time in many years—old hands at the District Building couldn't provide dates—the District Building will be ruled for one day, Tuesday, by one full-fledged Commissioner, Melvin C. Hazen.

Today, retiring Engineer Commissioner Dan I. Sultan will bid good-by to his many friends before leaving for his new post at Fort Logan Monday.

Wednesday night, Commissioner George E. Allen's resignation becomes effective. And since Lieut. Col. David McCoach, jr., who will succeed Sultan, will not arrive until next Wednesday, Commissioner Hazen will be virtually a "dictator" of the District affairs. No successor has been named for Allen.

Commissioner Hazen said officials were planning a party for the new Engineer Commissioner when he arrives next Wednesday to be sworn in.

Eight Injured As Crash Ends Liquor Chase

Crash

Continued from Page 1.

chine; Billy under the rum car.

In his first glimmer of returning consciousness he heard 14-month-old Billy calling "Daddy" from beyond the flames.

Fred LesCallett, only occupant of the car to escape injury, said his brother had taken him to a store to make a collection. They turned from Sheridan road into Nichols avenue, he said, and parked facing south on Nichols. Then he went across the street to the store.

"When I came out," he said, "Alfred saw me and started backing out to leave the parking space. Just then I heard the other coming over the top of the hill. It was coming like thunder.

"Halfway down the hill I heard its brakes go on and when I saw how fast it was coming I said, 'Oh, my God! They'll all be killed!'

"Just then they hit. They hit so hard Alfred's car was tossed up in the rear, glass spattered on the street, the doors burst open like there was an explosion inside. I saw Alfred go through the roof and others pitching out the doors. I didn't believe one would come out alive.

"Flames roared out of Alfred's car at once and would have got all of them if they hadn't been thrown out. I was already running across the street and I pulled Alfred out, and then I heard Billy away back under the other car. I got him too."

He said his brother's car was turned completely about but not overturned. Fire destroyed it. The front of the liquor car was crumpled.

Two revenue officers, who would neither identify themselves nor reveal details of the chase and crash, said they recovered 15 five-gallon cans of illegal liquor. Broken bottle glass littered the place for yards around.

Lee and Dorsey were rushed to Casualty. Lee still handcuffed, then transferred to Gallinger, where they were held for investigation.

James Ford, 24, colored, of Alexandria, Va., suffered injuries to his chest when struck by an auto at Eighth street and Mount Vernon place northwest. He was treated at Emergency Hospital.

Reporting she was struck by a street car near the Department of Commerce, Mattie Baker, 64, of New York City, walked into Emergency Hospital and asked for treatment of injuries to her side and ankle. Police are investigating the accident.

Four-year-old Chester Gromes received treatment for a slightly bruised shoulder at Providence Hospital after running into the rear fender of an automobile in front of his home, 526 Fourth street southeast. The driver, Dock W. Page, 49, of 800 E street southeast, was not held.

TROUSERS
TO MATCH YOUR ODD COATS
EISEMAN'S, 7TH & F

3-YEAR OLD
Straight Rye Whiskey . . . $1.39 A Quart
TOKAY LIQUOR CO., INC.
413 11th St. N.W. District 2345

Washington Girl Makes Good With the Metropolitan Ballet

Camille, Born Beatrice McGlasson, Is Here, Looks to Films.

Cinderella, the girl with the dainty dancing feet, had nothing on Camille, and Washington's Beatrice McGlasson danced her way back into her hometown yesterday to prove it.

Beatrice, whose booking agents long ago changed her name to the more romantic Camille, is a former Central High School student who made good with Chester Hale and the Metropolitan Opera dance group. Nineteen and pretty, Beatrice is looking forward to a Hollywood engagement and maybe a movie contract.

"It's good to be home again, but it makes me a little nervous to dance before so many old friends," she confided between costume changes in her dressing room in a downtown theater. Appearing for the last time with Phil Harris and his orchestra, she is looking forward to a week's rest with her parents at 2701 Fourteenth street northwest before she journeys to Hollywood.

"Phil is a swell person and I love dancing to his music," Beatrice-Camille said, "but I'm sort of glad of the chance to get a rest before 'Pep' and I go to the Cocoanut Grove in Hollywood."

She Is Thrilled.

Pep, which is short for Peppino, is her dancing partner.

"My success and luck since I've started professional dancing have kept me thrilled every minute," said Camille, "but a chance to get in the movies sounds just too good."

According to her mother, Mrs. G. C. McGlasson, Beatrice first showed her dancing talent about the time she started to walk. At 10 she began to take lessons in Washington and when her parents moved to New York while she was still in high school, Beatrice studied with the Chester Hale group. After two years her talent pushed her right onto the Metropolitan Opera stage.

BEATRICE McGLASSON.

Grandfather, 73, Dances, Too.

"I found that dancing with a group of 32 other girls wasn't what I wanted, though," she declared, "so I started playing night clubs and hotels, doing a solo number. Then Ted Lewis introduced me to Pep."

Beatrice's 73-year-old grandfather, D. W. Tuck, who has never seen her dance, will make a special trip up from his home in Virginia in order to see her in action. Tuck, recently retired after more than 50 years as a railroad engineer, is quite a dancer himself, according to Beatrice.

Crowd to Greet Roosevelt at Maryland Line

Lewis' Backers Arrange Welcome as Guest, Not 'Invader.'

To show the world that they look upon President Roosevelt as a guest and not an invader, Lewis Democrats from Baltimore and at least six counties of Maryland will greet the Chief Executive tomorrow when he crosses the District line into the Free State.

The President is expected to leave the White House at 10:30 a. m. for Morgantown, where he will inspect a proposed Potomac River bridge site. He will enter Prince Georges County at Good Hope hill on the Good Hope road at about 10:45.

The President is expected to continue along Routes 5 and 3 to La Plata and thence to Morgantown. Some of the welcomers on the Maryland line probably will follow him the entire distance, it was said.

T. Ormonde Nichols, general chairman of the reception committee and former president of the United Young Democratic Clubs of Montgomery County, said last night that he thought as many as "five or six thousand" people may be present to uphold Maryland's "tradition of hospitaltiy."

President Roosevelt will not stop, Nichols said, "but the American and State flags and the banners of welcome will show him that we are glad to have him in Maryland."

Nichols said that county chairmen of the reception committee will include Mrs. Raymond Clapper, Montgomery County; Cornelius Ryan and Kent Mulligan, Prince Georges County; Edward Burroughs, Charles County; Bruce Matthews, Calvert County, and Augustus Howard, Howard County. He added that delegations from Baltimore City and Frederick County also will be present.

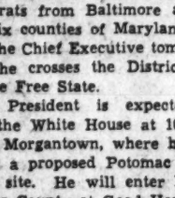

Rents Large Furnished Apartment Through Post Ad

Here is another Post reader who knows how to find tenants in a hurry. Mrs. C. B. L. ran this ad in The Post

A CHARMING apt., large and airy; 4 rms., bath; refined priv. home; complete for housekeeping. 1347 Montague st. nw.

and . . . "I never saw so many people looking for apartments," said Mrs. C. B. L.. If you have a vacant room or apartment, let The Post help you find a tenant. A 2-line ad costs only 38 cents, and you'll get quick results. Call Miss Joyce at

NAtional 4200
The Result Number

Exchange Bank To Pay $48,000 To Depositors

2,000 Will Share Closed Institution's Fourth Dividend.

Approximately 2,500 depositors in the defunct International Exchange Bank of Washington will receive a fourth dividend amounting to about $48,000, according to an announcement made yesterday by the Comptroller of the Currency. Frederick J. Young, receiver for the institution, said last night he expected to begin payment by October 1.

The bank, only Italian banking establishment in the city, was ordered closed July 14, 1932, when its books showed assets of about $703,000 and liabilities of about $546,000.

Young said employes would begin immediately computation and printing of checks and receipts. He urged depositors to wait until they had received a postcard notifying them of a payment date. Young warned creditors they must bring their receiver's certificates and notice with them to obtain payment.

Here's Your Chance For a Baby 'Gator

Want a nice little alligator for a pet, to have for your very own, to fondle and to hold?

A baby alligator hunt will be held at the Central Y. M. C. A. this afternoon at 4 o'clock, and the lucky boy who catches the reptile may have him as a pet.

Heretofore turtles, goldfish and other marine specimens have been objects of similar competition. The hunt is the fourth and last of special weekly events held in the pool under the direction of E. Holt Neese, associate boys' secretary.

U.S. Aide Hits Red Epithets As 'Obscure'

Louise McGuire Decries 'Emotional' Terms in Relief Attacks.

Tells Catholic Conclave 'Prejudices' Hamper Federal Jobs.

"Emotional prejudices" which hamper Government projects to aid the underprivileged were attacked by Miss Louise McGuire, of the Social Security Board, in an address before 125 Catholic college students yesterday.

Speaking at the opening luncheon of the three-day Federation of College Catholic Clubs conference at the Wardman Park Hotel, she denounced the use of such terms as "shovel-leaners," "chiselers" and "reds" in connection with relief clients.

"Minor defects or miscarriages of justice frequently obscure issues and cloud the vision and perspective," she declared. "Epithets satisfy the mind of those who will not take the trouble to think."

About 300 delegates had arrived last night, in time to attend a dinner dance at the Shoreham Hotel. The Newman Club of George Washington University and the Washington Newman Club alumni are hosts for the conference, which will continue through Monday.

Opening mass was celebrated yesterday at the Church of St. Thomas Apostle, by the Rev. John E. Cartwright, D. D., chaplain of the G. W. Newman Club, who also welcomed the delegates at the luncheon. The Rev. John W. Keogh, A. M., chaplain of the Middle Atlantic province of the federation, spoke at the service.

Father Cartwright was named chairman of the resolutions committee for the conference. On the nominations committee are Edward McGowan, N. E. Baudry, Gertrude Benson, Oliver Judge, Edward Lindner, the Rev. John Collins, N. Mallon, the Rev. F. A. Hartman and Thomas Bartley.

The Rev. William McDevitt was appointed to the Newman News committee; John Sullivan and John Ricketts to the finance committee, and the Rev. John Collins, Arthur Conley and Miss Benson to the Catholic Action committee.

Another business session will follow this morning's mass. Dr. John Fitzpatrick, dean of Columbus University Law School, will address the luncheon today on "Constitutional Democratic Government and Human Liberties."

Members of such organizations as the Young Communists, the American Youth Congress and the World Youth Conference were characterized as "very zealous and consuming idealists", by the Rev. Vincent Mooney, C. S. C., who addressed the gathering at a banquet at the Shoreham Hotel last night.

"They recommend the junking of religion or changing its theme to meet the needs of the times," he declared.

A Correction

The Post regrets the use of the name "Ed Stafford" in a Carstairs Whiskey advertisement appearing on page 9 of The Post of September 2. The use of this name in connection with that advertisement was not intended to refer to any specific individual. It was intended as the name of a fictitious person as is the name of a character in a book or play. It was not intended to refer to Edward Stafford of 1605 Allison Street, N.W., nor to any other real Edward or Ed Stafford.

BIRELEY'S California
ORANGEADE

Get Bireley's Real Orangeade in economical quarts and new 24-oz. bottles —2 for 25c! Also in 5c bottles

● Many a family is now enjoying the double satisfaction of having Bireley's Orangeade—and rich, wholesome milk delivered each morning at their door. Both are bottled by us—both are natural refreshments—both are safeguarded by strict sanitary regulations.

EMBASSY DAIRY PRODUCTS FAIRFAX
530 Seventh St. S.E. 1620 First St. N.W.
Phone DUpont 1441

Simmons Sets Homer Record for Club as Nats Win

Sports | The Washington Post | Sports

16 WASHINGTON: SATURDAY, SEPTEMBER 3, 1938 X****

This Morning

With Shirley Povich

Dallas, Tex., Sept. 2.—A well-rounded college education which includes a thorough course in football is a distinct asset these days. At least it is not to be sniffed at. Time was when a college diploma, if accompanied by a nickel, could be bartered for nothing more than a cup of coffee. But that old truism is now pretty well blasted. If the owner of the diploma happens to have majored in football, he possesses something very negotiable.

POVICH.

This is the season when the college boys cash in on their football reputations. We do not mean the lads who go into professional football. They are relatively few. We mean the boys who take their talents on tour in the "All Star Games" which, in recent years, have sprouted all over the Nation.

It is a new, harmless kind of racket that has sprung up. From game to game, the college graduates of last June travel. Many of the same faces which the Redskins saw leering at them from across the scrimmage line at Soldiers Field last Wednesday night they will see again in enemy uniforms in the Dallas Cotton Bowl Monday evening.

They can get $100 and up for the All Star appearance, the college boys can. And if their fame in college was national, the sponsors will bid even higher. A chap like "Whizzer" White made no less than $500 for his appearance in a Province "All Star" line-up against the Chicago Bears last night.

They Bid for 'Em!

It's the barnstorming season for the college stars of 1937. At Philadelphia last week, the road season opened with a game between the Philadelphia pros and a group from Pennsylvania's colleges. The Redskins-All Stars battle at Chicago followed and promoters are still bidding for the services of the collegians for one-night stands.

Tomorrow, some of the boys will be in All-Ohio College line-up against the Cleveland Rams at Cleveland, and last night 35 collegians found employment in an "All Star Game" at St. Louis against the Chicago Cardinals. There's a game between an all-star outfit and the Chicago Bears at Birmingham on Friday, and of course the boys will be there, taking down their C-notes and their expense money.

It's a harmless racket, as we were saying. In fact, it hardly qualifies as a racket because charity is the excuse for most of the games. In the main, the lads are those who won't get a crack at making good in the pro leagues because the supply of college football players far exceeds the demand. After all, the ten National League teams hardly figure to take on a total of more than 50 new men from college ranks, and 50 college players do not represent a tither of the football playing graduates.

Pros Can't Do It.

The irony of it is, though, that these collegians who were forbidden to take money for playing football in their college days else it would stamp them as pros, are now cashing in to the exclusion of the out-and-out confirmed professionals.

For, while the college boys are paid generously for their part in these All-Star games, the pro players are playing for nothing. The guarantees go to the club owners. The pros' pre-season exhibition games come under the head of pre-season training and their pay does not start until the opening game of the league season.

And the college players who went on tour with the All-Star barnstormers will profit handsomely, compared to many of their brethren who decided to cast their lot with the pro clubs. When squad-cutting time comes for the pro teams a week hence, the collegians who lose out will have received nothing but their bumps for their efforts to make good. And they will have passed up those C-notes they could have commanded as All-Star barnstormers.

Good Old Schmidt.

To hear Texans tell it, the absent-minded professor among college coaches in Ohio State's Francis Schmidt, who served at Texas Christian University before being called to Ohio State's more abundant coaching life.

Well aware of his own penchant for forgetfulness, Schmidt has armed himself with a secretary and a notebook, that all of his ideas and observations may be recorded. He is supposed to have a file of the habits, records and potentialities of every player on both his own team and all teams on his schedule.

When not accompanied by his secretary, it was Schmidt's habit to whip out a little black book and jot down ideas for new plays whenever he conceived one. The story goes that he was driving from his home to one of the T. C. U. practice sessions when he suddenly noted that the oil gauge on his dashboard registered empty.

Driving into a filling station, he commanded the attendant to drain the remaining oil and refill. While sitting in his car he suddenly conceived a new play. Whipping out his book, he outlined the play fully, and after 15 minutes of studious figuring, was satisfied that there could be no adequate defense for it.

Then, looking at his watch and discovering that he would soon be late for practice, he eased himself out from behind the steering wheel to get at his money and pay off the station attendant.

He opened the door of his car, backed out of his seat and fell ten feet to the ground, unaware that his car had been perched up on a pneumatic elevator.

College Players Find Pro Football a Real Tough Grind, Baugh Says

By "Slingin' Sammy" Baugh.

(Forward Passing Champion, National Football League.)

Dallas, Tex., Sept. 2.—If I had any lingering doubts that there was a difference between professional football players and college players they vanished one day last December.

SAMMY BAUGH.

That was the afternoon that the Redskins were playing the Chicago Bears for the National Professional championship at Wrigley Field. I was throwing a few passes for the Redskins that day and almost as regularly as I threw 'em I was getting knocked down.

The fellow who was piling into me most of the afternoon was big Pete Bausch, the Bears' roving center. He'd charge through the line and chase me for yards while I was looking for a receiver. . d eventually he'd hit me. Usually it would be after I had gotten rid of the ball, but sometimes before. Anyway, this Bausch was in my hair all day.

Bausch is a 220-pounder, but it always felt as if I was hit by a ton when that fellow let me have it. Sometimes he knocked me down and sometimes we both went down. But Bausch always came up smiling. I usually came up with a new ache or pain.

After he had flattened me a couple of times, piling in there like he was going to break me to pieces, he'd help me up and say:

"This is a tough game, ain't it, Sammy?"

Then, on the very next play, perhaps, he'd boom into me again and I'd think that the stands fell on me. And Pete would get up smiling and say again: "This is a tough game, ain't it, Sammy?"

A fellow can't get mad at a guy like that. That's what I mean.

In telling of that incident I think I can best illustrate one of the differences between pro football and college football.

From what I have been able to gather, the pro football player will hit you four times harder and knock your four times farther, and then when his work on the play is done, he'll pick you up tenderly and help you to your feet.

The college player isn't apt to do that. The chances are he'll knock you flat, leave you there and swagger away like a tough guy. You know the type. There are a lot of that kind in college football. I guess they aren't to be blamed too much, though. Most every kid passes through the same stage of trying to be a tough guy.

But the fellow who tries to be a tough guy in pro football is only making it tough for himself. I've found that out.

Don't misunderstand me, though. I haven't tried to be tough. I was always smart enough not to attempt that. In the first place, I'm skinny as football players go and am not built to be a tough guy. Besides, there are too many big bruisers in pro football who might get mad about it.

When I refer to a fellow being tough, I don't mean simply rough. I mean vicious. There's a great difference. A football player can be rough without being tough. He can give all he's got without being tough and vicious about it.

The fellow who is smart and fast and has football sense will probably go far in pro football if he's big and rough in addition. But if he overdoes the rough stuff—if he is on the tough side—he doesn't figure to last long in the pro game.

The pros themselves don't like this tough stuff. The game is a livelihood for them and any time a fellow goes out of his way to pull things that might maim a guy and end his football career, he's a marked man. He doesn't even have the sympathy of his teammates. And of course, the opposition won't be disposed to be gentle with him. Before the game is over, he'll end up thinking an army has hit him. And he'll probably be on the bench in the care of the club physician.

The tough guy is the fellow who tries to get over a sneak punch or bangs into a defenseless ball carrier, or piles on to a fellow who has already been stopped cold. As I was saying, they don't last long in this league. There isn't a veteran in the pro league who is known as a tough guy. Most of the toughies are the first-year fellows who come out of college ranks under the impression that they have to act tough to make good.

Any football player knows when a tackler is roughing him and when he is simply being tackled hard. The hardest that I was ever hit in my life was by a fellow who made one of the cleanest tackles I ever saw.

That was in the College All Stars-Green Bay game last year at Soldiers' Field. I was playing safety man for the All Stars and I intercepted a Green Bay pass. I tore down the sidelines and began to vision a touchdown when all of a sudden somebody hit me.

It was Lou Gordon, one of the Packers' tackles. I never was hit so hard in my life. My teeth rattled and it seemed as if every bone in my body was shouting for help as I went down with Gordon on top of me. I was knocked dizzy. But there was nothing dirty about that tackle. It was just a great tackle by a good football player. Gordon was rough, but he wasn't vicious about it.

I don't believe anybody was ever hurt by a clean tackle. And the fellow who tries to get in a sneak punch or really hurt somebody with a tackle is apt to lose his man. It doesn't pay.

Sammy Baugh's next article will appear on Sunday.

Copyright, 1938, by The Washington Post.

Associated Press WIREPHOTO.

"Whizzer" White, shown above in action in Thursday night's game against the Chicago Bears at Providence, is just about to learn what Sammy Baugh preaches in this article. "Whizzer" was brought down by the pro on the right, in this picture, despite the good interference. "Whizzer" was also stopped by the Redskins.

Al Hits 20th To Top Mark Set by Goslin

Triples to Score Run for Lead; Chase Is Winner, 4-2.

Special Dispatch to The Post.

Philadelphia, Sept. 2.—Al Simmons' snub-nosed bat supplied the music today as Washington marched to a 4-2 victory over the Philadelphia Athletics in the first of a two-game series.

Two tremendous hits thundered off the swaggering veteran's club during the afternoon, rending huge gaps in the Athletics' confidence and placing victory far beyond their grasp, two hits that helped interrupt another losing streak of three games that left the Nats mired in the second division after a disastrous home stand.

SIMMONS.

The first, a line drive triple, scored the run that clinched Washington's victory, and the second disappeared into the upper tier of the leftfield stands for Simmons' twentieth home run of the season—a new record for a Washington player. The previous record of 19 was established by "Goose" Goslin back in the pre-depression days of 1926.

And while Simmons was tattooing the Athletics' hurling, young Kendall Chase was subduing the Mackmen with a puzzling assortment of twisters that kept them scoreless until the seventh inning, and completely at his mercy. Chase wasn't so much as mildly menaced by his opponents, allowing only seven scattered hits, while fanning three and walking as many more.

Zeke Comes Through.

It was a performance similar to the job he did on Cleveland earlier in the week, and again it was his own miscue that cost him a run, for had he not dropped Zeke Bonura's throw on Seiberts grounder in the eighth, the side would have been retired with no score. The error permitted Finney to score the A's second run of the game. But Chase clamped down at that juncture and won going away.

Nelson Potter, Philadelphia's starting pitcher, gave up a run in the second inning when Myer beat out a slow roller to Seibert at first, and went to second on West's single to left. Ferrell grounded to Werber and was safe when Weber's throw pulled Seibert off first. Chase forced Ferrell, Ambler to Sperry and Myer scored on the play.

In the fifth Lewis doubled down the rightfield line with one away. Travis lined to Johnson, but Bonura came to Lewis' rescue with a stinging single to center. Simmons' triple scored Zeke.

Simmons' four-bagger, of course, added the fourth and final run to Washington's tally.

The A's converted Johnson's triple to center and an infield out into a run in the seventh, and it was Finney's triple in the eighth that paved the way for their second run. He scored, as noted above, when Chase let Bonura's throw trickle through his fingers.

The Box Score

WASHINGTON.	AB	R	H	O	A	E
Wasdell, rf	5	0	0	2	0	0
Lewis, 3b	3	1	1	1	6	0
Travis, ss	4	0	2	2	5	0
Bonura, 1b	4	1	1	13	0	0
Simmons, lf	4	1	2	1	0	0
Myer, 2b	4	1	2	2	4	0
West, cf	4	0	1	3	0	0
Ferrell, c	4	0	1	3	1	0
Chase, p	4	0	0	0	3	0
Totals	36	4	10	27	19	0

PHILA'PHIA.	AB	R	H	O	A	E
Finney, rf	4	1	3	1	0	0
Sperry, 2b	3	0	0	2	6	0
Seibert, 1b	4	0	0	12	1	0
Chapman, lf	4	0	0	2	0	0
Johnson, cf	4	1	1	3	0	0
Werber, 3b	2	0	0	1	2	0
Hayes, c	4	0	1	2	1	0
Ambler, ss	4	0	2	3	3	0
Potter, p	1	0	0	1	0	0
*Moses	1	0	0	0	0	0
E. Smith, p	0	0	0	0	0	0
Totals	31	2	7	27	16	0

*Batted for Potter in eighth.

WASHINGTON	010	020	010	—4
Philadelphia	000	000	110	—2

Runs batted in—Chase, Bonura, Simmons (2), Werber, Seibert. Two-base hits—Ambler, Lewis, Hayes. Three-base hits—Simmons, Johnson, Finney. Home run—Simmons. Sacrifice—Potter. Double plays—Myer to Travis to Bonura (2), Werber to Sperry to Seibert, Sperry to Ambler to Seibert. Left on bases—Philadelphia, 6; Washington, 6. First base on balls—Off Potter, 1; off Chase, 3. Struck out—By Potter, 2; by Chase, 3. Hits—Off Potter, 10 in 8 innings; off E. Smith, 0 in 1 inning. Losing pitcher—Potter. Umpires—Hubbard, Rue and Grieve. Time of game—One hour 44 minutes.

Work of the Nats

BATTING.

	G.	AB.	R.	H.	2b.	3b.	Hr.	Rbi.	Pct.
Travis	120	465	81	162	26	4	4	55	.348
Hogsett	28	22	2	7	2	1	0	1	.318
Myer	104	355	67	118	17	7	5	[illegible]	.318
Wright	76	173	22	54	10	3	1	22	.312
Case	92	400	81	119	24	3	2	26	.297
Lewis	125	545	105	161	29	3	11	70	.296
Ferrell	120	374	48	110	23	5	3	56	.294
West	71	282	40	82	14	5	3	43	.291
Simmons	99	367	63	106	15	5	20	80	.289
Bonura	111	444	56	126	24	3	19	93	.284
De Shong	23	40	5	11	0	2	0	4	.275
Appleton	24	48	3	13	1	3	0	8	.271
Giuliani	39	65	4	15	2	0	0	8	.269
Weaver	26	45	5	12	0	1	0	2	.267
Wasdell	40	110	17	29	1	1	2	6	.264
Bluege	43	165	23	42	12	0	0	15	.255
Chase	27	37	2	8	0	0	0	5	.216
Kelley	20	43	4	10	0	0	0	5	.233
Leonard	33	69	9	15	2	2	0	5	.217
Goslin	37	56	6	9	2	0	2	8	.161
K'kauhas	21	15	3	2	1	0	0	0	.133

PITCHING.

	G	H	BB	SO	IP	GS	GC	W	L
Weaver	27	148	65	34	136	17	7	7	6
Leonard	33	187	44	55	183	25	13	11	11
Kelley	31	165	41	36	170	13	7	7	8
Hogsett	28	90	33	27	83⅓	7	1	0	5
DeShong	27	142	82	39	118	14	1	6	3
Chase	27	116	92	47	117	14	8	9	8
Appleton	26	149	50	40	134⅔	5	3	5	9
Krak'has	23	87	30	34	80	9	0	3	4

Red Ruffing Wins No. 20

Hurls Yankees to a 6-4 Victory Over Bosox.

By the Associated Press.

New York, Sept. 2.—Backed by the first full team the Yankees have put on the field in a week, big Red Ruffing became the major leagues' first 20-game pitching winner of the year today by hurling the world champions to a 6-to-4 victory over the Boston Red Sox.

RUFFING.

Along with the return of Red Rolfe, Bill Dickey and George Selkirk from the hospital list, Big Red also had the advantage of a slugging show put on by Joe DiMaggio in reaching the "double-ten" hurling mark for the third straight season.

DiMaggio whacked his twenty-seventh homer with two aboard in the first inning, singled and scored in the third, and then doubled to drive another marker across during the game-winning rally in the seventh.

Ruffing's performance was considerably off his usual form. He was tagged for 13 hits, while the Yanks collected only eight off Jackie Wilson and Emerson Dickman. But Red was given air-tight fielding support with men on the bags, particularly by DiMaggio and Second Baseman Joe Gordon.

The win boosted the Yankees' American League lead to 14 full games over the second-place Sox.

The Sox came back to tie it up, however, Ben Chapman singling a run over in the fourth, Pinky Higgins doing the same in the fifth, and Vosmik driving two across in the sixth with a base hit to center.

Boston.	AB	H	O	A
Cramer,cf	5	2	2	0
Vosmik,lf	5	2	4	0
Foxx,1b	5	0	5	1
Cronin,ss	3	1	1	2
Higgins,3b	5	3	2	1
Chap'n,rf	4	3	1	0
Doerr,2b	5	0	2	0
Peacock,c	4	1	5	0
Wilson,p	2	1	2	2
*N'kamp	1	0	0	0
Dickman,p	0	0	0	0
Totals	39	13	24	6

New York.	AB	H	O	A
Crosetti,ss	4	0	6	3
Rolfe,3b	4	1	0	1
Henrich,rf	3	1	1	0
DiM'gio,cf	3	3	2	1
Gehrig,1b	3	2	6	0
Dickey,c	2	0	5	0
Selkirk,lf	4	0	5	0
Gordon,2b	4	0	2	5
Ruffing,p	4	1	0	2
Totals	31	8	27	12

*Batted for Wilson in eighth.

Boston	0	0	0	1	1	2	0	0	0	—4
New York	3	0	1	0	0	0	2	0	x	—6

Runs—Cronin, Peacock, Wilson (2), Crosetti, Rolfe, Henrich (2), DiMaggio (2). Error—Crosetti. Runs batted in—DiMaggio (4), Gehrig, Chapman, Higgins, Vosmik (2), Henrich. Two-base hits—Gehrig, Cronin, Peacock, DiMaggio. Three-base hit—Henrich. Home run—DiMaggio. Sacrifice—Rolfe. Double play—Ruffing to Crosetti to Gehrig. Left on bases—New York, 8; Boston, 12. First base on balls—Off Wilson, 6; off Ruffing, 4. Struck out—By Ruffing, 4; by Wilson, 5. Hits—Off Wilson, 7 in 7 innings; off Dickman, 1 in 1 inning. Passed ball—Dickey. Losing pitcher—Wilson.

Redskins' Rookies on Spot In Monday's Game at Dallas

They Either Have to Make Good or Be Released; Baugh Will See Very Little Action.

By Shirley Povich.

A Staff Correspondent.

Dallas, Tex., Sept. 2.—In Dallas Cotton Bowl on Monday night, the Redskins' rookie backs will be battling not only a collection of Texas all-stars but the threat of release.

The Redskins' backfield duties Monday will devolve almost entirely on the rookie Dick Tuckey, Jim Abbitt, Jay Turner, Leroy Campbell and Bill Hartman. Because only Ernie Pinckert and Max Krause of the veteran group are free from injuries.

Riley Smith lies in a Chicago hospital with badly bruised leg muscles, Sammy Baugh is limping painfully on a wrenched foot, Ed Justice is moaning with a battered shoulder and Don Irwin is hobbling on a twisted knee.

The seriousness of Baugh's injury is not being broadcast to Texas folks for fear of affecting the gate receipts, but it is known that the Texas fans will see very little of Baugh on Monday night. He will merely put in an appearance at the start of each half, doing no running and no kicking but merely passing.

Baugh to Take It Easy.

When the Redskins are on the defense Baugh will be taken out of the line-up under the special rule for the game which permits free substitutions at any time. Slingin' Sammy will not figure in any of the Redskins' practices, but has been instructed to keep off his injured foot as much as possible. Barring further injury, he is expected to be ready for the league opener on September 11.

Indications are that Head Coach Ray Flaherty will cut the Redskins' squad to the required limit of 30 immediately after the game, and two backs are among the three men slated to go.

Tuckey has virtually clinched a job for himself as Baugh's understudy, but for the others—Abbitt, Turner, Campbell and Hartman—Monday's game will be their final test.

Turner was used for a few minutes against the All-Stars at Chicago, but neither Campbell, Abbitt nor Hartman have been tested under fire. Abbitt, hailed as a passing and kicking star, has been overshadowed by Tuckey in the battle for a job, and Campbell, the Western Maryland ace, is as yet untried. Also in that class is Hartman, the stocky runner and passer from Georgia.

Workout in Bowl.

Flaherty took his squad to the Cotton Bowl this afternoon for a workout despite the scorching heat. Because if it, the practice was restricted to a light drill on formations.

There is no disposition on the part of the Redskins to underestimate the Texas All-Stars. Never has an invading professional team beaten the Texans in the early season game. Twice the Chicago Bears have gone down to defeat here.

George Young, strapping tackle, who will play with the Texans, will join the Redskins immediately after the game. He introduced himself today to Coach Flaherty who looked approvingly at his 6 feet 2 inches and 215 pounds.

It was reunion in Dallas for Slingin' Sammy Baugh and the former Edmonia Smith, his bride of a few months. Mrs. Baugh later in the season will join her husband in Washington.

Owner George Marshall, who accompanied his team here, retains fond memories of Dallas. It was here that he was paid $100,000 two years ago for serving as head of the Texas Fair Sports Committee.

Riley Smith May Return to Team For First Game

Special Dispatch to The Post.

Chicago, Sept. 2.—Smiling and apparently in a happy frame of mind, Riley Smith, Washington Redskin quarterback injured in the All-Star game Wednesday night, prepared to leave for Washington tomorrow, confident of being able to appear in his team's line-up for the opening game of the season against the Philadelphia Eagles, September 11.

Smith, who played throughout most of the game in which his mates bowed to the College All-Stars despite his painful injury, will be able to walk to the train, according to Dr. Gilman W. Petit, the attending physician. X-rays taken of the injured leg diclosed no bone injury, the doctor said, and added that a rest probably would bring a complete recovery. He hesitated, however, to predict how long the recovery will take.

Merrick Captures City Peewee Title

Behind the five-hit hurling of Vino Amorisi, the Merrick Boys Club captured the city peewee title by downing the Southeast Branch Boys Club, 8 to 3, yesterday. G. Pigott led the winners' offensive, while Monaco, of the losers, snared the hitting honors by collecting four hits in four trips to the plate.

Southeast	AB	H	O	A
Martz,lf	4	0	2	0
Robey,1b	4	0	7	1
Winso,3b	2	0	1	3
Kennedy,c	5	0	5	1
Monaco,cf	5	4	1	0
Nitting,2b	1	0	2	2
Bond,ss	5	1	3	4
Felder,rf	4	0	1	0
Resnick,p	3	0	1	1
Coakley,p	1	0	1	2
Totals	34	5	24	14

Merrick.	AB	H	O	A
Curtis,1b	5	1	10	2
Barber,rf	3	1	1	0
S'erton,ss	2	1	1	5
Kelly,lf	2	1	0	0
Pigott	4	2	5	3
Seaton,rf	2	1	0	0
McAlwee,3b	3	1	4	3
Miller,cf	0	0	0	0
Amorise,p	3	1	3	1
Cooper,cf	4	1	2	0
Lieb,2b	2	0	1	2
Smith,2b	0	0	0	0
Lentin	0	0	0	0
Vicek	0	0	0	0
Totals	30	10	27	16

S. E. Branch	0	0	2	0	0	0	0	0	1	—3
Merrick	0	0	0	2	0	3	3	0	x	—8

Runs—Monaco (2), Bond, Pigott (3), Kelley (2), Cooper (3).

Major League Standings

American League.

Standing of the Teams.

	Won	Lost	Pct.	G.B.
New York	86	39	.688	...
Boston	70	51	.579	14
Cleveland	69	53	.566	15½
Detroit	63	60	.512	22
WASHINGTON	62	63	.496	24
Chicago	52	67	.437	31
St. Louis	44	77	.364	40
Philadelphia	44	80	.355	41

Yesterday's Results.

WASHINGTON, 4; Philadelphia, 2.
New York, 6; Boston, 4.
Only games scheduled.

Games Today.

WASHINGTON at Philadelphia—Weaver (7-6) vs. Caster (12-17).
Boston at New York—Heving (4-2) vs. Gomez (15-10).
Cleveland at St. Louis—Harder (13-9) vs. Hildebrand (8-9).
Detroit at Chicago—Bridges (9-8) vs. Knott (4-10).

Games Tomorrow.

WASHINGTON at New York.
Cleveland at St. Louis (2).
Boston at Philadelphia.
Detroit at Chicago.

National League.

Standing of the Teams.

	Won	Lost	Pct.	G.B.
Pittsburgh	74	49	.602	...
Cincinnati	68	56	.548	6½
Chicago	68	56	.548	6½
New York	67	56	.545	7
Boston	61	59	.508	11½
St. Louis	60	65	.480	15
Brooklyn	55	67	.451	18½
Philadelphia	38	82	.317	34½

Yesterday's Results.

St. Louis, 11; Pittsburgh, 10.
Only game scheduled.

Games Today.

Chicago at Cincinnati (2)—Page (3-2) and Carleton (10-9) vs. Derringer (18-10) and Walters (11-14).
Philadelphia at Boston—Butcher (8-5) vs. MacFayden (11-6).
New York at Brooklyn—Gumbert (11-11) vs. Fitzsimmons (9-6).
St. Louis at Pittsburgh—Macon (2-9) vs. Tobin (12-7).

Games Tomorrow.

Chicago at Cincinnati.
Philadelphia at Boston (2).
New York at Brooklyn.
St. Louis at Pittsburgh.

Ralph Albarano Joins Terp Football Team

Ralph Albarano, regular 1937 tackle, joined the University of Maryland football squad yesterday, leaving Rip Hewitt, fleet back, as the only missing man. Hewitt will be here by Tuesday.

Ladies to Try Driving.

A driving contest for ladies only will be staged tonight at Brook Grubb's range on Georgia avenue extended. The contest gets under way at 10 o'clock. Prizes will be awarded the winner and runner-up.

Cards Top Bucs, 11-10

Gutteridge Paces 'Gang' With Homer, Triple.

By the Associated Press.

Pittsburgh, Sept. 2.—The revived St. Louis Cardinals went on a scoring spree for three innings today and then just nosed out the National League leading Pittsburgh Pirates, League leading Pittsburgh Pirates, 11 to 10, in the only game on the senior circuit program.

RIZZO.

The win sliced half a game from the Bucs' league lead, leaving them 6½ games in front of the idle Cincinnati Reds and Chicago Cubs.

Paced by Don Gutteridge, whose homer, triple and single drove five runs in, the Cards landed on Cy Blanton and Joe Bowman in the fourth, fifth and sixth frames to score all their runs.

After thus spotting the Gas House Gangsters an eight-run edge, the Bucs came back in the late frames to drive Lefty Bob Weiland to the showers under a six-run barrage in the seventh, and scored another in the ninth. But with the tying run on second base, Fiddler McGee got Al Todd on an outfield fly to end the game and save the fifteenth win of the year for Weiland.

St. Louis.	AB	H	O	A
Moore,cf	5	0	2	0
S.M'tin,2b	5	3	1	3
Padgett,rf	4	2	2	0
M'dwick,lf	5	3	2	1
Mize,1b	3	2	11	1
G'ridge,3b	5	3	0	1
J.Brown,ss	5	2	2	4
Owen,c	5	1	6	2
Weiland,p	2	0	0	2
McGee,p	1	0	1	0
Totals	40	16	27	13

Pittsb'gh.	AB	H	O	A
Handley,3b	5	1	1	3
L.Waner,cf	5	3	2	1
P.Waner,rf	5	2	2	0
Br'aker,ss	3	0	2	0
‡Jensen	1	0	0	0
Rizzo,lf	4	2	4	0
Suhr,1b	5	3	9	1
Young,2b	5	3	1	2
Todd,c	5	0	5	1
Blanton,p	2	1	1	1
Bowman,p	0	0	0	1
*Tobin	1	0	0	0
†Manush	1	0	0	0
Swift,p	0	0	0	1
Totals	42	15	27	11

*Batted for Bowman in seventh.
†Batted for Tobin in seventh.
‡Batted for Brubaker in ninth.

St. Louis	0	0	0	3	5	3	0	0	0	—11
Pittsburgh	3	0	0	0	0	0	6	0	1	—10

Runs—S. Martin, Padgett, Medwick (2), Mize (3), Gutteridge (3), J. Brown, Handley, L. Waner (2), P. Waner, Brubaker (2), Rizzo (3). Errors—Brown, Gutteridge, Moore, Young. Runs batted in—Gutteridge (5), J. Brown (3), Owen, Medwick, Mize, Rizzo (5), Young (2), P. Waner, Suhr. Two-base hits—Medwick, P. Waner, Young. Three-base hits—J. Brown, Gutteridge, Suhr. Home runs—Rizzo, Gutteridge. Sacrifices—Weiland (2). Double play—J. Brown to Martin to Mize. Left on bases—St. Louis, 7; Pittsburgh, 7. First base on balls—Off Blanton, 2; off Swift, 1; off Weiland, 1; off McGee, 1. Struck out—By Blanton, 3; Bowman, 1; by Swift, 1; by Weiland, 4; by McGee, 1. Hits—Off Blanton, 9 in 4 innings; off Bowman, 6 in 3 innings; off Swift, 1 in 2 innings; off Weiland, 12 in 6⅓ innings; off McGee, 3 in 2⅔ innings. Winning pitcher—Weiland. Losing pitcher—Blanton. Umpires—Goetz, Reardon and Pinelli. Time of game—Two hours 23 minutes.

Randle Entries Steal Show In Colvin Run Horse Event

Washington Man's Horses Take Majority of Ribbons on Opening Day—Show Closes Today.

Horses owned by U. S. Randle, Washington realtor who owns a large stable at Fairfax, Va., captured the majority of the blue ribbons as the first day's exhibition of the seventh annual Colvin Run Horse and Pony Show ws staged yesterday on the Colvin Run Show Grounds.

Randle entries took first place honors in the following classes: Class 8, half-bred colts suitable to become hunters; Class 9, 2-year-old half-bred colts, suitable to become hunters; Class 10 lead in group, half-bred mares suitable to become hunters, and Class 13, 2-year-olds, thoroughbreds and nonthoroughbreds, suitable to become hunters.

The same stable also won second place in Classes 11 and 13. The three horses, Princess, Randle's Lad and Primrose, seem to win the acclaim of the judges on every appearance. The same trio will be presented today as the second and final day's showings get under way at 10:30 a. m.

Little Jack Lee Payne received the applause of the crowd as he rode the colt Brownie to first place both in the pony saddle class and the pony jumping class.

Phil Thomas, diminutive son of Mr. and Mrs. Reed Thomas, a clever little rider at the age of 4, was the colt winner. He rode Returns.

Queen of Sheba, owned by Stanley Green, winner of the lead-in pony class and the pony saddle class, has snared a blue ribbon on 478 occasions; 184 silver trophies and 69 championships have also been won by Greens' pretty colt.

CLASS 1.

Draft stallions—First, Neoga, owned by J. A. Wheeler (only one entry).

CLASS 2.

Draft mood mares—First, Polly, owned by David Wickens; second, May, owned by J. A. Wheeler; third, Fanny, owned by Fremont Day.

CLASS 3.

Draft suckling colts—First, Prince, owned by Fremont Day; second, Profit, owned by David Wickens; third, Katy, owned by R. W. Pritchard.

CLASS 4.

Draft yearling colts—First, Princess, owned by David Wickens (only one entry).

CLASS 5.

Draft 2-year-old colts—First, Dividend, owned by David Wickens; second, June, owned by J. A. Wheeler; third, Ella, owned by Louis Rodier.

CLASS 6.

Draft teams shown under harness—First, Polly and Pet, owned by David Wickens. No second or third places in team showings.

CLASS 7.

Registered two-horse teams to be shown under harness—First, May and Nellie, owned by J. A. Wheeler.

CLASS 8.

Half-breed colts suitable to become hunters—First, Randle's Princess, owned by U. S. Randle; second, High View, owned by H. M. Cornwell; third, Gold Digger, owned by Reed Thomas.

CLASS 9.

2-year-old half-bred colts suitable to become hunters—First, Randle's Princess, owned by U. S. Randle; second, Gold Digger, owned by Reed Thomas.

CLASS 10.

Half-bred mares suitable to produce hunters—First, Primrose, owned by U. S. Randle; second, Runday, owned by R. W. Pritchard; third, Lady, owned by J. A. Wheeler; fourth, Miss Bee, owned by Reed Thomas.

CLASS 11.

Suckling colts, thoroughbreds and non-thoroughbreds, suitable to become hunters—First, Jack Frost, owned by W. C. Hatcher; second, Primrose, owned by U. S. Randle; third, entry of H. M. Cornwell; fourth, Return, Reed Thomas.

CLASS 12.

Yearlings, thoroughbreds and non-thoroughbreds, suitable to become hunters—First, High View, owned by H. M. Cornwell; second, Mischief, owned by Mrs. Ivan Money.

CLASS 13.

Two-year-olds, thoroughbreds and non-thoroughbreds, suitable to become hunters—First, Randle's Lad, owned by U. S. Randle; second, Randle's Princess, same owner; third, Gold Digger, owned by Reed Thomas.

CLASS 14.

Lead-in pony class—First, Queen of Sheba, owned by Stanley Green 2d; second, Josephine, owned by James Powell.

CLASS 15.

Lead-in pony class—First, Brownie, owned by Shirley Payne; second, Victorian II, same owner.

CLASS 16

Parade class—No winner listed.

CLASS 17.

Pony, saddle, 14.2 and under—First, Queen of Sheba, owned by Stanley Green; second, Josephine, owned by James Powell.

CLASS 18.

Pony, saddle, 12.2 and under—First, Brownie, owned by Shirley Payne; second, Victorian II, same owner; third, Dinah, owned by Mr. Oliver.

CLASS 19.

Pony, jumping, 14.2 and under—First, Josephine, owned by James Powell; second, Queen of Sheba, owned by Stanley Green; third, Black Beauty, owned by Nancy Pasanka.

CLASS 20.

Pony, jumping, 12.2 and under—First, Brownie, owned by Shirley Payne; second, Victorian II, owned by same lady; third, Dinah, owned by Mr. Oliver.

Woodmont Golfers Have Full Program.

Leopold V. Freudberg and his Woodmont golf committee have prepared an ambitious tournament schedule for September and October, starting Sunday morning with a handicap sweepstakes in three classes.

The club members will participate in a match play against par tourney Labor Day morning, and mixed four-ball foursome handicap sweepstakes over the nine-hole route in the afternoon.

The qualifying rounds for the club championship are on tap September 11, the first round of match play September 12 to 17, second round on the eighteenth and third round before the twenty-fourth. A team match with Woodholme is scheduled over the Pikesville Course September 25, and the final round in all classes of the club championship October 2.

Warren Hawley Take a Champ Over the Jumps

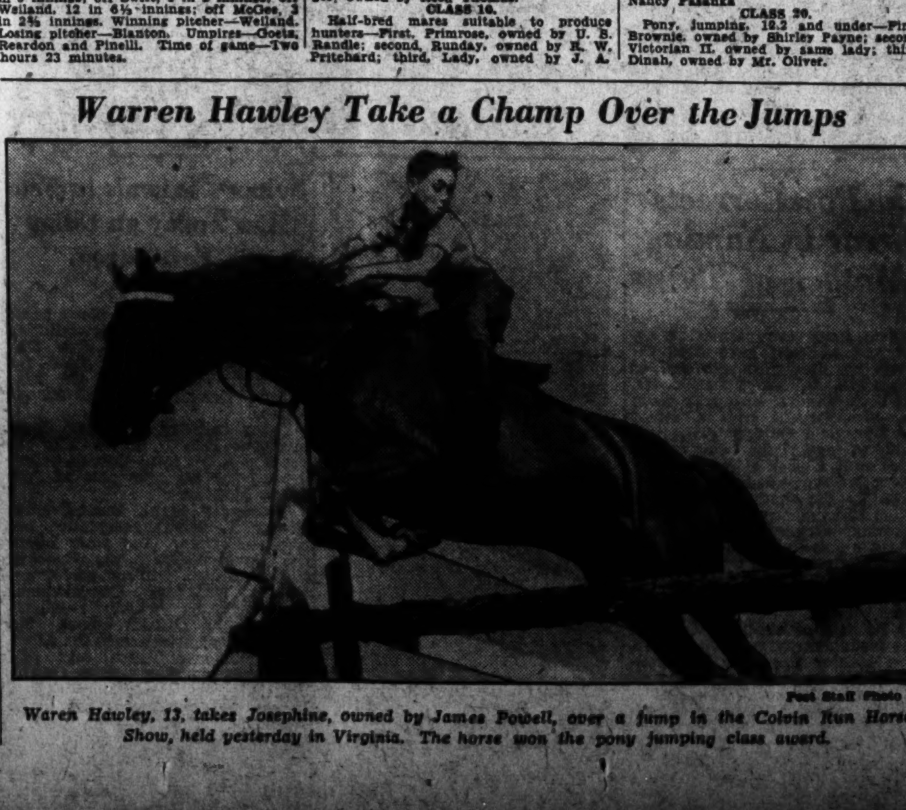

Post Staff Photo

Waren Hawley, 13, takes Josephine, owned by James Powell, over a jump in the Colvin Run Horse Show, held yesterday in Virginia. The horse won the pony jumping class award.

It's Budge-Bromwich, Riggs-Quist in Davis Cup Play

Down In Front

By Richards Vidmer.

Red Defender.

Of course, I may not be fully informed on some of the situations that have developed in the last few weeks, having been rather removed from the scene of operations in the sphere of sports, but bending an ear to the ground, instead of an elbow to the ceiling, I seem to hear some strange sounds.

VIDMER.

For instance, what's all this about the Australians threatening to lift the Davis Cup from our American forces? I hear that Donald Budge and company are favorites all right, but only slight favorites. And it seems rather ridiculous. In fact, I feel quite confident that the outcome of the challenge road matches which start in Philadelphia today, may be taken as a matter of course.

As long as I can remember, and my memory seems to be going back along the sports trail farther and farther every year, the country which had the outstanding player in the world always has won the Davis Cup, and the chances are, under the present system, it always will.

Without going too deep into the history of the tennis classic, but starting after the war, there was Bill Tilden. He was an American, and in the first matches after he came along the United States lifted the cup from Australia. Of course, Tilden was ably assisted in that invasion of the Antipodes by little Bill Johnston. Still, I think th: he would have brought back the trophy had any number of players been coupled with Big Bill of Germantown.

He was the greatest player in the world, and as long as he continued to be the greatest player the cup was safe for the United States. Then came Henri Cochet to conquer Tilden and take command of the situation on the courts. The cup went to France and stayed there until Fred Perry rose to the heights where he could beat any other player across the nets.

One-Man Teams.

It was a natural transition for the cup to go to England, where it remained until Mr. Perry turned professional, leaving the amateur throne to young, red-headed Donald Budge. That was last year, and the result was that the cup came back to these shores. As Budge still is the greatest amateur player on the courts and remains an amateur, there seems no reason to become alarmed about the possibility of Australia lifting the international trophy.

There are, of course, two possible exceptions to this theory. Back there in '32 and '33, someone might point out that Ellsworth Vines was the greatest amateur player in action and in neither year could the Americans win the cup. But Vines' supremacy was challenged by two others — Perry and Jack Crawford, of Australia. He wasn't absolutely supreme as Tilden, Cochet and Perry were in their eras or as Budge is at present. Nor was he at his best in the critical matches, nor did he play in the doubles.

TILDEN.

Budge, on the other hand, stands head and shoulders above any amateur weilding a racket with one or both hands today, and he not only will play in two of the singles matches, but also team with Mako in the doubles. This situation will start the Americans two up with three matches to go, in addition they will have an edge in the doubles with Budge on the court and the other two singles matches, with Bobby Riggs representing the United States, appear no worse than an even bet. In fact, it would not be in the least surprising to see the Americans win all five matches against the Australians, which ceratinly fails to explain the short odds and the feeling of excitement over the outcome born of uncertainty.

When Chips Are Drawn.

Alarmists appear to be pointing to Budge's recent cold as a serious hazard to the chances of the United States. And the answer to that is, Budge could beat either Bromwick or Quist, the Australian aces, if he had double pneumonia. They are eager to recall that Bromwick beat Budge a couple of times during the red head's visit to Australia last winter. And the answer to that is, both defeats came in minor tournaments; in the Australian championships, the only event in which Budge was particularly interested, he bowled over Mr. Bromwich, 6—1, 6—1, 6—1, if my memory is not at fault.

So I think we may rest easily over the week-end and not feel particularly disturbed about losing the Davis Cup. As long as Don Budge is around and eligible, there is no cause for alarm.

I don't believe I can hear any rumblings of dissent to the statement that Budge is the greatest amateur in the world today. He holds every major title that the courts offer and there isn't a player around who even can extend him. Last year there was some suggestion that Gottfried von Cramm, of Germany, might give him a battle, but the he[illegible] otherwise occupied this campaign and the nationals offer no opposition for the California comet.

Seeking Nines.

The Girardians, a fast-stepping team with two pitchers that have twirled a no-hitter this season, would like to arrange games with strong out-of-town clubs. Call E. A. Manuel at GReenwood 0442.

Attention: Remaley.

Jack Bendure, manager of the Wakefield Dairy nine, is anxious to get in touch with Jack Remaley in regard to Sunday's game. Call ATlantic 0122.

Australian Hopes Soar After Draw

Invaders Believe Quist Can Defeat Young Bobby Riggs.

By the Associated Press.

Philadelphia, Sept. 2.—Australia's hopes of capturing the elusive Davis Cup skyrocketed today as the luck of the draw pitted Bobby Riggs against the veteran Adrian Quist and Don Budge against unorthodox Jack Bromwich in the opening singles matches for the emblem of international team tennis supremacy.

Though the Americans, from nonplaying Capt. Walter Pate to Budge and Riggs, said the draw didn't mean a thing to them, the aussies greeted the opening pairings with whoops that echoed over the Germantown Cricket Club where the international adversaries of the bounding ball will fight it out for the cup tomorrow, Sunday and Monday. "To hear the boys from "down under" cheer, one would feel their chances had been improved 100 per cent.

RIGGS.

"It's just the kind of a draw we prayed for," said Harry Hopman, non-playing leader of the Australians. "Now I believe we'll give America a really great battle, though I realize with Budge against us it will take the best tennis we have all the way."

"The draw suited us, too," said Capt. Pate. "I think our team is good enough to win under any circumstances. After all, the match line-up must be reversed for the final two singles Monday, Budge meeting Quist and Riggs tackling Bromwich. So what's the difference?"

Tennis experts were divided. Some thought Riggs was almost sure to get licked by the more experienced Quist, thereby shoving America into the hole at the start. Others figured Riggs stood even a better chance against Quist in the opening match.

As proud as a peacock over his selection for the cup squad, Riggs was deadly serious for a change and vowed he'd prove his class to the world in the first match by taking Quist.

"When Riggs is that serious, he's quite apt to lick any player in the world," commented Vincent Richards, the professional star who was among those who thought the draw meant nothing—that it would take pretty much of a miracle for the Aussies to win.

No one worried Budge. The red-headed master of world amateur tennis was sniffing from a head cold and he looked weary but in his final tune-up today he appeared his real self. Budge, despite his all-conquering hero role, is still young and impressionable enough to get all heated up over the Australian challenge.

Nothing was said about the doubles, to be played Sunday. However, everyone knows it'll be Budge and Gene Mako against Quist and Bromwich. Don and Gene gave the Aussies a sound trouncing in the National doubles at Brookline last week and are confident of doing it again.

The singles matches tomorrow and Monday start at 3 p. m., and the doubles Sunday at 4 p. m. (E.S.T.). Clear weather was forecast.

The grass playing surface at the Germantown Club was in poor condition—skimpy in spots and pock-marked. All the players worried over the grass but it was fair for one as for all. If there were any advantage it probably favored the Americans.

A capacity throng of 9,000 is expected to view the opening singles tomorrow. The wooden circus seats, thrown together hastily this week about the courts, were not quite finished but will be ready a few hours in advance of match time.

The consensus among the experts was for an American victory. Uncle Sam had Budge and Rudge had Mako and that seemed all that will be necessary.

Channing and Mather Reach Finals in Middle Atlantic

By Jack Munhall.

Charley Channing and Ed "Red" Mather, unlouted and unseeded surprises of the tournament, and top-ranked Dooly Mitchell and Barney Welsh yesterday advanced to the final doubles round of The Post-Middle Atlantic tennis championship, before a large gallery at Edgemoor Club.

These teams will meet for the title this afternoon at Edgemoor immediately following the singles final which is scheduled between Welsh and Hugh Lynch at 2 o'clock.

The easy 6—2, 6—3 semifinal victory scored by Welsh and Mitchell over Lynch and Ed Baker was more or less expected but the decisive walloping Channing and Mather handed fourth-seeded "Baron" Bill Breese and Buddy Adair left the crowd agast. Even the straight set scores of 6—2, 6—4 fail to clearly denote their superiority.

With Channing setting the pace with beautiful volleying and a well-rounded game, the red-thatched Mather and his youthful partner completely outclassed the slugging Breese and Adair and indicated they are in top form for their meeting with the District champions today.

Breese and Adair, inconsistent at the best, scored more than twice as many placements as did Mather and Channing, who have been playing together only a few weeks, but for every shot they put away, they drove two outside. It was chiefly their inability to keep baseline shots inside the court that spelled their defeat.

Channing, University of Virginia junior, continuing to show remarkable daily improvement, easily was the outstanding player on the court. Time and again his skillful volleying brought the crowd to its feet and he was a tower of strength in the back court with a strong forehand and an accurate Western backhand game.

Only in the ninth and tenth of the second set did Breese and Adair threaten the winners. Trailing 3 to 5, they suddenly began to click, and on Adair's service they pulled to 4 to 5 in the most thrilling game of the match. The score was deuced five times and Breese and Adair fought off a match point before Mather finally netted a shot by Adair to give them the decision. Mather, however, shakily held his service to close out the match.

Mitchell and Welsh were slow in starting, dropping the first two games of the opening set as they consistently overdrove the baseline. But soon their far superior forcing games asserted themselves and the match quickly was transformed into a rout.

They captured the third and fourth games to square the set and then grabbed the next five, with loss of only 10 points, being taken to deuce only in the eighth game. In this set the terrific forehand blasts of Welsh and the slower but just as effective drop shots of Mitchell vied for honors.

The second set was a walkaway, although Lynch and Baker, according to the score, made a better showing. Welsh and Mitchell started off by breaking Lynch's service, dropped Welsh's service and then swept through three straight games to take a 4-1 advantage. Baker halted their march when he held service in the seventh game and then when he and Lynch broke through Mitchell's service in the eighth it appeared they might come back.

But Welsh applied the pressure and almost single-handed took the necessary 2 games by dint of some of the hardest smashing seen here in months.

The Red Defender!

DONALD BUDGE.

Man of the Month

Each day, Arch McDonald distributes 10 points among the Nats whose play was most helpful to the Washington Club. At the end of each month The Washington Post will award to the leading player a gift in token of the honor of being The Post-Wheaties "Man of the Month."

By Arch McDonald.

(WJSV-Wheaties Baseball Commentator.)

Al Simmons and Kendall Chase shared the honors in the Man of the Month competition yesterday as the Nats ended a three-game losing streak by whipping the A's, 4-2.

To Simmons, four points for hitting his twentieth home-run of the season and hanging up a new all-time record for a Washington player for hitting a triple and driving in two runs.

To Chase, four points for holding the Mackmen to seven hits during a masterful mound exhibition.

To Buddy Myer, one point for getting two hits and scoring a run.

To Cecil Travis, one point for getting two hits.

THE SCORE.

Simmons	9	Bonura	1
Ferrell	4	Myer	1
Chase	4	Travis	1

Men of the Month—For May, Johnny Stone; for June, Al Simmons; for July, Buddy Lewis; for August, Zeke Bonura.

Vic Sampson Will Return

Star Halfback to Play for G. W. This Fall.

George Washington officials yesterday received with ill-concealed delight the news that Vic Sampson, midget halfback star, had decided to forsake his hotel position to return to school this fall and finish his grid career. He will report for opening practice a week from today.

Sampson told Colonial officials that he had arranged with the management of Hotel Annapolis to be furloughed during the football season. He will return there December 1 on a part-time basis.

Sampson, a better-than-average student, is entering his senior year and can fulfill his graduation requirements by June, but until yesterday he had considered his future in the hotel business so promising that he was doubtful of returning to George Washington on a full-time schedule.

Sampson, though he weighs only 165 pounds, was the sparkplug of the Colonial eleven last season and his return will immeasurably bolster a non-too-strong G. W. backfield. He gained more than 600 yards last fall, won unanimous all-District selection as a halfback and was mentioned on several All-American teams.

He plans to spend next week at his home in Watseka, Ill., work out with the local high school team, with which he once played, and return here in time for next Saturday's practice.

7 Up Nine Active.

The Seven Up Athletic Club will travel to Frederick tomorrow in an effort to break the 20-game winning streak of the Frederick Hustlers, and on Monday they will engage Herndon in a Labor Day tussle.

Vic Ghezzi, Hogan Lead

Youths Top Field in Hershey Golf.

By the Associated Press.

Hershey, Pa., Sept. 2.—Two par-busting youths, Vic Ghezzi, 25, and Ben Hogan, 26, today topped a field of 16 top flight pro golfers in giving a surprise twist to the Hershey round robin four-ball invitation tourney.

Ghezzi, of Deal, N. J., and Hogan, of White Plains, N. Y., humbled the lanky Henry Picard, hometown pro, and Johnny Revolta, of Evanston, Ill., 5 up in a first round 18-hole match that saw Picard and Revolta get seven birdies and 11 pars for a seven-under par 66 and yet fail to win a hole.

With each getting six birdies, Ghezzi and Hogan posted 12 birds and six pars for a 12-under-par 61 to lead in the round robin for first prize of $1,000.

Pennsylvania's "neighboring team"—Byron Nelson, of Reading, and Big Ed Dudley, of Philadelphia—was in second place, two points behind by virtue of a 3 up triumph over Ky Laffoon, of Chicago, and Dick Metz, of Lake Forest, Ill. Nelson got a 6 under par 66 for the best individual score.

Jimmy Thomson, of Shawnee-on-Delaware, Pa., and Lawson Little, of Chicopee, Mass., came from behind to beat Gene Sarazen, Brookfield Center, Conn., and Johnny Hines, Great Neck, N. Y., 1 up, when Sarazen missed a short 2-foot putt on the eighteenth.

Paul Runyan, of White Plains, N. Y., National P. G. A. champion, paired with Sammy Snead, of White Sulphur Springs, W. Va., to score a 1 up victory over Harry Cooper and Horton Smith, both of Chicopee, Mass.

Additional Sports on Next Page.

Dot Traung, Miss Marvin Meet Today

By the Associated Press.

White Sulphur Springs, W. Va., Sept. 2.—The finals of the Mason and Dixon women's golf tournament took on an international aspect today as Dorothy Traung, of San Francisco, and Evelyn Marvin, of Rio de Janeiro, Brazil, won their semifinals matches.

MISS TRAUNG.

Miss Traung, hard - driving and accurate-putting West Coast star, was a finalist last year but lost to Virginia Guilfoil, of Syracuse, N. Y.

That defeat was avenged today as Miss Trung vanquished the defending champion, 5 and 4.

Miss Marvin went into the finals with a brilliant 3 and 2 victory over Mrs. Jean Solomon, of Memphis, Tenn., who won the medal in Monday's qualifying round.

The two finalists will play 36 holes tomorrow for the championship of the annual late summer classic.

Mrs. R. J. Paisley, of Cleveland, Ohio, won the second flight final from Mrs. G. S. Jones, of Toledo, Ohio, 2 up.

Mrs. C. V. Ridgely, of Huntington, W. Va., defeated Mrs. James Miller, of Toledo, Ohio, 2 up in the third flight final.

In the fourth flight final Mrs. D. A. Harston, of Cleveland, Ohio, defeated Mrs. W. I. Tyeer, of Columbus, Ohio, 2 up.

Rams Beat Stars, 10-7

Pros Score 10 in Second Half to Win Game.

Cleveland, Sept. 2 (AP).—The Cleveland Rams of the National Professional Football League, scored 10 points in the second half of their game with the Ohio College All-Stars here tonight to nose out the collegians, 10-7, before a crowd of 20,283.

Nelson Peterson, formerly West Virginia Wesleyan star, kicked the winning field goal in the fourth quarter. Bob Davis scored a touchdown for the Rams and Marty Slovak, former Toledo University star, counted one for the losers.

Want Softball Game.

The Mayfair softball team would like to schedule a game tomorrow with a strong local ten. Call Republic 0761 between 6 and 7 p. m. and ask for Tommy.

Mungo and Master Join Sore-Armed Stars.

St. Louis, Sept. 2 (AP).—Two more names went on the long list of sore-armed major league pitchers today—those of Van Lingle Mungo and Wayne La Master, both of the Brooklyn Dodgers.

MUNGO.

Dr. Robert F. Hyland, Cardinal Club surgeon, who examined the pair here, said after a telephone conference with Larry MacPhail, Dodgers manager, who was in Cincinnati, that both would return to their homes for the remainder of the season.

"Neither pitcher will need an operation to correct his ailments," Dr. Hyland said, "but both need rest.

"I informed Mungo he should not touch a baseball for four or five months, and MacPhail then agreed to let Mungo off for the rest of the season.

"He also gave La Master permission to return home, as rest also is the best treatment for his arm."

Mickle Family Stars In Kent Horse Show

Tolchester, Md., Sept. 2 (AP).—The Mickle family of riders and owners garnered many of the prizes today at the twelfth annual Kent County horse show here.

Mrs. Charles Two Mickle and her daughters took four firsts and seconds in the event.

Jimmy Dawkins, rider for Mrs. Carolene duPont Miller, was injured in a spill when his horse slipped on the track.

Judges of the show were Morris Harrington, of Harrington, Del., and Lieut. Col. A. W. Roffe, of Fort Myer, Va.

Wins Golf Event.

Mrs. C. E. Lawson amassed 13 points yesterday to win the 4, 5 and 6 tournament at Congressional. Mrs. E. J. Wilkinson won the lowest number of putts with 35.

AUTO RADIOS REPAIRED
Let Us Re-Condition Your Auto Radio. Prompt Service.
LEETH BROS.
1220 13th St. MEt. 0764

RACKET RESTRINGING
Genuine Lambgut...$2.75
Spiral Silk $1.75
Waterproof Cover FREE with each job.
GARRISON'S
1215 E St. N.W. NA. 1588

STROMBERG CARBURETORS
SALES & SERVICE
CREEL BROTHERS

Budget, Budget, Who's Got the Budget—
Baltimore Brew
NOW
4 Bottles for 25c
Distr. Edw. Zupnik & Sons

WEST
Odds & Ends Sale
TODAY (Saturday) 9 A. M. to 6 P. M.
Last day of our regular 2-day Fall Clean-up of Remaining Odd Lots in
Summer and Regular Weight
SUITS,
TOPCOATS & OVERCOATS
TIES • SHIRTS • PAJAMAS
HATS • SOX • ROBES • ETC.
No Charges • No Phone Orders • No C. O. D.'s
No Exchanges • No Approvals • All Sales Final
NO ALTERATIONS
Air Conditioned Clothing Dept.
Sidney West, INC. 14th & G
EUGENE C. GOTT, President

Sports News Told in Brief

TWO GET 100 BIRDS.

Tulsa, Okla., Sept. 2 (AP).—Without letting a single bird sail by, Grant Ilseng, of Santa Monica, Calif., and H. B. Joy, Jr., of Detroit, each spoke another 100 straight today to set the pace in the all-sauce event of the National Skeet Tourney.

BOONE 'KIN' WINS.

Camp Perry, Ohio, Sept. 2 (AP).—A direct descendant of old Daniel Boone whose long rifle helped wrest the State of Kentucky from the wilderness, snatched the national small bore championship for the third straight year at the National Rifle matches today.

William Boone Weedrine, 23-year-old chemist of Alton, Ill., and but two years ago a student at Lehigh University, became the first man ever to win the crown three times, and the only one to win it in successive years.

He scored 398 of 400 today to win the Remington Trophy match, piling up a grand total of 1,593 of a possible 1,600 points in the four matches constituting the championship course.

• • • •

JOCK DENIES QUITTING.

Pittsburgh, Sept. 2 (AP).—Dr. Jock Sutherland said today he has no intention of changing his football coaching job at the University of Pittsburgh for another school.

The statement was made in reply to persistent reports that the coach planned to resign, or had given the school notice of his intention to quit and go to U. C. L. A., Duke, Temple, Southern California U. or Navy.

• • • •

LEADS GOLF PLAY.

French Lick, Ind., Sept. 2 (AP).—John Graham, 58-year-old ruddy-faced veteran from Pittsburgh, fired a consistent 73 today to take the lead at the end of the first 18 holes of golf's Golden Jubilee Tournament.

• • • •

MACRO SUBS FOR PETEY.

Birmingham, Ala., Sept. 2 (AP).—Sammy Macro, sensational young Italian lightweight, will replace former Featherweight Champion Petey Sarron in a match here September 8 against Baby Manuel, Cuban champion.

• • • •

SETS FIVE RECORDS.

Des Moines, Ia., Sept. 2 (AP).—Emory Collins, of La Mars, Ia., set five new International Motor Contest Association records today as he raced his scarlet Offenhauser around the half-mile dirt track at the State fair. Previous records in the one, two, three, three and one-half and 10-mile events were shattered in the final day of racing at the exposition.

• • • •

DODGERS SIGN KILGROW.

New York, Sept. 2 (AP).—Potsy Clark, coach of the Brooklyn Dodgers of the National Professional Football League, announced today that he had placed under contract two of the South's collegiate stars of last year, Joe Kilgrow, Alabama triple-threat, and Ed Berlinski, North Carolina State halfback.

• • • •

INDIANS BUY MAJESKI.

Indianapolis, Sept. 2 (AP).—Leo Miller, general manager of the Indianapolis American Association Baseball Club, announced today the Indians had purchased Henry Majeski, infielder with the Birmingham Club of the Southern Association.

• • • •

TWINS TIE FOR TITLE.

Weston, Mass., Sept. 2 (AP).—The Girls' State Junior Golf championship tournament developed into a battle of twins today. The defending champion, 16-year-old Alice Belanger, of Beverly, retained her title by defeating her twin sister, Lucille, 4 and 3, in the 36-hole final.

• • • •

GAME RESCHEDULED.

Lexington, Va., Sept. 2 (AP).—Washington and Lee's opening football game with Hampden-Sydney, originally scheduled for Saturday, September 24 will be played Friday, September 23 on Wilson Field here at 8:45 p. m., Richard A. Smith, W. and L. athletic director, said today.

• • • •

COMPANY HALT WINS.

Company Halt, A. J. Abel's classy sprinter, came up in the final strides to win the 1900 Grosse Pointe purse, feature at Detroit. The 3-year-old brown gelding came from far back to circle his field and win under the rousing ride of Jockey Tyrus Malsche. Company Halt stepped the six furlongs in 1:13 3-5 and paid $10 for $2 to win.

• • • •

MANIE O'HARA WINS.

Manie O'Hara, a long shot, romped home in the featured sixth race, a claiming affair, at Washington Park and paid $30.30 to win. Bel Espoir was second, two lengths behind, and Imperial Scout third.

• • • •

TORCH LIGHT VICTOR.

Making its move in the stretch, Torch Light, with Jockey Yarberry up, captured the $1,400 Meriden Purse at Narragansett Park before a crowd of 12,000. The 3-year-old brown filly came from behind to beat out Patty Cake, the second favorite which led most of the way, by a length.

• • • •

GRID SQUAD GROWS.

Williamsburg, Va., Sept. 2 (AP).—William and Mary's preseason grid squad was increased to 29 players today by the arrival of three sophomores and a junior.

• • • •

ISLAND PARK BOY WINS.

Moose Jaw, Sask., Sept. 2 (AP).—First-place honors in the professional derby stake at the Saskatchewan Field trials were awarded today to Island Park Boy, owned by E. J. Shaffer, of Hutchinson, Kans.

• • • •

WINS TENNIS PLAY.

Philadelphia, Sept. 2 (AP).—Bunny Harshaw, of Ursinus College, led the Middle States to a 3-1 victory over the western district in a Junior Wightman Cup tennis match today at the Philadelphia Cricket Club. She defeated Christine Waples, of Chicago, 6—1, 6—3.

• • • •

BACK JOINS CAVALIERS.

Norfolk, Va., Sept. 2 (AP).—Coaches Frank Murray, Art Grosse and Butch Slaughter chased their Virginia Cavaliers, supplemented by the arrival of Albert Prerotta, husky 196-pound back, through two practice sessions at the Naval base today.

• • • •

RICHMOND GETS BUSY.

Richmond, Va., Sept. 2 (AP).—The University of Richmond football candidates discarded their trunks and donned heavy gear for a vigorous dummy scrimmage this afternoon.

• • • •

THE DUCHESS WINS.

Syracuse, N. Y., Sept. 2 (AP).—The Duchess, owned by Count Paoli Mandelli, of Italy and handled by Will Caton, scored a straight-heat victory in the $2,500 Consolation Stake for 3-year-old trotters, feature of today's Grand Circuit racing program at the New York State Fair.

• • • •

CRUMLEY JOINS MAROONS.

Roanoke, Va., Sept. 2 (AP).—The arrival of Perry Crumley, spectacular running back for the Roanoke College Maroons, high-lighted the second day of practice as Coach Gordon C. (Pop) White sent his charges through signal drill and fundamental work.

Rise and Shine Captures Sandy Springs Purse at Marlboro

Post Scripts

Observers who watched the St. John's Prep football squad in training camp at Cedarhurst, Md., last week predict one of the best Cadet elevens in years, barring injuries, of course . . . Coach Gene Augustefer is said to have an unusually fine regular combination but needs reserves . . . Duke University's hopes for a successful grid campaign received a rude jolt yesterday when George McAfee, triple threat southpaw back, was not on hand for opening practice . . . McAfee is in Duke hospital with a foot ailment and doctors say he's out indefinitely" . . . Have you noticed that Al Simmons has hit 5 more homers than doubles and that all Bluege's extra base hits this season have been two baggers?

VAUGHAN.

The median height of the University of Pennsylvania football squad is 6 feet, the average weight 191 pounds . . . Incidentally the Quakers have only two weeks to condition themselves for their opening game with Albright, September 23 . . . With prospects for its greatest eleven in years, Georgia opened practice yesterday . . . Competent officials who delve in such matters, appraise Joe DiMaggio's worth to the Yankees in dollars and cents as $300,000 . . . Joe Medwick is rated next at $290,000; Greenberg, at $250,000, and Arky Vaughan, Vander Meer and Charley Gehringer at $150,000 . . . The University of California eleven will travel 15,200 miles this season to play games at Columbus, Ohio, Seattle and Honolulu . . .

If Frankie Pytlak and Henry Helf were aiming at an altitude record when they caught baseballs released from a height of 707 feet on August 20, they had better look for higher buildings . . . For the highest catch on record is credited to George Kelly, former Rochester and New York Giant first baseman who grabbed a toss from an airplane flying better than 770 feet at Kelley Field, Tex., in 1918 . . . And to make his feat more difficult, Kelly used a first baseman's glove, whereas Helf and Pytlak used catcher's mitts . . . Red McCormick, Cincinnati first baseman looms as the first N. L., to make 200 hits in a season since rookie Billy Herman turned the trick in 1932 . . . Newark fans are preparing to hold a Bob Seeds day at the Polo Grounds September 21 . . . George Myatt, new Giant third baseman, is about 25 per cent Indian.

JACK MUNHALL.

Aqueduct Entries.

FIRST RACE—Six furlongs; purse, $1,000; claiming; maidens; for 2-year-olds.
5 Poesy ....114|2 Remus-Gina ...114
6 Coronado .....117|3 Gallant Neb ...114
7 Jakim ....111|4 Balloter 114
1 Bibliophile ..111|

SECOND RACE—One mile; purse, $1,000; claiming; for 3-year-olds.
8 Sp'g Meadow.114|2 Beaufast 108
9 Ch'rm'g H'r'd.108|3 The Story 113
10 †Free Child..106|4 Credence 108
11 Outboard ....114|5 Life Guard 108
12 Glisten .....108|6 Mollie Swain...108
13 Playback ....120|7 Miss Selection.105
1 Labor Day ...116|

THIRD RACE—Five furlongs; purse, $1,000; allowances; colts and geldings; for 2-year-olds.
8 Breeks ......116|1 Bogert 119
9 Wise Decision.116|2 Joharie 111
10 T. M. Dorsett.116|3 Sp'dy Booger ..116
11 Time Please..116|4 Jack Horner ...116
12 Impound .....116|5 Bashi Bazouk...111
13 Exploded ....116|6 Gallapol 113
14 Sure Off ....116|7 Count Eleven...119

FOURTH RACE — One and five-sixteenth miles; purse, $3,000 added; claiming; the Stony Brook Stakes; for 3-year-olds and upward.
4 Misrule ......113|1 Cartridge 103
5 Sickle T. ....103|2 Billy Van Nuys..106
6 †Pair Stein ..107|3 †Samakov 110
†H. Philips entry.

FIFTH RACE—Six and one-half furlongs; purse, $5,000 added; the Bay Shore Handicap; for 3-year-olds and upward.
5 Gold Flag ....110|2 Fighting Fox...125
6 Mosawtre .....120|3 Armor Bearer..110
7 The Fighter ..122|4 Crossbow II ...126
1 Accolade .....128|

SIXTH RACE—Seven furlongs; purse, $1,100 added; the Armament Handicap; Class C; for 3-year-olds and upward.
5 Rudie ....122|2 Encore 113
6 Jewell Dorsett.110|3 Bulwark 117
7 Sunport ......112|4 Indomitable ...116
1 Camisado .....116|

SEVENTH RACE—One and one-sixteenth miles; purse, $1,100 added; the Reveille Handicap; Class D; for 3-year-olds and upward.
6 †Magic Hour ..122|2 Askaris 102
7 Flat Lance ...109|3 †Quick Devil ..122
8 John One .....109|4 Billy Van Nuys.105
9 First Alarm ..118|5 Reminiscent ...116
1 Little Sleeper.104|
†O. Phipps-Wheatley Stable entry.
*Apprentice allowance claimed.
Weather, clear; track, fast.

AQUEDUCT SELECTIONS.
1—Poesy, Balloter, Coronado.
2—Labor Day, Outboard, Playback.
3—Breeks, Time Please, Impound.
4—Phillips entry, Sickle T., Misrule.
5—Accolade, Crossbow II, Fighting Fox.
6—Bulwark, Rudie, Indomitable.
7—Phipps-Wheatley entry, First Alarm, John One.
Best bet—Accolade.

Pays Backers $11; Cancel Takes Place

Ever Grand, the Favorite, Grabs Show; Winner Leads All Way.

By Walter Haight.
A Staff Correspondent.

Marlboro, Md., Sept. 2.—Rise and Shine, a daughter of Big Blaze, stole the spotlight this sunny afternoon here in Prince Georges County. The 4-year-old plater threw dust in the faces of seven others in leading all the way in the Sandy Spring Purse, feature event of the program. Paying an $11 mutuel despite the fact that she had won her previous race, Rise and Shine completed the 5½ furlongs two lengths in front of Cancel with Ever Grand, the favorite, third.

Wahcoo, the gelding which has done about everything in the turf book here, including a winning performance, added a new one to his list by wheeling when the starting bell rang and being left flat-footed at the post.

Rise and Shine, ridden by Apprentice Jockey W. Kirk, turned in the good time of 1:09 over the fast track.

The race was a parade of the first three horses. Rise and Shine, Cancel and Ever Grand were in order throughout. Star Mint gained much ground, but lost all chance when she was away poorly.

The combination of Jockey Palumbo and Trostar proved the right one for the favorite players in the first race. The son of Trojan came home a length and a half in advance of Proven with Dunsany third. The winner paid $4.20.

Highdear with Jockey Cecil Coffman aboard, completed a $21.10 daily double by winning the second race. The filly finished four lengths in front of Justa Jimmie with Quick Vine third. Coffman was set down for the one remaining day of the meeting because he blocked Timber Storm, one that finished third. Justa Jimmie was second to the $11.30 shot.

Boro Poker led every inch of the way in the third race, much to delight of his backers, who collected a $6.40 mutuel. The big horse saved ground and won by two and a half lengths. Philigal and Bursting were nearest at the end. Jockey Skeets Holland, who returned to the saddle recently after recuperating from a broken arm, handled the winner.

Detroit Entries.

FIRST RACE—One mile and 70 yards; purse, $800; claiming; for 3-year-olds and upward.
6 Nudge ....104|1 Coming Back. 111
7 Silent Don...114|2 Mint Box.... 111
8 Listowel ....114|3 B'way Roxy... 111
9 Imper. Sally. 114|4 Swing Corners 108
10 Candar .....109|5 Springs Here.. 114

SECOND RACE—Six furlongs; purse, $800; claiming; for 3-year-olds.
7 *Billiant Blue 104|1 *Madelon Lee. 104
8 *Wild Love. 104|2 *Smith David. 113
9 Chanceful.... 112|3 Stoll. High.... 112
10 Fitz D....... 115|4 *Copper Kitty 104
11 *Col. Martis 113|5 Domin. Darby. 112
12 Deep Rock.... 109|6 *Pallo 104

THIRD RACE—Six furlongs; purse, $800; claiming; for 4-year-olds and upward.
5 *Mottled .... 108|1 *Tempt. Witch 108
6 *Opoca ...... 108|2 Belle Elan.... 110
7 *Hustle Along 102|3 High Hand II 113
8 Caleb .... 110|4 Encircle 113

FOURTH RACE—Six furlongs; purse, $800; claiming; for 4-year-olds and upward.
5 Marching Man 114|2 *Night Raven. 113
6 *West Star.. 113|3 *Be Big...... 107
7 Goggles ..... 113|4 *Slavonia 110
1 *Little Cleora. 105

FIFTH RACE—Six furlongs; purse, $800; purse race; for 2-year-olds.
4 Menen ...... 107|1 †Handiboy.... 110
5 Morcarine ... 112|2 Oddesa Plucky 107
6 *Travel Agent 113|3 Hope Diamond 115
7 Suzanne Peck. 112|
†River Divide Farm entry.

SIXTH RACE—Six furlongs; purse, $2,500 added; the Cadillac Handicap; for 3-year-olds and upward.
5 Que Gato.... 95|1 Shining Seels 106
6 Miss Bulldog. 108|2 First Entry... 106
7 Sweeolike.... 114|3 Candescent.... 111
8 Sun Capture.. 102|4 Grand Slam.... 117

SEVENTH RACE—One mile and 70 yards; purse, $800; claiming; for 3-year-olds and upward.
4 *Hit and Run. 114|1 *The Millay.. 105
5 *Boon Time... 109|2 Lowry 111
6 *Gold Satin.. 97|3 *Lady Tichner. 108

EIGHTH RACE—One and one-sixteenth miles; purse, $800; claiming; for 3-year-olds and upward.
6 Cactus Jack. 104|2 *Corties John 109
7 *Mad Gallop. 106|3 *Klevray 104
8 *Carus Clarus 109|4 Brown Ray.... 108
9 Miss Petrina. 108|5 *Chilkat 106
1 Lirma .... 114|
Weather, clear; track, fast.
*Apprentice allowance claimed.

DETROIT SELECTIONS.
(Fast track.)
1—Listowel, Broadway Roxy, Imperial Sally.
2—Dominant Darby, Smith David, Colonel Martis.
3—Caleb, Tempting Witch, Belle Elan.
4—Be Big, Little Cleora, Marching Man.
5—River Divide Farm entry, Hope Diamond, Oddesa Plucky.
6—Grand Slam, Shining Heels, Miss Bulldog.
7—Gold Satin, Lowry, Hit and Run.
8—Lirma, Miss Petrina, Cactus Jack.
Best bet—Grand Slam.
—Louisville Times (AP).

CHART OF MARLBORO RACES

FRIDAY, SEPTEMBER 2, 1938.
(Compiled by Walter Haight.)
WEATHER, CLOUDY. TRACK, FAST.

FIRST RACE—Six and one-half furlongs. Purse, $400; claiming. For 3-year-olds and upward. Start good from stalls. Won driving; place same. Went to post 2:09. Off 2:14. Winner, E. G. Davis' b. g. (4), by Trojan—Star Light. Trained by T. Lewis. Value to winner, $275; second, $75; third, $35; fourth, $15. Time, 1:28.

Horses	Jockeys	Wgt.	Post	St.	¼	½	Str.	Fin.	Straight
TROSTAR	(Palumbo)	119	4	2	2^{nk}	1^{h}	1^{2}	$1^{1½}$	$1.10
PROVEN	(Hacker)	114	8	8	5^{1}	3^{1}	2^{1}	$2^{1½}$	7.45
DUNSANY	(Divito)	119	1	1	1^{h}	2^{2}	3^{2}	$3^{2½}$	46.00
ANJOE	(Snyder)	119	6	4	8	6½	6^{2}	4^{h}	10.05
SUNTOSUN	(Jackson)	115	3	3	3^{2}	$4^{1½}$	$4^{1½}$	5^{2}	6.75
BY SURPRISE	(Faust)	116	7	5	4½	5^{2}	5^{nk}	6^{2}	3.05
JIM MOSS	(Holland)	119	5	7	7^{2}	7½	7^{1}	7½	28.10
DUCHESS DEL	(Scocca)	105	2	6	6^{h}	8	8	8	151.30

Two-dollar mutuels paid—TROSTAR, $4.20, $2.70, $2.30; PROVEN, $4.40, $3.60; DUNSANY, $7.10.

TROSTAR, steadied along while closest to DUNSANY'S pace, took command when asked, drew clear, but had to be placed to strong hand ride to hold PROVEN safe. The latter, off poorly, gained steadily throughout running to show excellent effort. DUNSANY had fine early speed and weakened gradually after setting pace. ANJOE was shuffled back directly after break and closed with good energy.

SECOND RACE—Six and one-half furlongs. Purse, $400; claiming. For 3-year-olds and upward. Start good from stalls. Won easily; place driving. Went to post 2:43. Off 2:49. Winner, A. H. Waters' b. f. (4), by Aucilla—High and Dry. Trained by W. W. Waters. Value to winner, $275; second, $75; third, $35; fourth, $15. Time, 1:26 4-5.

Horses	Jockeys	Wgt.	Post	St.	¼	½	Str.	Fin.	Straight
HIGHDEAR	(Coffman)	111	1	1	1½	1½	1^{3}	1^{4}	$4.65
JUSTA JIMMIE	(Hacker)	112	3	3	2^{1}	2^{nk}	$2^{1½}$	2¾	2.45
QUICK VINE	(Witmer)	104	6	8	4^{nk}	5^{1}	4^{2}	3½	3.90
TIMBER STORM	(Palumbo)	112	4	4	3^{2}	3^{2}	$3^{1½}$	4^{2}	5.25
ANYWOMAN	(Root)	104	5	6	5^{1}	4^{2}	5^{4}	5^{4}	4.05
TELL IT	(Faust)	113	7	5	7^{2}	$6^{1½}$	6^{2}	6½	21.30
MISS FRED	(Garrett)	103	8	7	8	8	8	7^{2}	63.55
SANTA MARITA	(Snyder)	109	2	2	6^{h}	7^{4}	7½	8	37.20

Two-dollar mutuels paid—HIGHDEAR, $11.30, $4.60, $3.70; JUSTA JIMMIE, $4.60, $3.00; QUICK VINE, $3.40.

HIGHDEAR, first away, was rated while setting pace, rallied when placed to drive to open good lead and drew out easily in closing stages. JUSTA JIMMIE was hard ridden while forcing pace and closed gamely, but was no match for winner. QUICK VINE was not up when break came and off last, worked her way up gradually and closed with rush. TIMBER STORM raced forwardly on inside and weakened.

Daily Double, Trostar and Highdear, Paid $21.10.

THIRD RACE—Six and one-half furlongs. Purse, $400; claiming. For 3-year-olds and upward. Start good from stalls. Won easily; place same. Went to post 3:20. Off 3:22. Winner, L. Lyman's b. c. (4), by Desperate Desmond—Dinah's Dimple. Trained by C. Frost. Value to winner, $275; second, $75; third, $35; fourth, $15. Time, 1:26 3-5.

Horses	Jockeys	Wgt.	Post	St.	¼	½	Str.	Fin.	Straight
BORO POKER	(Holland)	114	7	3	1^{2}	1^{3}	1^{2}	$1^{2½}$	$2.20
PHILIGAL	(Hacker)	101	3	1	2^{1}	2^{1}	2^{2}	2^{4}	4.23
BURSTING	(Witmer)	104	4	7	$5^{1½}$	$4^{1½}$	$3^{2½}$	3^{2}	2.95
MISS TROY	(Faust)	113	6	4	4^{1}	5^{1}	5^{1}	$4^{1½}$	6.65
TOPSIE H.	(Palumbo)	111	8	6	6^{4}	6^{2}	6^{2}	5^{2}	11.45
BLOND REEL	(Kirk)	106	2	2	3^{h}	3^{h}	4^{1}	6^{2}	10.80
STAR TURN	(Snyder)	114	5	8	7½	7^{2}	7^{12}	7^{10}	25.05
MAELACOA	(Berg)	112	1	5	8	8	8	8	34.10

Two-dollar mutuels paid—BORO POKER, $6.40, $4.50, $2.70; PHILIGAL, $4.40, $2.90; BURSTING, $2.80.

BORO POKER took command in opening furlong, saved ground while setting pace and was not seriously menaced. PHILIGAL, off alertly, was closest to pace throughout and easily held BURSTING safe. The latter was away poorly and hung after getting within striking distance. MISS TROY had early speed and weakened. BLOND REEL was through after three furlongs. STAR TURN ran out badly at stretch turn.

FOURTH RACE—Six and one-half furlongs. Purse, $400; claiming. For 3-year-olds and upward. Start good from stalls. Won driving; place same. Went to post 3:49. Off 3:51. Winner, H. B. Archer's dk. br. g. (6), by Brooms—Yesanno. Trained by owner. Value to winner, $275; second, $75; third, $35; fourth, $15. Time, 1:27 2-5.

Horses	Jockeys	Wgt.	Post	St.	¼	½	Str.	Fin.	Straight
BROMIDE	(Hacker)	113	7	2	1^{1}	1^{1}	1^{1}	1½	$1.10
CROSSING OVER	(Berg)	115	4	1	$5^{1½}$	2^{nk}	2½	2^{1}	6.60
HIBLAZE	(Root)	107	6	4	$2^{1½}$	3^{1}	$3^{1½}$	$3^{1½}$	5.55
RAZZLE DAZZLE	(Witmer)	102	5	7	4^{nk}	4½	4^{2}	4^{2}	7.80
WAUGH SCOUT	(Holland)	114½	3	5	6^{2}	5½	$5^{1½}$	5^{2}	22.50
MAHI	(Palumbo)	118	1	6	7	7	7	6^{2}	4.80
VERITAS	(Walters)	110	2	3	3^{h}	6½	6½	7	15.20

Two-dollar mutuels paid—BROMIDE, $4.20, $3.00, $2.50; CROSSING OVER, $5.00, $3.00; HIBLAZE, $2.90.

BROMIDE, off well, was sent to top at once and saved ground, but had to be put to pressure to stave off closing bid of CROSSING OVER. The latter worked way to contention and closed with rush. HIBLAZE was forced to race wide and showed good effort. RAZZLE DAZZLE was away last and closed much ground. MAHI was pulled up sharply soon after break and was put to punishment when far out of it.

Jones Camera Photo.

This is a photo-finish picture for third money in yesterday's fifth race at Marlboro. Ever Grand, nearest the rail, and Star Mint, No. 8, are shown fighting it out to the wire. Cancel, second to Rise and Shine, can be seen moving out of range of the camera at the right.

FIFTH RACE—Five and one-half furlongs. Purse, $500; allowances. The Sandy Springs Purse. For 3-year-olds and upward. Start good from stalls. Won driving; place same. Went to post 4:24. Off 4:27. Winner, D. J. Scanlan's b. f. (4), by Big Blaze—Gilded Easel. Trained by M. Grant. Value to winner, $325; second, $100; third, $50; fourth, $25. Time, 1:09.

Horses	Jockeys	Wgt.	Post	St.	¼	½	Str.	Fin.	Straight
RISE AND SHINE	(Kirk)	110	1	1	$1^{1½}$	$1^{1½}$	$1^{1¼}$	1^{2}	$4.50
CANCEL	(Hacker)	110	2	3	2^{1}	2^{1}	2½	$2^{1½}$	3.80
EVER GRAND	(Dunbar)	115	6	2	3^{1}	3^{1}	3^{1}	3^{h}	2.20
STAR MINT	(Witmer)	100	8	7	6½	$5^{1½}$	5^{2}	4^{2}	5.05
JABBERIE	(Berg)	110	7	6	5^{1}	4^{h}	4^{1}	5^{4}	15.10
LEAD PLEASE	(Divito)	110	3	5	7	7	6^{2}	6^{2}	27.85
SMALL DEVIL	(Garrett)	110	5	4	4½	6½	7	7	37.10
WAHCOO	(Sylvester)	118	4	Wheeled					6.50

Two-dollar mutuels paid—RISE AND SHINE, $11.00, $5.80, $2.90; CANCEL, $4.60, $2.80; EVER GRAND, $2.80.

RISE AND SHINE broke on top, shook off challenges of CANCEL and drew out gradually nearing end. CANCEL was hard ridden throughout and was next best. EVER GRAND went forwardly and had no excuses. STAR MINT was allowed to lag at start and gained gradually thereafter and is much better than shown. SMALL DEVIL had early speed. WAHCOO wheeled at break and was left.

SIXTH RACE—One and one-sixteenth miles. Purse, $400; claiming. For 3-year-olds and upward. Start good from stalls. Won driving; place same. Went to post 4:58. Off 4:58. Winner, A. H. Utterback's blk. or gr. g. (3), by Happy Time—Shanette. Trained by owner. Value to winner, $275; second, $75; third, $35; fourth, $15. Time, 1:55 1-5.

Horses	Jockeys	Wgt.	Post	St.	¼	½	¾	Str.	Fin.	Straight
JUNGO	(Kirk)	106	2	2	4^{2}	2½	1^{1}	1^{4}	1^{4}	$1.20
PRINCE PETTIE	(Snyder)	113	1	1	2^{1}	1^{1}	$2^{1½}$	$2^{1½}$	$2^{1½}$	7.55
BEST POLICY	(Witmer)	111	8	4	5^{1}	5^{h}	3½	3½	3½	5.70
LUNA BRIGHT	(Root)	110	3	8	8	8	6½	4^{2}	4^{2}	8.95
GOANTELL	(Faust)	113	6	6	6½	7^{2}	5^{h}	8^{1}	5^{h}	9.35
MERIDIAN TIME	(Divito)	104	4	5	3½	$4^{1½}$	4^{1}	5½	6^{2}	6.75
SCHLEY BUCK	(Garrett)	104	5	7	7^{1}	$6^{1½}$	7^{2}	7^{2}	7^{12}	21.70
NEEDMORE	(Hacker)	101	7	3	1^{h}	3^{h}	8	8	8	31.05

Two-dollar mutuels paid—JUNGO, $4.40, $2.90, $2.50; PRINCE PETTIE, $5.20, $3.60; BEST POLICY, $4.10.

JUNGO, taken under restraint for half, went to front when asked and was kept to drive to end. PRINCE PETTIE raced NEEDMORE into defeat, but could not resist the winner. BEST POLICY hung after improving her position. LUNA BRIGHT was allowed to drop back and came with rush at end. MERIDIAN TIME had early speed and stopped. NEEDMORE was through after a quarter.

SEVENTH RACE—One and one-sixteenth miles. Purse, $400; claiming. For 3-year-olds and upward. Start poor from stalls. Won easily; place driving. Went to post 5:31. Off 5:33. Winner, H. B. Davis, dk. br. g. (6), by Boo—Miss Woodbrook. Trained by J. G. Davis. Value to winner, $275; second, $75; third, $35; fourth, $15. Time, 1:56 2-5.

Horses	Jockeys	Wgt.	Post	St.	¼	½	¾	Str.	Fin.	Straight
FAMOUS CLAYTON	(Kirk)	109	8	5	2^{1}	1^{h}	$1^{1½}$	1^{4}	1^{4}	$3.90
COUNTER PASS	(Hacker)	116	6	8	8	6^{h}	5½	4¼	$2^{1½}$	13.95
DAY LETTER	(Witmer)	111	1	2	3½	2½	2½	2^{1}	3½	18.45
CHATTERDOO	(Cook)	114	3	3	4½	4½	3^{1}	3^{1}	4^{h}	1.35
DREAM HOUR	(Divito)	106	4	4	6^{2}	8	7^{4}	5½	5^{2}	14.65
SWEEPEMUP	(Root)	114	7	7	7^{2}	3^{1}	4^{2}	6^{2}	6^{4}	4.30
LADY CIREK	(Sylvester)	111	5	6	5½	5^{1}	6½	7^{4}	7^{2}	9.50
THREE GRAND	(Cole)	106	2	1	1^{h}	7^{2}	8	8	8	120.35

Two-dollar mutuels paid—FAMOUS CLAYTON, $9.80, $4.60, $3.10; COUNTER PASS, $13.00, $9.40; DAY LETTER, $8.70.

FAMOUS CLAYTON, nicely handled, took command over THREE GRAND after a quarter, drew out and won easily. COUNTER PASS came from far back to close with rush. DAY LETTER went forwardly from start and closed gamely. CHATTERDOO was in close quarters in early stages and weakened. DREAM HOUR closed some ground.

Narragansett Entries.

By the Associated Press.

FIRST RACE—One and one-sixteenth miles; purse, $1,000; claiming; for 3-year-olds and upward.
6 One Chance..112|1 *Lunsford 110
7 Clean Heels..112|2 *High Tension.110
8 Ahriman .....112|3 *Marienne 107
9 Virginia Boy.112|4 Galloping 112
10 Silent Shot..118|5 *Bruneta 99

SECOND RACE—Six furlongs; purse, $1,000; claiming; for 4-year-olds and upward.
6 *Clever Girl..106|1 *Starogan 105
7 †Gala Star ..113|2 *Working Girl.105
8 †Strategist 2d.113|3 Royal Bird 116
9 *Aureate .....111|4 *Distract 111
10 Wise King ...113|5 Mixwell 113
11 Free Again ..113|
†B. F. Lister entry.

THIRD RACE—Six furlongs; the Wellesley; purse, $1,000; for 2-year-olds.
7 Risenfly .....113|1 Star of Padula.116
8 Vain Bo .....116|2 *Transday 111
9 Silent Witness.113|3 Sweet Nancy...113
10 Notas B'c'les.113|4 Gr'nd Pageant.113
11 *Priscilla B..105|5 *Briery 111
12 West Acre ...113|6 Big Ned 116

FOURTH RACE—One and one-sixteenth miles; the Lexington; purse, $1,100; for 3-year-olds.
5 †*Upstream ..110|1 ‡Dah He 115
6 *King Ph'rm'd.110|2 †*Vassar 101
7 *Play Dis ....110|3 *Rhodium 110
8 ‡Heritage ....101|4 Brown Moth ...115
†Mrs. E. Denemark entry.
‡H. P. Headley entry.

FIFTH RACE—One and three-sixteenths miles; the Narragansett Special; purse, $25,000 added; for 3-year-olds and upward.
7 †Stagehand ..119|1 Nedayr 109
8 Gerald ......103|2 Dolly Val 95
9 ‡Two Bob ....98|3 Cravat 108
10 ‡Finance ...115|4 Bull Lea 113
11 Eastport ...108|5 Thanksgiving ..118
12 †The Chief ..114|6 Marica 128
†M. Howard entry.
‡Mrs. E. Denemark entry.

SIXTH RACE—Six furlongs; the Arlington Handicap; purse, $1,500; for 3-year-olds and upward.
6 †Clingendaal ..109|2 Moonside 107
7 Bold Turk ...105|3 Trouper 107
8 Early Delivery.100|4 Panther Cr'k....98
9 Talked About..116|5 †Sun Egret 112
1 Victor'us Ann..104|
†A. Compton entry.

SEVENTH RACE—One mile and 70 yards; purse, $1,000; claiming; for 3-year-olds.
6 *Alter Ego ...105|1 *Magicienne ...105
7 Br'wn Knight.113|2 †*Sw't Adeline.102
8 †*Affirmation.105|3 *Miss Appr'h'nd.108
9 Bertillon ....110|4 Historic Era....110
10 Censor .....113|5 Harp Weaver...107
†Geata Irrain Stable and W. W. Adams entry.

EIGHTH RACE—One and one-eighth miles; purse, $1,000; claiming; for 3-year-olds and upward.
7 *Janeen .....111|1 *Army Banners.108
8 *Passing Eve.105|2 Javamocha 113
9 Bonnie Buzz..113|3 Breez'g Along..113
10 New Deal ...116|4 †Old Story 113
11 *Up and Up..108|5 *Casingshead ...114
12 †Somali ....113|6 *Abbots Hour ..108
†C. Putnam and F. Krieger entry.

NINTH RACE (substitute)—One and one-sixteenth miles; purse, $1,000; claiming; for 3-year-olds and upward.
8 C'rtney's Pet.116|1 *Ottoman 108
9 *Who ....102|2 Saxopal 105
10 Count Me ...116|3 *Doris B. 108
11 *Gr'nd Jester.108|4 Fair Scout 102
12 *Wise Player.108|5 *Would Dare....108
13 *Proprietary ..108|6 *Loafer 108
14 Playmore ....113|7 Anhelation 116
15 *Maine Ch'nce.108|
*Apprentice allowance claimed.

NARRAGANSETT SELECTIONS.
1—High Tension, Clean Heels, Silent Shot.
2—Aureate, Starogan, Distract.
3—Vain Bo, Big Ned, Briery.
4—Dah He, Pay Dis, Brown Moth.
5—Bull Lea, Thanksgiving, Stagehand.
6—Sun Egret, Talked About, Bold Turk.
7—Magicienne, Miss Apprehend, Censor.
8—New Deal, Breezing Along, Casinghead.
9—Count Me, Ottoman, Would Dare.
Best bet—Sun Egret.
—Louisville Times (AP).

Washington Park Results.

FIRST—Six furlongs; purse, $800; claiming; for 3-year-olds and upward.
Dixie Dora, 105 (Sisler).. 12.60 3.80 2.40
Mohae, 116 (Wilson) 3.00 2.20
Tomye, 113 (Garner) 2.20
Karkie, Glad Wings, Primadel, Tryanhurry and Wendover also ran. Time, 1:13 2-5.

SECOND—Seven furlongs; purse, $1,000; claiming; for 3-year-olds and upward.
Drombo, 118 (J. G. Wilson) 12.00 5.80 4.60
Eva R., 110 (McCombs) 8.80 3.60
Fair Mole, 116 (Finnerty) 5.40
Two Tricks, Cantrip, Carbon Copy, Panle, Memory Chair and Just Imperial also ran. Time, 1:26 4-5.

THIRD—Five and one-half furlongs; purse, $1,000; claiming; for 2-year-olds.
Port Girl, 107 (McCombs).. 4.60 3.20 2.60
Mae Whisk, 110 (Garner)...... 5.20 3.20
Sly Kitty, 113 (Warden) 3.60
Banner Witch, Alice May, Alma Nugget, Roman Gold and Turn Out also ran. Time, 1:08 2-5.

FOURTH—Six furlongs; purse, $1,000; claiming; for 3-year-olds and upward.
Gold Mesh, 106 (Conley)... 4.40 3.40 2.60
Good Soldier, 112 (West)..... 9.00 3.80
Wewe, 109 (McCombs) 3.60
Boston Sound, Marbold, Sherab Jr. and Calculator also ran. Time, 1:12 2-5.

FIFTH—Seven furlongs (chute); purse, $1,000; claiming; for 3-year-olds and upward.
Gate, 107 (Conley)........ 9.20 3.80 3.00
Absconder, 111 (J. G. Wilson).. 5.80 3.40
Maleman, 106 (Sisler) 3.60
Lame Duck, The Shingler and Black River also ran. Time, 1:25 4-5.

SIXTH—One mile and 70 yards; purse, $1,000; claiming; for 3-year-olds and upward.
Manle O'Hara, 103 (J. G. Wilson), 30.20 8.80 4.40
Bel Espoir, 105 (West) 3.80 2.80
Imperial Scout, 111 (McCombs)..... 2.80
Sir Midas, Stormy Sea, Sure Swift and Ruffy also ran. Time, 1:43.

SEVENTH—One mile (chute); purse, $1,000; claiming; 3-year-olds and upward.
Towson, 112 (Finnerty).. 20.80 6.40 4.00
Wyaloft, 118 (Conley) 4.00 2.20
Farquhar, 113 (West) 3.80
Herondas, Valdina, Night Bandit, Silver Braid also ran. Time, 1:40 1-5.

EIGHTH—One and one-eighth miles; purse, $1,000; claiming; 3-year-olds and upward.
Carl B., 109 (Van Tassell). 17.60 8.20 4.80
Hearty, 112 (Conley) 18.60 11.60
Lady Fitz, 106 (West) 5.40
Reelaway, Taximan, Thistle Ress, Almac, Hour Zev, Captain Jinks also ran. Time, 1:55 3-5.

Aqueduct Results.

FIRST—Six furlongs; purse, $1,000; claiming; for 2-year-olds.
Johns Heir, 111 (Corbett) ...13-5 1-1 1-2
Gold Dart, 116 (Bianco) 5-2 6-5
My Crest, 108 (Wall) 3-1
Greeny, Pretty Hasty, Never Right, West Haddon, Hunter L., Ellen H., Tadpole, Kitty Gaffney and Arabic also ran. Time, 1:12 3-5.

SECOND—Two miles; purse, $1,000; the Wickson Steeplechase; maidens; for 3-year-olds and upward.
Farndale, 135 (Mason) 8-5 1-2 1-6
Only Hope, 146 (Roberts) 5-1 7-5
(Only 2 horses finished.)
Quality Folk, Oil Operator and Tar Brush also ran. Time, 4:03 4-5.

THIRD—Six and one-half furlongs; purse, $1,000; claiming; for 3-year-olds.
Papa Jack, 114 (Robertson). 5-1 8-5 7-10
Tea Leaves, 108 (Longden) 6-5 1-2
May R., 115 (Arcaro) 1-4
Tireless Lady, Yomer, The Alamo, Anthology and Alan Fox also ran. Time, 1:19 2-5.

FOURTH—Five furlongs; purse, $1,000; maidens; for 2-year-old fillies.
Lottery, 116 (Gilbert) 6-5 1-2 1-4
Equivalent, 116 (Workman) 5-1 5-2
*Sugar Age, 116 (Balshak) 3-1
*Kindergarten, 116 (Balaski) 3-1
Fairyvale, Hostility, Bad Day, Omelet, Miss Happy, Chronicle, Amerosa and Blaze Around also ran. Time, 1:00.
*Dead heat for show.

FIFTH—Six and one-half furlongs; purse, $1,100 added; Class C handicap; for 3-year-old and upward fillies.
Drowsy, 120 (Arcaro) .... 3-5 1-5 out
Invoked, 112 (Wagner) 6-5 2-5
Bransome, 109 (Longden) 3-5
Jesting also ran. Time, 1:17 2-5.

SIXTH—Six and one-half furlongs; purse, $1,000; claiming; for 3-year-olds.
Hunting Home, 113 (Peters) .. 6-1 2-1 4-5
Devils Mate, 111 (Wall) 4-1 8-5
Shadytown, 114 (James) 2-5
Cuckoo, Volo Snow, Slattern, Dip and Inviting also ran. Time, 1:18 4-5.

SEVENTH—One mile and one furlong; purse, $1,100; claiming; for 4-year-olds and upward.
Klevex, 114 (Robertson) 5-1 2-5 4-5
Jack Patches, 117 (Stout) 6-5 2-5
Departed, 113 (Scott) 4-5
Handle Cross, Easiest Way, Night Bud, Wrenace and More Pep also ran. Time, 1:52.

Latonia Entries.

By the Associated Press.

FIRST RACE—Six furlongs; purse, $700; claiming; for 3-year-olds and upward.
6 Bess B...... 108|1 *Don Moss.... 111
7 Strut .... 108|2 Fountain Head 112
8 Split Silk.... 111|3 *Wild Call.... 106
9 Doctor Tim.. 109|4 Barbara S..... 108
10 Sun Madras.. 114|5 Lady Ariel.... 108
11 *C'tess Flora. 106|

SECOND RACE—Five and one-half furlongs; purse, $700; maidens; for 2-year-olds.
10 Flystone .... 113|1 The Greeter... 116
11 Shelby King. 116|2 Fern Creek... 116
12 *Wage Earner 111|3 Miss Gatewood 113
13 Ovid .... 116|4 Betabit 113
14 Pari Call.... 113|5 Sky Ball...... 116
15 Star Boarder 116|6 Pari Office.... 113
16 Magic Moon. 113|7 Chestnut Bur. 116
17 Florence M.. 113|8 Copper Rod.... 116
18 Rejectable .. 116|9 Linger Awhile. 113

THIRD RACE—Six furlongs; purse, $700; claiming; for 3-year-olds and upward.
9 John Francis 114|1 Black Marvel. 110
10 Zebar ...... 113|2 My Lawyer.... 110
11 Jens Son.... 117|3 Miss Bonnie.. 112
12 Lady Briar.. 112|4 Dona Nutter.. 107
13 *Ismene .... 102|5 Sunshine Boy. 118
14 Upset Macaw 109|6 Marcabala 115
15 Ramrod ..... 114|7 Black Buddy.. 113
16 Alice Highl'd 112|8 *Long Pace.... 110
17 Lady Ch'lotte 107|

FOURTH RACE—Five and one-half furlongs; purse, $700; claiming; for 2-year-olds.
5 Blue Fang.... 111|1 Miss Mintdrop. 105
6 Blue Star..... 106|2 Kiev Gaffney.. 113
7 Steady Don... 116|3 *True Enough. 102
8 Franks Boy... 113|4 Scrappy Miss.. 109

FIFTH RACE—Six furlongs; purse, $800; allowances; (chute); for 3-year-olds and upward.
7 Legenda ..... 110|1 Dusty Dawn.. 113
8 †The Whale. 108|2 Black Gift.... 113
9 Don Creole.. 116|3 Tilly Kate..... 108
10 K'tucky Blues 115|4 Bill Bo........ 113
11 Rushaway ... 113|5 Torchy 113
12 Gene Wagers 118|6 †Knee Deep.... 111
†J. W. Parrish entry.

SIXTH RACE—One and one-sixteenth miles; purse, $2,500 added; the Covington Handicap; for 3-year-olds and upward.
9 Tunica ..... 112|1 Al Au Feu..... 108
10 †Bird Lee.... 107|2 Pantine 102
11 Rushaway .. 106|3 Don Creole.... 113
12 Main Man... 122|4 Midas 104
13 Knee Deep... 106|5 Chance Star.... 108
14 Duisper .... 103|6 Little Nymph.. 111
15 Arabs Arrow. 112|7 †Bow & Arrow. 107
16 S'thland Beau 107|8 Fountain Head. 98
†A. Spree entry.

SEVENTH RACE—One and one-sixteenth miles; purse, $700; claiming; for 3-year-olds and upward.
6 Boy Valet.... 115|1 Barbara J..... 112
7 Fly Ahead... 115|2 *U Demon...... 110
8 Hypo .... 115|3 Mary Siebert.. 112
9 Tuccia ...... 112|4 Chenault 115
10 Wispy ...... 112|5 Oriental Miss. 112

EIGHTH RACE—One and one-sixteenth miles; purse, $700; claiming; for 3-year-olds and upward.
6 Lets Win..... 105|1 *Nawab 110
7 Br'don Prince 115|2 Valvesta 115
8 *Mature ..... 110|3 *Oddesa Clark. 107
9 Listening .... 112|4 *Harper 110
10 Powers G'aud 108|5 *Computer 110
11 Stairs ...... 112|
Weather, clear; track, fast.
*Apprentice allowance claimed.

LATONIA SELECTIONS.
(Fast track.)
1—Lady Ariel, Doctor Tim, Sun Madras.
2—Shelby King, Ovid, The Greeter.
3—Jen's Son, Black Buddy, Ramrod.
4—Blue Star, Steady Don, Blue Fang.
5—Legenda, Don Creole, Gene Wagers.
6—Main Man, Arab's Arrow, Tunica.
7—U Demon, Boy Valet, Wispy.
8—Brandon Prince, Mature, Harper.
Best bet—Main Man.
—Louisville Times (AP).

Time Out! By Chet Smith

I'll teach you to try to date up my girl!

What is being done about double features, bank nights and dish nights? Read Lucie Neville's article in Section VI of Sunday's Post on how the movie producers hope to regain the good will of the movie fans.

Bill Bennings . . . at the Post

Dear Al: Selections at Marlboro.

Marlboro closes its 10-day meeting today with a program headed by the Carvel Hall Handicap, a test of one mile and a sixteenth for 3-year-olds and up, with $500 being distributed to the money horses. A limit field of eight has been named, five of which have won at the session. Miss Hollywood, American Belle and James Boy, are expected to draw the bulk of the wagering. However, the field is so evenly matched that a victory by any horse would not be a major upset. Jockey Miller left yesterday to ride at Syracuse. Jockey Lou Machado was suspended for the remainder of the meeting for rough riding in Thursday's sixth race. Sonny Workman, Washington boy who rides for the Vanderbilt Stable, is reported to be having weight trouble again. Don't be surprised if there isn't a big shake-up among the leading trainers in the next couple of weeks. Dunsany, the 11-year-old gelding which ran third in the first race, has a record that I believe is without a par on the turf. He raced on July 10, 1930, and did not return to the tracks until August 6, 1938—more than eight years away. He was responsible for some wisecracks. "Maybe he needed a rest," said the press box half-wit. "If he ever runs back to that 1929 race he's a cinch." The boys almost laughed on the other side of their faces when Dunsany went to the front and looked like he might stay there at long, juicy odds. Clocker Mike says he talked to Wahcoo today and the horse said, "get plenty of stew with old Wachcoo." Sally Sidesaddle likes Chilly Ebbie—and Pepsi-Cola.

BILL.

Associated Press Photo.

A Benningites dream horse! Troubadour, a 100-1 shot, is shown winning in a close finish at Aqueduct Thursday.

First race—Arachne has shown enough speed to be deserving of a top pick in this field. If Apprentice Cole can get this one away alertly, I look for a set of brackets. **Red Trap's** last was good and this one is dangerous. **Beacon Queen** is reported fit and ready.

Second race—Reigh Tetrarch is fairly reliable and appears to be the solid horse in this field. **Barney Allis** was second last out and promises to do as well here. **Welsh Lad**, far down the list, would be a factor if in action.

Third race—Ladogan turned in a whale of an effort to win here and he needs only to run back to it to repeat. **Green Water** is in light and you can toss that last out. **Every Effort** is a threat

Fourth race—Nathan Hale meets a group of horses which have won at the meeting but seems best off that last. I'm going to string along. **Celtic Legend** has plenty of foot and is dangerous. **Sally Quick** races for a new owner.

Fifth race—James Boy showed me enough in that last to earn him first money in this good field. **Call Me Anne** is tossed in light and will be close. **Miss Hollywood** for the show money.

Sixth race—Helen Bab has had plenty of rest and knows her way around these tracks. She won her last here. **Chillie Ebbie** will be a keen factor if kept in at the turns. **Stepee** has missed by narrow margins in two efforts and is dangerous.

Seventh race—Justa Pilgrim turned in a fine effort recently and seems headed for brackets. **Dixie Bee** and **Prince Khayyam** appear to be best of the others.

Eighth race—(Sub.) If this race is used, I'll take **Double On Sea, Mabel Beyond** and **Kept.**

Best bet—Helen Bab.

Minor League Results.

By the Associated Press.

BATTING.
(First three in each league.)

Player, Club.	G	AB	R	H	Pct.
Travis, Senators	120	465	81	162	.348
Averill, Indians	118	421	96	147	.347
Lombardi, Reds	103	391	47	135	.345
Foxx, Red Sox	121	458	109	157	.343
Weintraub, Phillies	72	252	37	83	.330
Vaughan, Pirates	122	456	75	150	.329

HOME RUNS.

American League—Greenberg, Tigers, 46; Foxx, Red Sox, 39; York, Tigers, 31; Clift, Browns, 29; DiMaggio, Yankees, 27; Johnson, Athletics, 27; Gehrig, Yankees, 26. National League—Ott, Giants, 30; Goodman, Reds, 28; Mize, Cardinals, 22; Camilli, Dodgers, 18; Medwick, Cardinals, 17.

Detroit Results.

By the Associated Press.

FIRST—Six furlongs; purse, $800; claiming; for 4-year-olds and upward.
Pipers' Tune, 102 (Brendson) 22.40 8.80 4.20
Dunlilt, 110 (Meloche) 4.80 2.40
Milady Cohort, 102 (Greever).......... 2.60
Colleen Donn, Derby Dawn, Free Forester, Arthur Coventry, John M. Kover, Cablegram also ran. Time, 1:14 3-5.

SECOND—Six furlongs; purse, $800; claiming; for 4-year-olds and upward.
Mess Gal (Calvin)........... 7.00 4.00 3.00
Sharp Thoughts, 112 (Ward)...... 4.80 3.60
Imperial Nick, 110 (Butler)............ 7.00
Burning Billows, Prairie Bell, Servant Pride, Snowstar, Sea Charmer, Lippery Jim also ran. Time, 1:14 2-5.

THIRD — Six furlongs; purse, $800; claiming; for maiden 2-year-olds.
Golden Shoe, 100 (Nash).... 7.20 3.80 2.60
*Green Ice, 112 (Calvert).......... 3.40 2.60
Sweep Wine, 109 (Carnley).............. 3.40
Carolster, *Answered, *Sun Aliza, Magic Carl, Traistick, Jane Hull, Big Squeeze, Tipton Slasher also ran. Time, 1:15.
*Field.

FOURTH—Six furlongs; purse, $800; claiming; for 4-year-olds and upward.
Hildur Rose, 107 (Daniels) 26.60 11.20 6.20
Stone Crop, 107 (Meloche)........ 14.60 8.00
Game, 102 (Brendson)................... 4.40
Be Shy, High Color, Jiggerette, Escroquer, Miss Twinkling also ran. Time, 1:14 4-5.

FIFTH—Six furlongs; the Grosse Pointe; purse, $800; combination race; 3-year-olds.
Company Halt, 110 (M'che) 10.00 4.00 2.80
Lady Orchid, 114 (Mattioli)... 3.60 2.80
Sleepy Howard, 117 (Vedder) 2.60
Genuine Sport, Detroit Bull, Montoya, Skirting Eagle, Dissembler also ran. Time, 1:13 3-5.

SIXTH—Six furlongs; the Bloomfield; purse, $900; allowances; 3-year-olds and upward.
Bernard F., 108 (Cowley).. 8.00 4.00 2.60
Night Editor, 105 (Ward).... 4.80 2.80
Yellow Tulip, 118 (Highshoe).......... 3.00
Sun Capture, Cautivo, Pokeaway, Chinese Red also ran. Time, 1:12.

SEVENTH—One mile and 70 yards; purse, $800; claiming; 3-year-olds and upward.
Mystic Sign, 111 (Cowley) . 3.60 3.00 2.80
Geo. Krehbiel, 104 (Clutter) 4.40 2.40
Lady Democrat, 108 (Daniels) 3.20
Busy Daughter, Pennlist, Maskillo, Lester P., Cactus Jack also ran. Time, 1:46 2-5.

EIGHTH—One mile and 70 yards; purse, $800; claiming; 3-year-olds and upward.
Bonnie Cain, 111 (Calvert) 41.60 13.80 5.00
White Bread, 112 (Ward) 4.40 3.20
Miss Tad, 103 (Nash).................... 3.60
Semester, Lady Officer, Stout Heart, Transcap also ran. Time, 1:46.

Marlboro Entries.

FIRST RACE—Six and one-half furlongs; purse, $400; claiming; maiden 3-year-olds and upward.

No.	Horse and Jockey.	Wgt.	Odds.
8	*Bah's Choice (Kirk)	109	6-1
9	Moon Hunter (Faust)	109	6-1
10	Anchors Down (Snyder)	109	10-1
11	Beacon Queen (Palumbo)	114	12-1
12	Wanocha (Hacker)	106	5-2
13	Arachne (Cole)	106	3-1
14	Kincaid (Snyder)	106	8-1
1	Bud Carmen (Garrett)	109	8-1
	Also eligible:		
2	Red Trap (Faust)	112	3-1
3	Clock Fixer (Holland)	106	6-1
4	Wanted (Miller)	106	12-1
5	*Wander Bird (Witmer)	101	15-1
6	*Colony (Witmer)	109	10-1
7	*Pass Forward (Hacker)	101	15-1

SECOND RACE—Six and one-half furlongs; purse, $400; claiming; for 3-year-olds and upward.

No.	Horse and Jockey.	Wgt.	Odds.
8	*Dolled Up (Kirk)	105	6-1
9	My Counsellor (Faust)	113	6-1
10	Barney Allis (Snyder)	113	2-1
11	Chromo (Holland)	113	12-1
12	*Hard Chase (Kirk)	105	4-1
13	*Landsman (Witmer)	108	6-1
14	Reigh Tetrarch (Garrett)	113	9-5
1	Cadzie (Palumbo)	115	6-1
	Also eligible:		
2	Great Gun (Miller)	113	12-1
3	Sleep Rox (Cook)	113	10-1
4	Welsh Lad (Kilgore)	113	4-1
5	Miss Symphony (Miller)	112	3-1
6	Thunder Lee (Snyder)	113	12-1
7	*Can Bloom (Witmer)	98	4-1

THIRD RACE—Six and one-half furlongs; purse, $400; claiming; for 3-year-olds and upward.

No.	Horse and Jockey.	Wgt.	Odds.
8	Darling Pat (Coffman)	110	8-1
9	*Hogarty (Kirk)	108	6-1
10	*Green Water (Witmer)	98	9-5
11	Ladogan (Snyder)	118	7-5
12	Grand Baker (Faust)	110	8-1
13	*Beauty B. (Hacker)	105	6-1
14	Mahogany (Garrett)	113	8-1
1	*Every Effort (Kirk)	108	4-1
	Also eligible:		
2	*Ktwo (Hacker)	105	8-1
3	*General La Jeune (Witmer)	108	8-1
4	Silver Grey (Snyder)	113	6-1
5	Keyed Up (Snyder)	113	10-1
6	*Judith B. (Kirk)	105	12-1
7	My Colors (Faust)	113	15-1

FOURTH RACE—Five and one-half furlongs; purse, $400; allowances; for 3-year-olds and upward.

No.	Horse and Jockey.	Wgt.	Odds.
7	Happy Host (Cook)	114	4-1
8	Sou Peng (Snyder)	114	8-1
9	Nathan Hale (Faust)	114	6-5
10	†Chief Hollis (Palumbo)	114	6-1
11	Dixie S. (Root)	106	8-1
12	*White Sweets (Hacker)	106	4-1
1	*Sally Quick (Hacker)	107	4-1
2	Schley Goree (Root)	107	6-1
	Also eligible:		
3	Broken Rhythm (Miller)	104	5-1
4	*Celtic Legend (Hacker)	106	2-1
5	*Rise and Shine (Kirk)	106	4-1
6	†Timber Storm (Palumbo)	114	6-1
	†E. H. Titmus, jr., entry.		

FIFTH RACE—One and one-sixteenth miles; the Carvel Hall; purse, $500; 3-year-olds and upward.

No.	Horse and Jockey.	Wgt.	Odds.
5	James Boy (Kirk)	107	6-1
6	Call Me Anne (Root)	101	8-1
7	Miss Hollywood (Coffman)	107	7-2
8	Tractable (Snyder)	103	6-1
1	American Belle (Miller)	108	4-1
2	Boosel (Hacker)	106	8-1
3	Wahcoo (Sylvester)	110	5-1
4	Pretty Lass (Garrett)	104	8-1

SIXTH RACE—One and one-sixteenth miles; purse, $400; claiming; for 3-year-olds and upward.

No.	Horse and Jockey.	Wgt.	Odds.
8	*Huppy (Hacker)	109	6-1
9	Smear (Faust)	114	10-1
10	Helen Bab (Palumbo)	116	8-5
11	*Stepee (Witmer)	106	3-1
12	*Monocacy (Kirk)	109	10-1
13	*Lucky Turn (Hacker)	106	8-1
1	Chilly Ebbie (Faust)	111	5-2
2	Early Call (Garrett)	114	6-1
	Also eligible:		
3	Canynge (Root)	119	6-1
4	*Chillad (Cole)	114	5-1
5	Counter Pass (Sylvester)	113	6-1
6	Sun Sweep (Garrett)	116	6-1
7	Boro Poker (Holland)	114	8-1

SEVENTH RACE—One and one-sixteenth miles (divided with sixth race); purse, $400; claiming; for 3-year-olds and upward.

No.	Horse and Jockey.	Wgt.	Odds.
7	Chessie (Garrett)	114	8-1
8	Janstar (Root)	104	4-1
9	Clymene (Berg)	111	8-1
10	Lady Gurall (Snyder)	111	10-1
11	Prince Khayyam (Palumbo)	114	4-1
12	Mr. Melvin (Root)	114	10-1
1	Justa Pilgrim (Holland)	116	6-5
2	Dixie Bee (Snyder)	111	3-1
	Also eligible:		
3	Worthful (Garrett)	111	12-1
4	Gass Lass (Garrett)	116	3-1
5	*Famous Clayton (Kirk)	109	2-1
6	Three Grand (Holland)	111	15-1

EIGHTH RACE (substitute)—Six and one-half furlongs; purse, $400; claiming; for 3-year-olds and upward.

No.	Horse and Jockey.	Wgt.	Odds.
5	Kepi (Faust)	113	15-1
6	Maelacca (Palumbo)	113	8-1
7	Mable Beyond (Berg)	110	2-1
8	†Mar Margaret (Root)	103	6-1
1	Jim Moss (Miller)	113	4-1
2	†Seymour W. (Faust)	106	6-1
3	Broomoney (Shanks)	113	12-1
4	*Double On Sea (Kirk)	105	2-1
	†Mrs. R. Smith entry.		

Narragansett Park Results.

FIRST—Six furlongs; purse, $1,000; claiming; for 3-year-olds and upward.
Epitaph, 111 (Berger) 4.70 3.30 2.70
Currants, 113 (Coule) 6.50 4.30
Feisa, 110 (Scheib) 4.40
Millimeter, Noble Scot, Hereward, Nebraska City, Miss Collins, Paycheck, Strathdael, Velvet Mask and Pripo also ran. Time, 1:11 4-5.

SECOND—Six furlongs; purse, $1,000; claiming; for 3-year-olds and upward.
Eldee, 110 (Paradiso) 7.90 4.30 3.40
Aftermath, 110 (Stevenson) 7.40 5.20
Ophelia, 107 (Maschek) 8.50
Elwawa, More Poise, Crusand, Wantarun, Misled, Easter Holiday, Sun Way, Baron Lynn and Montmary also ran. Time, 1:12 3-5.

THIRD—Six furlongs; purse, $1,000; for 2-year-old maidens.
War Major, 118 (Porter).. 9.50 4.90 2.70
Hazel F., 112 (W. E. Snyder) 4.50 2.40
Greedan, 111 (Westrope) 2.30
Pomsee, Honey Maid and Cream Cheese also ran. Time, 1:12 3-5.

FOURTH—Six furlongs; purse, $1,200; the Brightwater; for 2-year-olds.
Selma Lad, 112 (Yarberry) 5.00 2.70 2.30
Catechism, 111 (May) 9.50 5.00
Ferdinand, 106 (Berger) 4.00
Hardy Jim, Merry Gesture, Little Rhody and Boat's Crew also ran. Time, 1:12.

FIFTH—Mile and 70 yards; purse, $1,400; the Meriden; fillies and mares; for 3-year-olds and upward.
Torch Light, 100 (Yarberry) 3.90 4.20 2.50
Pattycake, 112 (Krovitz) 3.70 2.40
Two Bob, 100 (Berger) 2.30
Trina and Icy Wind also ran. Time, 1:42.

SIXTH—One and one-eighth miles; purse, $1,000; claiming; for 3-year-olds and upward.
Upside Down, 111 (Remaine) 8.00 4.30 3.10
Revelstoke, 116 (Porter) 5.70 3.50
Joy Flag, 116 (Detter) 3.60
Jim Blazes, Mad Frump, Synod, Moralist, Grandpas Boy also ran. Time, 1:53.

SEVENTH—Mile and one furlong; purse, $1,000; claiming; for 3-year-olds and upward.
Inscription, 105 (Berger).. 3.90 3.20 4.00
Nancy Mae, 106 (Yarberry) 7.80 5.90
Bugle Call, 108 (Evans) 20.30
Brass Monkey, Oddesa Boy, Leggett, Jim John, Top High, Little Banner and Free also ran. Time, 1:53 3-5.

EIGHTH—One and one-eighth miles; purse, $1,000; claiming; 3-year-olds and upward.
Belleek, 105 (Berger)..... 24.60 12.70 7.30
Peaceful, 108 (Yarberry) 6.30 4.00
Our Admiral, 113 (Compton) 5.30
Bogertin, Golden X, Vitamin E, Founder, Runamuck, Wrought Iron also ran. Time, 1:53 3-5.

Stagehand Favorite in Race Today

11 Other Horses Await Rich Narragansett Special.

By the Associated Press.

Pawtuckett, R. I., Sept. 2.—Maxwell Howard's Stagehand, victorious in the Sanita Anita Derby and the Santa Anita Handicap, tonight topped a classy field of 12 horses named to start tomorrow in the fourth running of the $25,000 Narragansett Special.

Although Stagehand, which will carry 119 pounds over Narragansett track's mill and three-sixteenths route, was given the nod in most of the pre-race speculation, the Howard star will face plenty of competition, particularly from Thanksgiving and Marica. Stagehand, with Jackie Westrope up, was coupled with The Chief as the Howard entry.

Top weight of 128 pounds was assigned to Marica, one of the outstanding mares of the 1938 racing season and unbeaten in her last five starts. Railbirds say she never has been fully extended.

EARLE AND HORSE.
Trainer has a talk with Narragansett favorite.

Mrs. Parker Corning's Thanksgiving, winner of the Travers Stakes at Saratoga, was shipped here just for the Narragansett feature and has been given the impost of 118 pounds. Stagehand conceded plenty of weight to Thanksgiving in the Travers and was beaten.

Another conqueror of Stagehand, Bull Lea, will go postward tomorrow. The Calumet Farm's horse won the mile and a furlong James C. Thornton Memorial Handicap here last week, with Stagehand finishing third. The Howard entry was closing fast, however, and his backers predicted the added yardage of the special would be to his advantage. Bull Lea will carry 113 pounds.

Willis Sharpe Kilmer's Nedayr, which took the Arlington classic from Stagehand, has been assigned 109 pounds for the race.

Rounding out the entries were Mrs. Emil Denemark's pair, Finance, 115, and Two Bob, 98; Cravat, 108; Eastport, 108; Gerald, 103, and Dolly Val, 95. Two Bob, however, was classed as a doubtful starter. The Chief will carry 114 pounds.

Washington Park Entries.

FIRST RACE—Five and one-half furlongs; purse, $800; claiming; maidens; for 2-year-olds.
5 Shama Th'ah 112|1 Jubilee C...... 112
6 Jockeb .... 112|2 *Postie 115
7 Imper. Ronie 109|3 *Shas. Plucky. 107
8 Nonconnah... 112|4 Charlotte G... 112

SECOND RACE—Six furlongs; purse, $1,000; claiming; for 3-year-olds and upward.
6 Florence B.F. 107|1 Imperial Jean 116
7 *Ep .... 108|2 *Whipsnake.... 108
8 Brd. Lights. 120|3 *Polante Seth. 111
9 Fluke .... 116|4 Skalkahoe 120
10 *Rustic Lassie 108|5 Wise Alibi.... 116

THIRD RACE—Six furlongs; purse, $1,000; claiming; for 2-year-olds.
5 Ochids Next. 110|2 Plucky Byrd.. 118
6 *Banne Witch 103|3 *Papa Linda.. 107
7 *Whatagal ... 107|4 Rocemus 112
1 Layover ..... 109|

FOURTH RACE—Six furlongs; purse, $1,000; claiming; for 3-year-olds.
6 Sorties Son.. 112|1 Cup Defender 110
7 *Rich Cream 103|2 *Miamba Girl.. 107
8 *Red Hay.... 110|3 Count Valiant. 110
9 Lamonte ..... 114|4 *Low Cuts..... 107
10 Chf. Mentour 108|5 *Sister Polly.. 109

FIFTH RACE—Six furlongs; purse, $2,500; Washington Park Handicap; for 3-year-olds and upward.
6 Chance Ray 106|1 Diavolo Boy... 111
7 Mad Money. 104|2 Safe and S'nd 106
8 Dora May... 108|3 She's Right.... 108
9 Kings Blue.. 110|4 Wise Barister. 110
10 Mr. Blase.... 108|5 Grey Streak.. 114

SIXTH RACE—One mile and 70 yards; purse, $1,000; claiming; for 3-year-olds and upward.
5 *Pompasse.... 103|2 *Miss Ponne.. 103
6 Mamaluia .... 111|3 *Cout au Pot 111
7 Black Sleeve. 111|4 *Wilda 111
1 Holl Image... 114|

SEVENTH RACE—Seven furlongs; purse, $1,000; claiming; for 3-year-olds and upward.
7 *Dark Seeker. 109|3 Honored Miss 108
8 Our David... 114|4 *Wise Pr'cess. 101
1 Getabout .... 100|5 *Chipeta 106
2 In Chancery.. 114|6 Mokena 108

EIGHTH RACE—One and one-eighth miles; purse, $1,000; claiming; for 3-year-olds and upward.
5 *Paulson .... 104|2 *Imper. Queen 112
6 *Zevar ...... 113|3 *Lifelike 109
7 *Gleam. Ruth. 106|4 *High Man.... 109
1 Baby Bis.... 111|

WASHINGTON SELECTIONS.
1—Nonconnah, Postie, Jockeb.
2—Skalkahoe, Ep, Broad Lights.
3—Plucky Byrd, Rocemus, Layover.
4—Sortie's Son, Lamonte, Chief Mentour.
5—Diavolo Boy, Chance Ray, Grey Streak.
6—Wilda, Mamaluia, Cout au Pot.
7—Dark Seeker, Wise Princess, Our David.
8—Zevar, Paulson, High Man.
Best bet—Dark Seeker.

MARLBORO RACES
10 DAYS' RACING
Aug. 24 to Sept. 3 Inc.
FIRST RACE 2 P.M.
Buses Direct to Grandstand

MARLBORO RACES
Buses Leave W. B. & A. Station
12th & New York Avenue
12:30 P. M. and 1:00 P. M.
Round Trip $1.00 ME. 6388
Gov't Employes Special Sat. 1:30 P. M.

MARLBORO RACES
BY BUS—ROUND TRIP $1
Buses Leave Terminal
403 11th St. N. W.
10, 12, 12:30, 1, 1:30
NAtional 0313
W. M. & A. Motor Lines, Inc.

The Post's Consensus at Marlboro

Bennings (Washington Post)

First Race	Second Race	Third Race	Fourth Race	Fifth Race	Sixth Race	Seventh Race	Eighth Race
Arachne	Barney Allis	Ladogan	Nathan Hale	James Boy	Helen Bab	Justa Pilgrim	Double On Sea
Red Trap	Welsh Lad	Green Water	Celtic Legion	Calle Me Anne	Chillie Ebbie	Dixie Bee	Mayble Beyond
Beacon Queen	Reigh Tetrarch	Every Effort	Sally Quick	Miss Hollywood	Stepee	Prince Khayyam	Kepi

Best bet—Helen Bab.

Clocker Mike (Washington Post)

First Race	Second Race	Third Race	Fourth Race	Fifth Race	Sixth Race	Seventh Race	Eighth Race
Arachne	Welsh Lad	Ladogan	Dixie S.	Miss Hollywood	Chillie Ebbie	Clymne	Mayble Beyond
Clock-Fixer	Barney Allis	Grand Baker	Nathan Hale	Wahco	Helen Bab	Justa Pilgrim	Double On Sea
Wanocha	Reigh Tetrarch	Green Water	Sally Quick	Calle Me Anne	Canynze	Gaylass	Marg Margaret

Best bet—Ladogan.

Consensus of Leading Handicappers.

First Race	Second Race	Third Race	Fourth Race	Fifth Race	Sixth Race	Seventh Race	Eighth Race
Red Trap (21)	R'gh Tet'ch(18)	Ladogan (22)	Nath. Hale(21)	Miss H'lywd(19)	Helen Bab (27)	Juta Pil'm(33)	Dbl. On Sea(17)
Wanocha (16)	Bar. Allis(7)	Gr'n. Water(15)	Celt. Leg'n(13)	Amer. Belle(18)	Chil. Eb'ie(12)	Dixie Bee(14)	Beb. By'nd(15)
Bah's Ch'ce(11)	Miss Sm'py(15)	Evry. Ef'rt(11)	Brkn. Rytm(9)	James Boy(13)	Stepee (7)	Fam. Clyt'n(13)	Jim Moss (12)

Freight Traffic Again Scores Weekly Gain

But Total of 620,511 Cars Is 20.8 Per Cent Under Year Ago.

Loading of revenue freight for the week ended August 27 totaled 620,571 cars, the Association of American Railroads announced yesterday. This was a decrease of 162,965, or 20.8 per cent below the corresponding week in 1937 and a decrease of 320,047 cars, or 34 per cent, below the same week in 1930. Loading of revenue freight for the week of August 27 was an increase of 22,503 cars, or 3.8 per cent, above the preceding week.

Miscellaneous freight loading totaled 244,796 cars, an increase of 9,060 cars above the preceding week, but a decrease of 65,522 cars below the corresponding week in 1937.

Loading of merchandise less than carload lot freight totaled 151,000 cars, an increase of 1,693 cars above the preceding week, but a decrease of 18,524 cars below the corresponding week in 1937.

Coal loading amounted to 104,366 cars, an increase of 9,073 cars above the preceding week, but a decrease of 23,740 cars below the corresponding week in 1937.

Grain Loading Lower.

Grain and grain products loading totaled 45,389 cars, a decrease of 388 cars below the preceding week, but an increase of 4,751 cars above the corresponding week in 1937. In the Western districts alone, grain and grain products loading for the week of August 27 totaled 32,906 cars, a decrease of 232 cars below the preceding week, but an increase of 3,377 cars above the corresponding week in 1937.

Livestock loading amounted to 13,787 cars, an increase of 1,728 cars above the preceding week, but a decrease of 192 cars below the corresponding week in 1937. In the Western districts alone, loading of livestock for the week of August 27 totaled 10,396 cars, an increase of 1,593 cars above the preceding week, but a decrease of 424 cars below the corresponding week in 1937.

Forest products loading totaled 30,889 cars, an increase of 864 cars above the preceding week, but a decrease of 7,354 cars below the corresponding week in 1937.

Ore loading amounted to 25,517 cars, an increase of 555 cars above the preceding week, but a decrease of 47,389 cars below the corresponding week in 1937.

Coke loading amounted to 4,767 cars, an increase of 8 cars above the preceding week, but a decrease of 4,995 cars below the corresponding week in 1937.

All districts reported decreases compared with the corresponding weeks in 1937 and 1930.

Security Averages.

Stocks.

	50 Ind.	20 RRs.	20 Util.	90 T'tl.
Yesterday	122.6	28.1	58.0	97.3
Previous day	119.0	27.5	57.3	94.6
Week ago	124.3	30.2	60.7	99.2
Month ago	123.2	29.7	61.3	98.6
Year ago	151.4	48.1	75.6	122.8
Two years ago	149.6	57.8	98.8	126.7
High, 1937	180.3	67.5	104.7	146.3
Low, 1937	96.9	29.8	55.9	80.7
High, 1936	169.6	64.0	102.0	140.5
Low, 1936	126.2	44.0	80.3	106.4

Bonds.

	20 Ind.	20 RRs.	20 Util.	60 T'tl.
Yesterday	84.8	57.6	97.4	80.0
Previous day	85.1	57.3	97.5	80.0
Week ago	85.7	59.9	98.3	81.3
Month ago	86.9	62.3	98.4	82.2
Year ago	91.5	89.0	100.2	93.6
Two years ago	91.6	96.6	105.6	98.0
High, 1937	95.0	101.2	106.0	100.7
Low, 1937	80.1	69.3	92.3	81.1
High, 1936	94.8	100.4	106.2	100.2
Low, 1936	90.0	84.7	103.5	93.3

(1926 averages equal 100.)

Copyright, 1938, by Standard Statistics Co., Inc.

Local Stocks

Sales.

Wash Gas Lt pfd—10 at 99⅝.
Wash Ry & Elec pfd—10 at 112½.

After Call.

Cap Transit Co—50 at 8.

Notice: This exchange will be closed next Monday—Labor Day.

Bonds. Public Utility.

	Bid.	Asked.
Anacostia & Pot 5s	78	85
Ana & Pot Guar 5s	110	.....
C&P Tel of Va 5s	103	.....
Cap Traction RR 5s	74	.....
City & Suburban 5s	78	81
Georgetown Gas 1st 5s	115	.....
Pot Elec Pow 3¼s	106	.....
Wash Gas 5s 1958	106	.....
Washington Gas 5s 1960	116	.....
Wash Rwy & Elec 4s	107½	.....
Miscellaneous.		
Chevy Chase Club 1st 4½s	104	.....
Col Country Club 1st 4½s	103	.....
Ter Ref & Wh Corp 1st 4½s	101½	.....
Stocks. Public Utility.		
Amer Tel & Tel (9)	143	.....
Capital Transit Co	8	9
N&W Steamboat (4)	55	70
Pot Elec Pwr 6% pfd (6)	113½	.....
Pot Elec Pwr 5½% pfd (5.50)	113	.....
Wash Gas Lt new (1.20)	22	26
Wash Gas pfd (4.50)	99¼	99⅞
Wash Ry & El com (36d)	600	.....
Wash Ry & El pfd (5)	111½	.....
National Bank.		
Capital (4)	130	.....
Liberty (6)	159	163
Lincoln (5f)	200	215
Riggs (8e)	257	285
Riggs pfd (5)	101	.....
Washington (6)	125	130
Trust Company.		
Amer Sec & Tr Co (8e)	240	248
Natl Sav & Tr	198	215
Prince Georges Bk&Tr (.80)	17	21
Wash Loan & Tr (8e)	228	240
Savings Bank.		
Bank of Bethesda (75)	25	30
Com & Savings (10e)	330	.....
Fire Insurance.		
American (6f)	121	.....
Firemen's (1.20)	28	.....
National Union (.75)	15	.....
Title Insurance.		
Columbia (30k)	12	.....
Real Estate (6m)	170	.....
Miscellaneous.		
Carpel Corp (2.00†)	25	.....
Lanston Monotype (4)	51	.....
Lincoln Serv Com (1.00h)	20	23
Lincoln Serv prior pfd (3.50)	.....	51
Mergenthaler Lino	22½	25
Peoples Drug S pfd (1.00†)	27	32
Peoples Drug S pfd (6.50)	111¼	.....
Real Est M&G pfd (.50)	4½	.....
Security Storage (5)	108	125
Ter Ref & Wh Corp (3)	66	80
Wdwd&Lothrop com (1.50†)	50	.....
Wdwd&Lothrop pfd (7)	115	.....

*Ex dividend.
†Plus extras.
(a) 2% extra.
(e) 2½% extra.
(h) 75c extra.
(k) $14.00 extra paid Nov. 30, 1937.
(l) 30c extra.
(m) $3.00 extra.

Short Term Securities.

(Reported by Robert C. Jones & Co., Inc.)

	Bid.	Asked.
American Tel&Tel 5½s 1943	113⅛	113¼
Baldwin Locomotive 5s 1940	98	99
Baltimore&Ohio 4½s 1939	34½	35½
Coml Credit Deb 2¾s 1942	103⅛	103⅝
Chesa & Ohio Rwy 5s 1939	102⅝	103
Dela&Hudson 1st Ref 4s 1943	51½	53
Edison Elec Illum 4s 1939	100⅞	102⅝
Houston Oil 5½s 1940	101⅞	103
Illinois Steel 4½s 1940	105⅞	106
Intl Tel & Tel 4½s 1939	100	100¼
Laclede Gas Lt Coll Tr 6% Notes "B" 1942	49	54
Lehigh Val Term Rwy 5s '941	58	58
Louisville&Nashville 4s 1940	100⅝	100⅞
Michigan Central 4s 1940	70	72
NY Chic&StL 6% notes 1938	37	38½
New York Tel Co 4½s 1939	104⅝	104⅞
Penn RR Co 4s 1943	107½	109
Phila Balt&Wash 4s 1943	108½	109½
Union Oil Calif 6s 1942	116⅛	116⅞
Warner Bros 6s 1939	71⅛	71⅞

> ### The Day's Movements In Leading Markets
>
> **Stocks**
>
> | | Fri. | Thur. |
> |---|---|---|
> | Advances | 417 | 101 |
> | Declines | 94 | 420 |
> | Unchanged | 121 | 146 |
> | Total Issues | 632 | 667 |
>
> Industrials lead moderate rally; volume, 553,560.
>
> **Bonds**
>
> Steady with recovery in rails; transfers, $3,817,300.
>
> **Curb**
>
> Higher; turnover, 70,000.
>
> **Commodities**
>
> Wheat and cotton lower; sugar improved; coffee firm.
>
> **Exchange**
>
> Sterling near three-year low; Great Britain, $4.85¼; France, 2.72⅛ cents.

Cotton Yields To Hedge Sales

New York, Sept. 2 (AP).—Cotton receded from early slight advances today as a steady flow of small Southern hedge selling orders filled the demand. December reacted from 8.33 to 8.26 and closed at the low, with final prices 2 to 4 points net lower.

The market opened 1 point lower to 1 higher, and soon moved up to net advances of 2 to 4 points on trade and foreign buying. Some scattering demand was influenced by the firmer tone of the stock market, but local interests were inclined to sell as Southern selling, through spot houses and brokers with co-operative connections developed.

A private crop estimate for 11,160,000 bales represented an increase of 380,000 and another for a crop of 12,010,000 bales was 464,000 bales over last month.

Futures Price Range.

	High.	Low.	Last.
October	8.27	8.21	8.21
December	8.33	8.26	8.26
January	8.31	8.25	8.25
March	8.30	8.25	8.26
May	8.31	8.23	8.23
July	8.28	8.21	8.22

Spot, quiet; middling, 8.33.

Cottonseed Oil.

Cottonseed oil rallied from early losses today on increased covering for over the holiday, promoted by the steadiness of lard and the bullish September contract lard stock statement, as well as a steadier tone to crude oil. Final prices were unchanged to 4 points net higher. Sales, 106 contracts. Bleachable spot nominal; September closed 7.70; October, 7.78; December and January, 7.82; March, 7.95.

Utility Holdouts Win $65 Per Bond

New York, Sept. 2 (AP).—Bondholders of Tennessee Public Service Co. who were "holdouts" against the deal by which control of the company passed to the City of Knoxville and the TVA, will pocket for each $1,000 bond held $65 more than was received by holders who deposited under the TVA plan, it was learned today.

The non-assenting group, which holds approximately $1,050,000 of the bonds, or 15 per cent of the total, will present them to the Tennessee Co. for retirement at $1,040 and interest. Holders of the 85 per cent who deposited received $975 for each bond held under the terms of the TVA proposal for absorption of the property.

Montreal Silver Futures.

Montreal, Sept. 2 (AP).—Silver futures closed unchanged. Bids, September, 42.30; December, 41.75; March, 41.75.

B. & O. Reveals Plan to Modify Bond Interest

Reduction From $31,421,742 to $19,644,679 a Year Is Proposed.

By the Associated Press.

Baltimore, Sept. 2.—The Baltimore & Ohio Railroad announced today it had filed with the Interstate Commerce Commission in Washington an application for permission to modify interest charges and maturities of its own securities and certain obligations of its operated subsidiaries. The B. & O. board of directors approved the proposal earlier this week. If approved by the ICC, it will be submitted to holders of the various affected obligations.

As presented to the ICC, the railroad said, the plan provides for extension of large nearby maturities and reduces, for eight years, the annual fixed interest of the company and subsidiaries from $31,421,742 to $19,644,679.

Contingent Liability.

Savings in interest charges will become a contingent liability under the plan and will be payable if earned after deducting not more than 2 per cent of total operating expenses each year for additions and betterments to the property.

A substantial portion of surplus earnings, if any, will be applied to a sinking fund for debt retirement, maintenance of working capital and for capital investments.

Twenty-six direct company obligations and nine separate obligations of operated subsidiaries are covered in the proposed schedule of interest reduction.

President Daniel Willard, in a letter to all security holders of the railroad, said the management had decided that modification of some of the B. & O. interest charges and maturities would be cheaper, simpler and more satisfactory than a reorganization effected through usual legal procedures.

Exchanges to Observe Week-end Holidays

New York, Sept. 2 (AP).—Plans were laid today for a general observance of the Labor Day weekend by security and commodity exchanges and banks throughout the United States and Canada. With the exception of cotton and cottonseed oil futures, local commodity markets continue their Saturday closing rule in effect during the summer. Other exchanges in and out of New York will do business tomorrow.

Monday, Labor Day, will be a holiday for all important centers.

British and continental financial and commodity exchanges will operate as usual on Monday.

U. S. Mint Turns Out Coins for 3 Countries

The Treasury announced yesterday the minting of 8,340,174 coins for three foreign countries at the Philadelphia Mint during August. A total of 4,320,174 1-centavo pieces were turned out for Colombia, 1,500,000 1-peso coins and 2,000,000 1-centavo pieces for Cuba, and 520,000 12½-centimos for Venezuela.

United States mints also turned out the following domestic coins: 718,502 half-dollars, 2,772,503 quarter-dollars, 3,920,503 dimes and 17,421,000 pennies.

The Market

By C. Norman Stabler, *A Special Correspondent.*

Indications of Temporary Truce in Europe Spurs Moderate Market Advance.

New York, Sept. 2.—Unexpected news from Europe that Hitler is willing to continue conversations, without military action, on the Czechoslovakian issue until mid-September, gave security markets an incentive to advance today after a dull and irregular start. Prices moved up rather sharply on a flurry of buying when the news was flashed from the other side.

At the same time, depressed foreign exchanges picked up from the new lows they had recorded earlier. Cotton and wheat went nowhere in particular, the former losing 2 to 4 points on announcement of private crop estimates larger than a month ago. Wheat ended ¼ up to ½ cent lower.

Short covering and some estimated buying for foreign account aided stocks. Stores, motors, steels and coppers advanced quickly on very moderate dealings, but all groups showed strength, including the rails. The list closed with gains in pivotal shares running from 1 to 3 points, the composite for the 100 stocks showing a rise of 0.90 point, or about double the drop of the previous day. Transactions, reflecting holiday influences, amounted to but 553,560 shares.

Motor issues again were prominent in the active division of the market, General Motors being the day's leader with a rise of 1⅞ points. Chrysler spurted more than 3 and Yellow Truck firmed better than a point. Some of the amusements, including Paramount and Twentieth Century-Fox, were in active request at higher prices. Montgomery Ward paced the mail order group with an advance of 2 points. Steel common was up 2, Bethlehem 2⅝ and National more than a point.

Rail Bonds Recover.

Listed bonds developed an improved tone in quiet dealings today. Speculative carrier issues swung forward readily, in response to the same factors that lifted equities. Nickel Plate bonds snapped back with especial vigor after their long decline. High-grade investment bonds were dull and motionless. In the foreign section Czech issues advanced, apparently because of sinking fund purchases. Total turnover was $3,830,000.

The speculative rail group attracted most attention from the few brokers and traders who remained in the city. Nickel Plate bonds gained 3 to 6 points in fairly active dealings, and other borderline rails also improved. Intermediate-priced carrier bonds were in quiet demand. Holding company issues failed to disclose anything new, while communications bonds drifted lower. Local traction issues were irregular.

United States Treasury certificates moved in a narrow range, with the small losses in some issues offset by equally small gains in others. Guaranteed bonds of the farm and home corporations were dull. Highest grade rail, utility and industrial bonds held to former levels.

In the foreign section, Czech bonds gained 4½ and 5 points, although little investment interest was expressed in the securities. Foreign bond men attributed the gains in these circumstances to sinking-fund purchases. High-grade foreigns of Australian, Canadian and Scandinavian origin were firm. Japanese and Italian groups were irregular, while default bonds remained in their usual comatose state.

> ### 15 Most Active Stocks
>
> *Special Dispatch to The Post.*
>
> New York, Sept. 2—The 15 most active Stock Exchange issues today were:
>
> | | Volume. | Close. | Net ch. |
> |---|---|---|---|
> | General Motors | 20,300 | 48⅛ | +1⅞ |
> | Loft | 18,900 | 2⅝ | + ¼ |
> | Chrysler | 14,800 | 74½ | +3¼ |
> | Param. Pict | 12,000 | 11⅝ | + ⅝ |
> | U. S. Steel | 10,500 | 59¼ | +2 |
> | U. S. Rubber | 8,800 | 45½ | +2⅝ |
> | Twent. Cent.-Fox | 8,600 | 27⅛ | + ⅝ |
> | Borg Warner | 8,300 | 34 | +2 |
> | Mont. Ward | 8,200 | 47⅞ | +2 |
> | Radio | 7,800 | 7½ | + ⅜ |
> | General Elec | 7,300 | 42½ | +1½ |
> | Yellow Truck | 7,200 | 19½ | +1⅛ |
> | Anaconda Copper | 6,700 | 34⅝ | +1¼ |
> | N. Y. Central | 6,300 | 18 | + ⅝ |
> | Kennecott | 5,700 | 40¾ | +1⅜ |
>
> Volume, 15 stocks, 151,400 shares. Ratio to total volume, 27.3 per cent.

Government Asks Wheat Rate Cut

By the Associated Press.

The Agriculture Department, attempting to stimulate grain exports, yesterday sought a reduction in freight rates on wheat moving from Central and Western producing areas to seaboard shipping points. It asked presidents of Eastern and Southern railroads to accept a reduction to help dispose of 100,000,000 bushels of surplus American wheat in foreign markets.

In a letter to the presidents, M. L. Wilson, acting Secretary of Agriculture, asked that rates be cut in accordance with a suggestion recently made by several Eastern railroad executives. The suggestion later was rejected by the Association of American Railroads. The proposed rates would have been about 50 per cent lower than those now prevailing, officials said, or about the same as those charged by boats plying the Great Lakes from Chicago to Buffalo.

Wilson said the railroads, by cutting rates, could "materially assist" the Government in its export program. The Government is buying wheat and selling it to exporters at reduced prices to help them meet foreign competition.

New Financing.

New York, Sept. 2 (AP).—New financing for the week amounted to $27,333,875, compared with $123,234,585 the previous week, and $22,395,401 the corresponding week last year, a compilation by Poor's Publishing Co. showed today.

Richmond Markets.

Richmond, Va., Sept. 2 (AP) (United States Department of Agriculture).—FRUITS AND VEGETABLES—Receipts fairly liberal; market steady and unchanged. White potatoes, Virginia, No. 1 stock at 1.15 per 100-lb. sack packs; nearby bushel packs, 65@75 per bushel. Virginia sweet potatoes, in bushel packs, 75@1.00; Georgia reds, 1.00@1.15 for graded stock. Early fall apples, ungraded run of orchard, 50@75 bushel; No. 1s, 1.00 per bushel. Peaches, good and choice bushel packs, No. 1 stock, 1.50@1.75 as to class and size. Oranges, 3.00@3.50 per standard box. Grapes, 1.75 per 20-lb. standard lug. Lettuce, 4.00@4.25, and celery, 2.75@3.00 per standard crate pack. Cabbage, 1.50 per 100-lb. pack.

BUTTER—Virginia, creamery in moderate supply and steady at 27 for solid lb. carton packs and 28 for quarters in 30-lb. case lots; packing-stock butter at 11 per lb.

EGGS—Receipts continue to be light; market very firm. Average run nearby ungraded eggs, mixed colors and sizes, 24@26; hennery whites and hennery browns, as to weight and packs, 28@30. Grading stations are offering to pay for large extras, 30; large standards, 29; medium extras and medium standards, 26.

POULTRY—Receipts fairly liberal; demand improved and some sales are 1 to 2 cents higher on chickens; hens unchanged; bulk of sales, Leghorn hens, 11@12; colored, Reds and Rocks, mostly 16@17, a few choice, in small lots, 18; chickens, including fryers, broilers and roasters, 16@17 for best Leghorns; 18@19 for best Reds; Rocks, mostly 20@22, as to quality. No current crop of turkeys as yet offered for sale.

LIVESTOCK—Hogs, receipts light and market unchanged at 8.50 top, paid for good and choice 180-225 pound run of corn-fed gilts and barrows; 160-180 pounds, 8.40; 140-160 pounds, 8.00; 120-240 pounds, 7.50; 225-250 pounds, 8.25; 250-300 pounds, 8.00; sows under 350 pounds, to 6.25; over 350 pounds, to 6.00. Hogs grading only medium and below at discount, as to grade. Soft hogs subject to discount.

Boston Wool Market.

Boston, Sept. 2 (AP).—(U. S. Dept. of Agri.).—The wool market in Boston today was showing a firming tendency. Selling was slow, but the values of offerings at the recent low prices was diminishing and while an occasional lot of good French combing length fine territory wool in original bags could be bought at 62@63 cents, scoured basis, the amount available was much smaller than a week or two ago. Prices on country-packed mixed grade lots of ⅜ and ¼ blood brought fleeces which have recently been offered from the Midwest at 28@30 cents, in the grease, delivered East, were inclined mostly to the high side of this range.

U. S. Treasury Receipts.

The position of the Treasury on August 31:

Receipts, $6,412,040.46; expenditures, $19,343,743.68; net balance, $2,259,575,462.81, including $1,662,539,133.94 working balance; customs receipts for the month, $28,672,777.17.

Receipts for the fiscal year (since July 1), $798,579,034.79; expenditures, $1,445,227,238.61, including $452,292,026.84 of emergency expenditures; excess of expenditures, $646,648,203.82; gross debt, $37,593,031,708.14, an increase of $53,154,748.93 above the previous day; gold assets, $13,135,467,725.43.

Reichsbank Statement.

Berlin, Sept. 2 (AP).—The Reichsbank statement as of September 1 (in thousands of reichsmarks): Notes in circulation, 6,868,000, increase, 725,000; gold, 70,773, unchanged; foreign currency reserve, 5,499, decrease, 451; other bills of exchange and checks, 6,648,355, increase, 858,158; other daily maturing obligations, 1,032,945, increase, 55,628; advances, 35,237, increase, 7,364; investments, 549,577, increase, 330; ratio of gold and foreign currency to notes, 1.1 per cent. Rate of discount, 4 per cent.

Baltimore Securities.

Baltimore, Sept. 2 (AP).—Following are the sales, high, low and closing prices of stocks and bonds traded today on the Baltimore Stock Exchange.

Stocks.

Sales.		High.	Low.	Close.
100	Arundel Corp	18½	18¼	18⅛
85	Atl Coast L (Conn)	20⅝	20⅝	20⅝
10	Fid & Dep	110	110	110
100	Mar Tex Oil A	1⅝	1⅝	1⅝
100	Nor Am Oil	1¼	1¼	1¼
350	U S Fidel & Guar	15	14½	15
	Bonds.			
1000	Fin Co Am 4 '42	101	101	101

Naval Stores Firm.

Savannah, Sept. 2 (AP).—TURPENTINE—Firm, 21½; no sales; receipts, 648; shipments, 710; stock, 46,745.

ROSIN—Firm; sales, 91; receipts, 2,902; shipments, 2,956; stock, 232,375. Quote: B, 3.50; D, 3.65; E, F, 4.00; G, H, I, 4.05; K, 4.10; M, 4.12½; N, 4.95; WG, 5.15; WW and X, 5.10.

Wheat Prices Dip in Light Transactions

Subsidy Plan for Exports From U. S. Depresses Foreign Markets.

By the Associated Press.

Chicago, Sept. 2.—Transactions to even up accounts before the Labor Day holiday or to switch hedges into deferred contracts kept the wheat market within a narrow range today. After nervous fluctuations, prices wound up fractionally lower than yesterday.

The market derived a little support from expansion of the Government's export subsidy purchasing program to include all grades and types of wheat and flour exportable but most dealers preferred the sidelines. The fact that the energetic manner in which the subsidy plan was being pushed helped to depress foreign markets where the bulk of exports were received put a brake on buying here.

Prices at Liverpool, the world's leading distributive market, fell to new three-year lows, losing ¼ to 1⅛ cents, and the spread between that market and Chicago was narrowed. The discount at which American wheat sold in the British market compared with other competing grain widened.

Wheat closed ¼ higher to ½ lower compared with yesterday's finish, September 62½, December 64-64⅛; corn 1-1½ down, September 50⅝-50¾, December 49-49⅛; oats unchanged to ⅛ off; rye ⅛-¼ down; lard unchanged to 2 higher.

Futures Price Range.

	Open	High	Low	Close
Wheat—				
September	62¼	63⅛	62¼	62½
December	64⅛	65	63⅞	64⅛
March	65¾	65⅞	65½	65¾
May	66⅛	66⅞	65⅞	66
Corn—				
September	52	52	50⅝	50¾
December	50⅛	50⅜	49	49⅛
March	50¼	50¼	50¼	50¼
May	51⅜	51¾	50½	50⅝
Oats—				
September	23⅝	23⅞	23⅝	23⅝
December	24⅛	24⅜	24⅛	24⅛
May	25⅝	25¾	25½	25⅝
Soy Beans—				
October	77⅞	77¾	77⅝	77⅝
December	77⅛	77¼	77⅛	77⅛
May	78⅛	78⅛	78⅛	78⅛
Rye—				
September	40⅞	41⅜	40⅞	40⅞
December	41⅝	42¼	41⅜	41⅜
May	44	44¼	43⅞	43⅞
Lard—				
September	7.60	7.65	7.60	7.62
October	7.70	7.75	7.70	7.70
December	7.90	7.95	7.87	7.87
January	7.95	8.02	7.95	7.95

Cash Grain Prices.

WHEAT—No. 2 red, 67½; No. 3 hard, 63; No. 5, 61¼; No. 2 mixed, 63¾.

CORN—No. 1 yellow, 52¼@53; No. 2, 52@53; No. 1 white, 53; No. 2, 53.

OATS—Sample grade, mixed, 23¾; No. 2 white, 26¾@27.

BUCKWHEAT—Old, No. 2, 1.50@1.70.

BARLEY, No. 3, 43@64; range, 31@68 nominal.

TIMOTHY SEED, 2.75@2.85.

RED CLOVER SEED, 10.00@12.00; red top clover seed, 7.00@7.75.

Gold Importations $28,720,863 in Week

By the Associated Press.

The Commerce Department said yesterday that gold imports continued in large volume in the week ended August 26. Inflow amounted to $28,720,863 in the week, a figure well ahead of most summer months, although $21,000,000 less than the preceding week.

Financial circles have attributed the inflow in part to the troubled European situation, which has caused many foreigners to send funds here for safekeeping. England again was the leading shipper, sending $14,210,060. Other shipments included $5,873,980 from Japan, $3,840,000 from Sweden and $2,821,654 from Canada. Silver imports were at the low level of $822,111, including $407,783 from Mexico and $229,591 from Canada.

Telephone Gains.

New York, Sept. 2 (AP).—Principal telephone subsidiaries of American Telephone & Telegraph Co. included in the Bell System gained 35,200 telephones in service during August, compared with a gain of 55-100 in August last yar.

Chicago Livestock.

Chicago, Sept. 2 (AP).—Moderately curtailed hog receipts today aided the market and heavier hogs and packing sows sold strong to 10 cents higher. Other weights were about steady to as much as 10 cents lower. Receipts of 8,000 were 3,000 less than the trade expected and included 3,000 direct to packers. Top was 9.10, paid for good and choice 200 to 280 pound kinds. Strictly choice fed steers and yearlings were absent from the fresh run of cattle, which totaled only 1,000. Best brought 11.60, with a few loads bringing 10.00 to 11.00. Receipts were 1,000 less than advance estimates. The spring lamb market was slow, with some bids as much as 25 cents off. Receipts of 13,000 were 6,000 more than expected.

(U. S. Dept. Agr.).—HOGS—Receipts, 8,000, including 3,000 direct; two-way markets; weights 200 pounds up and packing sows strong to 10 higher than Thursday's average; others steady to 10 lower; top 9.10; bulk good and choice, 200-280 pounds, 8.80@9.10; 290-320 pounds, 8.50@8.75; good light packing sows, 7.10@7.50; few to 7.65; medium weights and heavies, 6.40@7.00.

CATTLE—Receipts, 1,000; calves, 500; fed steers and yearlings fully steady with week's advance; strictly choice kinds absent; best 11.60; few loads 10.00@11.00, with medium to good kinds at 9.00 down to 8.00, and sprinkling of common offerings 6.25@7.25; heifers active and firm; bets fed heifers, 10.00; small killers buying grassy and short fed kinds at 9.00 down to 6.50; common light steers and comparable grade heifers down; lower for week; cows slow, steady; little change in bulls, and vealers mainly 11.00 down; firm; week supply stocker and feeder cattle well cleaned up; slow, steady.

SHEEP—Receipts, 13,000, including 2,300 direct; spring lambs opened slow; early sales about tsteady; some bids as much as 25 lower; good to choice Western spring lambs, 8.00@8.50 to packers shippers; best held higher; most natives 8.00@8.25; no early action on yearlings; undertone steady to easier on sheep; most native slaughter ewes around 3.25; best held 3.50 upward.

Chicago Stocks.

(Reported by W. B. Hibbs & Co.)

Yellow Taxi	10¼	11
Thomson	4⅞	5½
Wahl	1⅛	1½
Butler Brothers	8	8¼
Swift	17⅞	18⅛
Swift International	27	27¾
Libby McNeil & Libby	6¾	7¼
City Con com	....	⅛
City Con pfd	⅛	¼
Edison	26¼	26½
Quaker com	103¾	108
Quaker pfd	147	150
Borg Warner	33	33⅝
Illinois Brick	5½	7
Great Lakes Dredge & Dock	19	19¼
Electric Household	4½	4⅞
McCord	10	12
Sangamo	21½	25½
General Household	1	1⅛
Blessing	10½	11½

Treasury Certificates.

(Reported by Smith, Barney & Co.)

Rate.	Maturity.	Bid.	Offer.
1¼	Dec. 15, '38	101 20-32	101 22-32
1½	March 15, '39	101 20-32	101 22-32
2⅛	June 15, '39	102 7-32	102 9-32
1⅜	Sept. 15, '39	101 22-32	101 24-32
1⅜	Dec. 15, '39	101 23-25	101 25-32
1⅝	March 15, '40	102 8-32	102 10-32
1½	June 15, '40	102 7-32	102 9-32
1½	Dec. 15, '40	102 11-32	102 13-32
1½	March 15, '41	102 17-32	102 19-32
1⅜	June 15, '41	102 13-32	102 15-32
1¼	Dec. 15, '41	102 12-32	102 15-32
1¾	March 15, '42	103 14-32	103 16-32
2	Sept. 15, '42	104 27-32	104 29-32
1¾	Dec. 15, '42	103 27-32	103 29-32
1⅛	June 15, '43	101 11-32	101 13-32

> ### July Living Cost Lowest in 2 Years
>
> 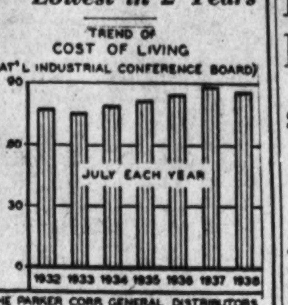
>
>
> Boston, Sept. 2.—The cost of living in this country in July was the lowest it has been during the past two years. Compared with a year ago, living costs were down 2.7 per cent but up 20½ per cent from the depression low in 1933.

T.&W. Air Loss Is $933,169

New York, Sept. 2 (AP).—Transcontinental & Western Air, Inc., reported today a net loss of $933,169 for the six months ended June 30, compared with a net loss of $487,141 in the first six months of 1937.

Jack Frye, president, pointed out that although total operating revenues for the first half of this year amounted to $2,656,022, an increase of $245,769 over the same period of last year, operating expenses for the period totaled $3,516,358 compared with $2,943,057 for the first half of 1937. Frye said a decision was expected within the next few months on the company's application for increased air mail rates.

Columbia Pictures Corporation and subsidiaries reported today for the 52 weeks ended June 25 net profit of $183,393 after federal surtax on undistributed profits, equal to $2.44 a share on the $2.75 preferred stock. For the 52 weeks ended June 26, 1937, net profit was $1,317,771, equal to $3.26 a share on common stock after prefered dividend requirements.

Firm Names Ten Amphibian Buyers

New York, Sept. 2.—The Grumman Aircraft Engineering Corporation reports the sale of ten of its commercial "G-21" amphibians to the following purchasers:

J. P. Bickell, president of the McIntyre Porcupine Mines, Ltd., for transport of gold concentrates;

James J. Ryan, for travel up and down the Eastern seaboard;

Lloyd Aereo Boliviano, a German-operated airline in Bolivia running between La Paz and Gran Chaco;

Department of Defense of Canada, for the use of Defense Minister Ian Mackenzie;

Gar Wood, who lost his first "G-21" in a hangar fire in Miami;

A director of Pan American Airways;

Capt. George Whittell, commuting between San Francisco and Lake Tahoe;

The Texas Co., for operation in Louisiana;

The Asiatic Petroleum Corporation, the third "G-21" purchased by this company;

Lord Beaverbrook, British publisher, for traveling to and from his home in the Bahama Islands.

Foreign Markets.

By the Associated Press.

London, Sept. 2.—More optimistic views among traders regarding European affairs reflected in firmer stock prices today, although trading was restricted. Gains and losses for the day were about evenly divided with European bonds on the upside. French favorites were in good demand from continental sources and British funds held firm. Other sections of the list including transatlantic closed with fractional changes.

Paris—The bourse closed with an irregular tone and prices in the industrial group was mixed. Government bonds and international issues sold higher. Bank of France stock moving up 280 francs. Royal Dutch 80 and Suez Canal gained 280 francs. Rentes finished 30 centimes lower to 15 higher.

Liverpool—Wheat futures lost ⅛d to ⅞d net on continued pressure of American export wheat, beneficial rains in the Argentine and liberal offerings from Canada. Cotton futures moved up 1 to 2 points due to buying which was promoted largely by the weakness in sterling exchange. Offerings were light and fresh speculative incentives were lacking.

Tobacco Markets.

Baltimore, Sept. 2.—Maryland—While receipts continued to decline, being 1,463 hogsheads, sales made a new high record for this season totaling 2,781 hogsheads. While all good ripe tobaccos are bringing satisfactory prices, greenish top leaf as well as common seconds are only selling at very low prices. Ohio—Nothing to report.

Crop prospects: Maryland—We estimate that fully 75 per cent of the 1938 crop has now been cut and safely housed. Recently the weather has been very favorable for curing. Maryland, 1937 crop: Firm leaf, nondescript, 3.00@5.00; common, 5.00@12.00; medium, 13.00@30.00; good to fine red, 31.00@40.00; seconds, common, 4.00@10.00; medium, 11.00@20.00; good to fine, 21.00@35.00. N. B.—Badly mixed hogsheads from 2.00 to 5.00 lower.

Stocks in Warehouses.

	Md.	Ohio.	Totals.
Stock January 1	26,449	40	26,489
Receipts since	26,856	155	27,011
Totals	53,305	195	53,500
Delivered since	29,434	85	29,519
Stocks today	23,871	110	23,981
Sales.			
This week	2,781	...	2,781
Previously	16,440	82	16,522
Totals	19,221	82	19,303

Trade Indexes Except Autos Rise in August

Steel Activity for Month Is 22 Per Cent Above July.

New York, Sept. 2.—Leading indexes of business activity registered a healthy contraseasonal gain in August, with the exception of automobile production which reached the lowest monthly total in three years, according to the monthly statistical summary of the Standard Statistics Co. today.

Steel activity in August was more than 22 per cent above the July figure and prospects for September point to a further gain of 10 per cent over August. In spite of this the August operating rate was less than half of that of August, 1937.

Electric power output in August was 3 per cent higher than the July total and a further increase is to be expected in September.

Freight carloadings reached a wekly average of almost 600,000 cars last month and were 4 per cent over the July average of 568,000 cars. It is forecast that the Septembr average will be around 610,000 cars a week.

The general commodity price level fell off a point in August and the index of agricultural products prices lost 3 points. Prices of both stocks and bonds receded a trifle over the month.

Transactions on the New York Stock Exchange failed to keep the pace set in July, and August stock sales totaled only 20,720,000 shares, against 38,760,000 shares in July.

Commercial loans and excess reserves were practically unchanged last month, with the former a trifle higher and the latter a little lower.

Bank Stocks

New York, Sept. 2 (AP).—(Investment Bankers Conf. Inc.)

Bank & Trust.

	Bid.	Asked.
Bk of Am NTS (SF) (2.40)	47	49
Bank of Man (.95e)	15¼	16¾
Bankers Tr (2)	41¾	43¾
Bklyn Tr (4)	77	82
Cen Han Bk&Tr (4)	79½	82½
Chase Nat (1.40)	29½	31⅛
Chem Bk&Tr (1.80)	39	41
Commercial (8)	127	133
Cont Bk & Tr (.80)	12	13½
Corn Ex Bk & T (3)	47½	48½
Empire Tr (1)	15½	16½
First Nat (Bos) (2)	36¾	38¾
First Natl (100)	1635	1675
Guaranty Tr (12)	232	237
Irving Tr (.60)	10¼	11¼
Manufctrs Tr (2)	36¼	38¼
Manufrs Tr pf (2)	51	53
Natl City (1)	23¾	25¼
NY Trust (5)	80½	83½
Public (1½)	26¾	28¾
Title G&T	5	6
Insurance.		
Aetna Cas (3a)	90½	94½
Aetna Ins (1.60)	46	48
Aetna Life (1a)	23½	24¾
Am Equit (1)	25¼	26¾
Am Ins Nwk (½a)	12	13½
Am Reins (1.60)	34½	36½
Am Reserve (1½)	26¾	28¾
Am Surety (2½)	46½	48¼
Automobile (1a)	30¼	32¼
Balt Amer (.20a)	6	7
Carolina (1.30)	22¾	24¼
City of N Y (1.20)	18½	20
Conn Gen Lif (.80)	23	24½
Contin Cas (1.20)	30¼	32¼
Fid & Dep (4a)	107½	112½
Firems Nwk (.30)	8½	9¾
Frank Fire (1a)	26¼	27¾
Gen Reinsur (1½e)	37	38½
Glen Falls (1.60)	42	44
Globe & Rep (½)	13	14½
Globe & Rut	29	32
Gt Amer Ins (1a)	24¾	26¼
Hanover (1.60)	32¼	34¼
Hartford Fire (2)	74¼	76¼
Home Fire Sec	2	3
Home Ins (1a)	28¾	30¼
Homestead (1)	15¾	17¼
Knickbker (½)	11	12½
Lincoln Fire	2½	2¾
Maryland Cas	4½	5½
Mass Bond (3½)	49½	52½
Merc Ins Pr (.32)	5	7
Natl Fire (2)	62½	64½
Natl Liberty (.20a)	7½	8
N Hpshire (1.60)	42¾	44¾
N Y Fire (.55e)	15¼	16¾
Nor River (1)	26¼	27¾
Phoenix (2a)	79	83
Prov Wash (1)	32½	34½
Revere (P) In (1.20a)	21¾	23¾
Rh Isl Ins (.40)	6	8
Rossia Ins	4¼	5¼
St Paul Fire (8)	207	213
Springfield (4½a)	118	121
Sun Life (15)	475	525
Travelers (16)	445	455
U S Fid & G	14½	16
U S Fire (2)	52	55½
Westchester (1.20a)	31½	33½

a—also extra or extras.
e—declared or paid so far this year.
z—paid last year.

Money Markets

Foreign Exchange.

New York, Sept. 2 (AP).—Closing rates follow. Great Britain in dollars, others in cents:

Great Britain, 4.85¼; 60-day bills, 4.84½.

*Nominal.

Demand Rates.

Montreal in New York	99.81¼	Yugoslavia	2.34
New York in Montreal	100.18¾	Netherlands	54.39
Belgium	16.88	Norway	24.39
Czecho'vakia	3.45½	Poland	18.87
Denmark	21.67	Portugal	4.43½
Finland	2.16	Rumania	.75
France	2.72⅛	Sweden	25.03
Germany	40.05	Switzerland	22.80
Benevolent	18.75	*Argentina	32.32
Travel	21.25	*Brazil (free)	5.90
Greece	.90	Mexico City	20.25
Hungary	19.85	Japan	28.32
Italy	5.26¼	Hongkong	30.43
		Shanghai	17.33

New York.

Bar silver, 42¾, unchanged.

London.

Money, ½ per cent. Discount rates: Short and 3-month bills, ⅝ per cent. Bar gold, 143s 4d, up 3½d. (Equivalent $34.77). Bar silver, 19¼, unchanged. (Equivalent 41.99 cents).

Paris.

Three per cent rentes in the bourse were 75.65; 4½s, "A," 79.45; 4½s, 1937, 133.20.

WE SELL, BUY OR EXCHANGE
OFFICE FURNITURE
Desks, Tables, Chairs — Steel Files, Steel Cabinets, Safes
BAUM'S OFFICE FURNITURE
1416 Eye St. N.W. (Next to Postoffice) Phone NA. 2184
No Branch Stores

LAIDLAW & CO.
28 Broadway—New York
Established 1842
Washington Office
727 15th St. N.W.
Telephone DI. 2255
Other Offices
Montreal Boston, Mass. Toronto
Providence, R. I. Oil City, Pa. Rutland, Vt.
252 Park Avenue, New York
Members
New York Stock Exchange
New York Curb Exchange
Boston Stock Exchange
Chicago Board of Trade
Facilities reach leading security and commodity markets

Transactions on N. Y. Bond Market

By the Associated Press.

Total bond sales yesterday, $3,817,300; previous day, $3,795,000; week ago, $4,429,625; year ago, $5,177,300; two years ago, $11,757,000; January 1 to date, $1,174,521,405; year ago, $2,026,853,925; two years ago, $2,336,899,000.

Range of United States Government Issues

(Sales in $1,000. Dollars and 32ds.)

1938 High.	1938 Low.	Sept. 2 Sales.		High.	Low.	Last.	Net Change.	Closing Bid.	Closing Ask.	Yield.
108.2	106.29	1	Treasury 3⅜s, 1943-41 Mch	107.6	107.6	107.6	— .1	107.5	107.12	.43
110.5	107.2	1	Treasury 3¼s, 1945-43	109.18	109.18	109.18	— .1	109.20	109.22	1.28
110.3	107.14	1	Treasury 3¼s, 1945-43 reg	109.16	109.16	109.16	— .2	......	......	.....
110.3	107	8	Treasury 3¼s, 1946-44	109.20	109.18	109.20	+ .2	109.20	109.23	1.43
114.23	111.22	3	Treasury 4s, 1954-44	114.13	114.9	114.9	— .4	114.10	114.14	1.56
106.23	103.25	3	Treasury 2¾s, 1947-45	106.12	106.12	106.12	— .1	106.13	106.15	1.76
106.7	102.14	1	Treasury 2½s, 1945	105.25	105.25	105.25	— .3	105.23	105.25	1.65
108.10	105.2	2	Treasury 3s, 1948-46	108	107.30	107.30	+ .1	107.30	108	1.89
104.28	101	1	Treasury 2½s, 1948	104.18	104.18	104.18	— .1	104.16	104.18	1.99
108.23	105.19	25	Treasury 3⅛s, 1952-49	108.13	108.13	108.13	— .4	108.14	108.16	2.27
102.11	99.18	4	Treasury 2½s, 1953-49	101.30	101.29	101.29	.....	101.28	101.29	2.30
103.27	100.26	10	Treasury 2¾s, 1954-51	103.15	103.14	103.14	— .1	103.14	103.16	2.43
106.26	103.26	1	Treasury 3s, 1955-51	106.17	106.17	106.17	+ .1	106.15	106.16	2.41
104.15	101.24	8	Treasury 2⅞s, 1960-55	103.29	103.29	103.29	+ .3	103.28	103.30	2.58
103.10	100.14	12	Treasury 2¾s, 1959-56	102.24	102.22	102.22	+ .1	102.23	102.24	2.56
102.26	101.19	11	Treasury 2¾s, 1963-58	101.30	101.27	101.30	.....	101.29	101.30	2.62
106.16	103.22	3	Federal Farm Mtg 3s, 1947-42	105.29	105.29	105.29	.....	105.30	106.3	1.11
107.7	103.28	1	Federal Farm Mtg 3¼s, 1964-44	106.29	106.29	106.29	+ .1	106.30	107.3	1.89
106.17	103.4	5	Federal Farm Mtg 3s, 1949-44	106.9	106.5	106.9	+ .4	106.7	106.8	1.84
103.13	101.9	9	Home Own Ln 2¾s, 1949-39	102.22	102.21	102.22	— .1	102.22	102.26	....
106.23	103.9	4	Home Own Ln 3s, 1952-44	106.5	106.4	106.5	— .2	106.6	106.12	1.81

CORPORATION BONDS.

Sales in thousands.		High	Low	Close
	A			
10	Alleghany 5 '44	70	69½	69½
7	Alleghany 5 '49	60	59	59
43	†Alleghany 5 '50 st	26	24½	26
6	Allis Chalm 4 '52	113	112¾	112¾
6	Am & For P 5 2030	52	51¾	51¾
1	Am IGChem 5½ '49	103½	103½	103½
14	Am T & T 5½ '43	113⅛	113⅛	113⅛
9	Am T & T 3¼ '66	103	102⅞	103
11	Anacon Cop 4½ '50	106⅝	106	106⅝
11	Arm Del 4 '55	98	97⅝	97⅝
15	AT&SF 4 '95	105⅛	105	105⅛
18	AT&SF cv 4½ '48	100¼	99⅞	100¼
	B			
19	B & O rfg 6 '95	19¾	19	19½
17	B & O 5 '96 F	19⅝	18⅝	19⅝
28	B & O cv 4½ '60	15⅛	14⅜	15⅛
23	B & O 4 '48	43¼	41⅝	43¼
4	Bell T Pa 5 '48 B	117⅝	117	117⅝
1	Beth Stl 3½ '52	94⅜	94⅜	94⅜
5	Boston & Me 5 '67	29½	29	29½
2	Buf R&P 4½ '57	25	25	25
	C			
5	Can Pac 4½ '60	93⅛	93⅛	93⅛
1	Cen Pac 5 '60	49⅝	49⅝	49⅝
9	C & O 3½ '96 D	94¼	94	94
7	C&O rfg 3½ '96 E	94⅛	93¾	93¾
7	CB&Q 3½ Ill '49	96	95⅞	95⅞
15	†Chi Gt W 4 '59	19½	19⅛	19½
18	†CMSP&P 5 '75	9	8½	9
22	†CMSP&P aj 5 2000	3¼	3	3¼
16	†Chi&NW cv 4¾ '49	5	4¾	5
1	†CRI&P 4½ '52 A	8	8	8
17	†CRI&P rfg 4 '34	8⅛	7⅞	7⅞
4	Clev U T 4½ '77 C	72	71⅞	72
11	Colmb G 5 '52 May	93	92½	93
3	Coml Cred 3¼ '51	101⅝	101⅝	101⅝
1	Coml Cred 2¾ '42	102⅜	102⅜	102⅜
3	Coml Inv T 3½ '51	105½	105½	105½
8	Comwlth Ed 4 '81	108¼	107⅞	108¼
2	Con Edis 3¼ '46	105½	105	105½
20	Con Oil 3½ '51	103	102⅝	103
4	Consum Pow 3½ '70	106⅝	106¼	106⅝
	D			
24	Del & H rfg 4 '43	53¼	52	53¼
5	†D & R G 4 '36	12⅝	12¼	12⅝
	E			
2	Elect Auto Lite 4 '52	106½	106⅜	106½
2	†Erie rfg 5 '67	13⅛	13⅛	13⅛
17	†Erie rfg 5 '75	13	13	13
7	†Erie gen lien 4 '96	20	20	20
	F			
2	†Fla E Cst 5 '74	6⅜	6⅜	6⅜
	G			
5	Gen Mot Ac'pt 3 '46	105½	105⅜	105½
5	Goodrich 4¼ '56	97½	97⅛	97⅛
18	Goodyr T&R 5 '57	104½	104	104½
21	Gt Nor 4½ '77 E	76½	76¼	76½
38	Gt Nor 4 '46 G	93¼	92⅝	92⅞
7	Gt Nor 4 '46 H	83¾	83⅜	83⅜
	H			
6	Hudson Coal 5 '62A	32	30⅝	30⅝
19	Hud&Man rfg 5 '57	47¾	46⅞	47⅛
15	†Hud&Man inc 5 '57	14⅝	14	14⅜
	I			
4	Ill Bell Tel 3½ '70B	109⅝	109⅝	109⅝
16	Ill Cen 4¾ '66	39	37¾	39
1	Ill Steel 4½ '40	105⅞	105⅞	105⅞
5	Interb RTr rfg 5 '66	56⅝	56⅜	56⅝
1	Interlake Iron 4 '97	84⅛	84⅛	84⅛
2	†IntGtNor 1st 6 '52	15	15	15
9	Int Hydro El 6 '44	77⅝	76	77⅝
4	Int Paper 5 '47	92½	92⅛	92½
10	Int T&T 5 '55	70	69½	70
	K			
5	K C South 5 '50	69	69	69
7	K C Term 4 '60	107	106⅞	106⅞
3	Koppers Co 4 '51	101⅝	101⅝	101⅝
3	Kresge Found 4 '45	103	102⅝	103
	L			
1	Lac Gas 5½ '53	51½	51½	51½
1	†Lautaro Nit inc '75	30½	30½	30½
9	Leh Val 4 2003	16¼	16	16¼
21	Loews 3½ '46	100⅝	100⅜	100⅝
6	Louisia & Ark 5 '69	79	79	79
64	Louis & N un 4 '40	100⅜	100¼	100¼
1	Louis & N 3¾ 2003	81	81	81
32	Lou Gas&El 3½ '66	105⅞	105⅝	105⅝
	M			
2	McKes&Rob 5½ '50	103⅜	103¼	103⅜
1	MilElRy&L 5 '61B	103	103	103
1	M-K-Tex 5 '62A	40⅛	40⅛	40⅛
2	M-K-Tex 1st 4 '90	58½	58½	58½
3	†Mo Pac 5½ '49	4	3⅞	3⅞
7	†Mo Pac 5 '77 F	17⅜	17⅛	17⅜
3	†Mo Pac 5 '81 I	17½	17½	17½
30	Mont Pow 3¾ '66	95	94⅝	95
	N			
19	Nat D 3¾ '51 ww	103⅝	102⅞	102⅞
4	Natl Steel 4 '65	108⅛	108	108⅛
1	New EngT&T5 '52	125½	125½	125½
7	N O Pub Sv 5 '55 B	100¼	100¼	100¼
12	NYC rfg 5 2013	57⅛	56⅝	57⅛
2	NYC 3¾ '52	67	66⅝	67
2	NYC&HR 4½ 2013	52½	52½	52½
9	NYC&HR 3½ '97	83⅛	82⅝	82⅝
96	NY Ch&StL 4½ '78	36	32⅝	36
6	NY Edis 3¼ '65	105½	105	105
2	†NYNH&H cv 6 '48	16	16	16
2	†NYNH&H 4½ '67	16	16	16
3	N Y Tel 4½ '39	104½	104⅜	104½
1	†NY W&Bos 4½ '46	4⅜	4⅜	4⅜
5	Niagara Sh 5½ '50	93¼	93¼	93¼
2	Norf & W 4 '96	117⅛	117⅛	117⅛
13	Nor Am Co 5 '61	105	105	105
1	Nor Am Ed 5 '69C	103	103	103
2	Nor Pac 4 '97	81½	81½	81½
3	Nor Pac 3 2047	50	50	50
	O			
10	Or-Was RR&N 4 '61	101¼	101	101
	P			
15	Pac Gas&El 3½ '66	103⅝	103⅛	103⅝
7	Pac G&E 3¾ '61	107	106⅛	106⅝
18	Pen P&Lt 4½ '81	100	99⅝	99⅝
8	Pen RR gen 4½ '65	95⅝	95⅝	95⅝
9	Pen RR 4½ deb '70	82	82	82
8	Pen RR 3¾ '52	83	83	83
15	Peo GL&C Chi 5 '47	112⅝	112⅛	112⅝
6	Phil Co 5 '67	95⅛	95	95⅛
1	Phil Elec 3½ '67	108⅛	108⅛	108⅛
1	†Phil Read C&I 6 '49	4¼	4¼	4¼
4	†Ph Read C&I 5 '73	13	13	13
8	Portl Gen E 4½ '60	57½	57	57
	R			
7	Reads 4½ '97 A	70⅛	70⅛	70⅛
16	Rem Rand 4¼ '56	103	102⅞	102⅞
1	RepublicSteel4½ '61	88⅜	88⅜	88⅜
	S			
4	Safeway Strs 4 '47	104⅝	104⅝	104⅝
3	†St L S F 4½ '78	10½	9⅞	10½
3	†Seab A L cn 6 '45	6⅜	6⅜	6⅜
1	†Sea-AllFla6 '35A ct	3½	3½	3½
46	Shell Un 3½ '51	103⅝	102⅞	102⅞
1	Skelly Oil 4 '51	103	103	103
32	Sou Pac 4½ '81	46⅝	45	45⅝
3	So Pac rfg 4 '55	65½	65⅛	65½
1	So Pac 3¾ '46	58	58	58
6	South Ry cn 5 '94	74¼	74	74¼
29	South Ry gen 4 '56	44½	42¼	44
3	Stand Oil NJ 3 '61	102⅝	102⅝	102⅝
3	‡Studebaker 6 cv '45	81	80	81
	T			
3	Ten El Po 6w '47A	91½	91½	91½
3	Tex Corp 3½ '51	106⅛	106	106
3	Tex & Pac 5 '79 C	83	83	83
3	†Third Ave aj 5 '60	7¼	7¼	7¼
21	TideWa As O 3½ '51	104½	104¼	104¼
	U			
8	Un Pac 1st 4 '47	110⅝	100⅝	100⅝
3	Un Pac 3½ '71	90½	90½	90½
4	UnCig-Wh Strs5 '52	73⅝	73⅝	73⅝
3	Unit Drug 5 '53	73½	73	73½
40	US Steel 3¼ '48	103⅝	103¼	103⅝
4	Utah P&L 5 '44	92	91⅝	91⅝
12	†Util P&L 5½ '47	47½	47	47½
15	†Util P&L 5 '59	47½	46⅞	47½
	V			
10	Virginian Ry 3¾ '66	103½	103½	103½
5	†Wabash 4½ '78 C	8½	8½	8½
	W			
1	Walwrth 4 '55	65½	65½	65½
2	Warner Br 6 '39	77⅝	77¼	77⅝
28	Westn Md 4 '52	84	83	84
4	†West Pac 1st 5 '46	24¼	23½	24¼
7	Westn Un 5 '51	71⅝	71	71
2	Westn Un 4½ '50	67⅛	67⅛	67⅛
5	Wheel Stl 4½ '66 A	91⅜	91⅜	91⅜
	Y			
2	Youngst S&T 4 '61	102⅞	102¾	102⅞
	FOREIGN BONDS.			
9	‡†Abitibi P&P 5 '53	65½	64¾	65½
18	Argentine 4 '72 Feb	80½	80¼	80½
18	Argentine 4½ '71	89⅞	89⅜	89⅞
3	Australia 5 '57	105⅛	105⅛	105⅛
8	Australia 4½ '56	101	100⅞	101
8	Belgium 6 '55	104⅛	104	104
1	†Berl C El 6½ '51	28	28	28
7	†Brazil 6½ '26-57	12⅛	11⅜	11⅜
1	†Brazil 6½ '27-57	12½	12½	12½
7	Buen A 4¼-4¾ '77	56½	56	56½
2	†Bulgaria 7½ '68	33	33	33
6	Canada 4 '60	110	109¾	110
3	Canada 3¼ '61	103⅝	103¼	103⅝
4	†Chile Mt B 6½ '57	16⅜	16⅜	16⅜
8	†Chile 6 '60	18⅛	18⅛	18⅛
3	†Chile 6 '61 Feb	18⅛	18⅛	18⅛
3	†Colomb 6 '61 Oct	17⅛	17⅛	17⅛
1	Copenhag 5 '52	99⅝	99⅝	99⅝
5	†Cuba 5½ '45	67⅛	67⅛	67⅛
5	Denmark 4½ '62	99⅞	99⅜	99⅞
2	†GerGov 5½ '65	23⅛	23⅛	23⅛
29	Italy 7 '51	70⅜	70	70⅜
41	Japan 6½ '54	69	68	69
3	Milan City 6½ '52	56	56	56
5	N Sou Wales 5 '58	101⅜	101¼	101¼
6	Norway 4¼ '65	104⅛	104	104⅛
7	Norway 4 '63	103⅜	103¼	103⅜
18	Orient Dev 5½ '58	44	43½	43½
12	Oslo City 4½ '55	103⅛	102⅛	103⅛
46	†Peru 1st 6 '60	9	8⅝	8⅝
2	†Poland 7 '47	52	52	52
2	Queensld 6 '47	107⅛	107⅛	107⅛
5	†Rio de Jan 6½ '53	7½	7⅜	7⅜
1	Tokyo Cty 5½ '61	45½	45½	45½
14	Tokyo El Lt 6 '53	50	49⅝	50
4	Uljigawa El P 7 '45	75	75	75
3	Urug 3¾ 4 4⅛ '79	43	42¾	42¾

XIN—Ex interest.
CT—Certificates.
†—Selling flat on account of default.
‡—Selling flat for reasons other than default.
§—Matured bonds. Negotiability impaired pending investigation.

Dow-Jones Bonds.

By the United Press.

New York, Sept. 2.

40 bonds	88.24	+0.17
10 first rails	91.63	+0.22
10 second rails	50.63	+0.64
10 utilities	104.41	—0.08
10 industrials	106.30	—0.13

New Offerings In August Show Gain Over July

Total Is $237,852,000 in Bonds, $3,391,000 in Stocks.

New York, Sept. 2.—Flotations of securities in August were larger than in July, principally because of a sharp increase in public utility bond financing. Bond offerings of $237,852,000, representing 41 issues, were the second largest total for a month since March, 1937, being exceeded only by the $368,702,000 in June, 1938, when 33 issues were marketed.

Last month's offerings compared with $151,302,000 for 35 issues in July and $68,387,000 for 30 flotations in August, 1937.

Stock offerings in August amounted to $3,391,000 for two issues, against $99,000 for an offering in the preceding month and $12,665,000 for August, 1937, when 14 issues were marketed.

In the eight months ended on August 31, bond offerings amounted to $1,336,817,000 for 282 issues, compared with $1,761,313,000 for 393 flotations in the similar period of 1937. Stock offerings aggregated $46,749,524 for 19 issues, against $407,982,000 for 157 issues in the first eight months of 1937. Both stock and bond offerings so far this year have been the smallest for any similar period since 1934.

Baltimore Markets.

Baltimore, Sept. 2 (AP) (U. S. Dept. of Agr.).—CATTLE—Receipts, 125. Steady. Bulk low cutter and cutter grades of cows, 4.00@5.25; few plain and medium grades of fat cows, 5.50@6.00.

CALVES—Receipts, 75. Vealers steady. Good grade offerings, 10.50@11.00, mostly; plain and medium grades largely 8.00@10.00; few culls around 7.00.

HOGS—Receipts, 550. Mostly 10 higher than yesterday. Good and choice, 160 to 200 pounds, 9.20@9.40; practical top, 9.40; 210 to 240 pounds, 9.00@9.20; 250 to 300 pounds, 8.10@8.85; 140 to 160 pounds, 8.70@8.95; 120 to 140 pounds, 8.25@8.60. Good packing sows, 6.60@7.20; stags from 5.75 down.

SHEEP—Receipts, 100. Not enough on offer to test market; quoted nominally steady with yesterday.

APPLES—Maryland, Virginia, Pennsylvania and West Virginia, bushel baskets, U. S. No. 1, Maiden Blush, 2¼-inch minimum, 75@80; Smokehouse, 2½-inch minimum, 80@1.00; Rambos, 2¾-inch minimum, 85@1.00; 2½-inch minimum, 60@90; Wealthys, 2½-inch minimum, 60@75; 2¼-inch minimum, 40@55; McIntosh, 2½-inch minimum, 70@90. Various varieties, unclassified, 35@60. Boxes, California, fancy, Gravenstein, mostly 2.25.

CANTALOUPES—Nearby, ½-bushel hampers, best, 40@50; poorer, 10@25; Colorado, Salmon Meats, jumbo crates, 36s, 2.65@3.25; jumbo flats, best, 1.00@1.15; poorer, 75@90; standard flats, 75@90.

GRAPES—Eastern Shore Maryland, cartons containing 12 2-quart baskets, Concords, mostly 1.75.

HONEYDEWS—California, standard, 12s, 1.90@2.00; few higher; 8s to 9s, 1.50@1.75; few higher.

PEACHES—Bushel baskets, U. S. No. 1, Maryland, Pennsylvania and Virginia, Elbertas, 2¼-inch minimum, 1.65@2.00; 2-inch minimum, 1.25@1.50; Hales, 2¼-inch minimum, 1.75@2.00; 2-inch minimum, 1.25@1.50.

PEARS—New York, bushel baskets, Bartletts, U. S. No. 1, 2-inch minimum, 90@1.00; Seckels, U. S. No. 1, 1¾-inch minimum, 1.75@2.00; 1½-inch minimum, 1.50@1.60; Maryland and Virginia, ½-bushel baskets, Seckels, large, 90@1.00; small to medium, 60@75. Rail, bushel baskets, Bartletts, U. S. No. 1, 2-inch minimum, 1.00@1.10; Clapp Favorites, U. S. No. 1, 2-inch minimum, 85@90; few, 1.00.

PRUNES—Oregon, ½-bushel baskets, mostly 1.25; New York, 75@90.

WATERMELONS—Maryland and Virginia, various varieties, 30-34 pound averages, 25@30; few higher; 22-26 pound averages, 12@15; 13-18 pound averages, 5@10.

SNAPBEANS—Maryland and Pennsylvania, per bushel, green, round, stringless, 35@60, few higher.

BEETS—Nearby, 2@3 bunch.

BRUSSELS SPROUTS—California, ½ drums, mostly 3.25.

CABBAGE—Truck, Pennsylvania, bushel baskets, round type, 40@45. New York, 50-pound sacks, round type, mostly 50. Nearby, bushel baskets, various varieties, 25@35. Rail—New York, 50-pound sacks, round type, 40@45.

CARROTS—California, Western crates, bunched, 3.50@3.75, few higher; poorer, 2.50@3.00. Nearby, 1½@2½ bunch.

CELERY—Truck, Pennsylvania, 2-3 crates, bunched, washed, all sizes, 1.00@1.25, few 1.50; pony crates, rough, 25@35; 2-3 crates, rough, all sizes, 1.00@1.25. Rail, 2-3 crates, washed, all sizes, 1.50@1.75, few lower; ½ crates, 1.25@1.60; 10-inch crates, washed, 3-4 doz., 1.75@2.00; 6 doz., 1.60@1.65; XX's, 1.00@1.25.

CORN (GREEN)—Nearby, per dozen, Sugar, 5@12.

CUCUMBERS—New York, bushel baskets, U. S. No. 1, 1.25@1.50. Dills, 1.50@1.75.

LETTUCE—Truck: 2-dozen crates, Big Boston, New York, 1.00@1.15; Pennsylvania, 50@65. Rail: New York, 2-dozen crates, Big Boston, fair quality, 65@75; California, crates, Icebergs, 5-dozen best, 3.75@4.00; poorer, 3.00@3.50.

LIMA BEANS—Ohio, 12-quart baskets, 1.00@1.10; New York, bushel baskets, fair quality, 2.25.

ONIONS—Pennsylvania, 500-lb. sacks, Yellows, ungraded, 60@95; poorer, 40@50; New York, 50-lb. sacks Yellows, U. S. No. 1, 60@75; few 75. Indiana, 25-lb. sacks, White Boilers, U. S. No. 1, 50@65; Idaho, 50-lb. sacks, Valencias, U. S. No. 1, 3-inch minimum, mostly 1.75.

PEAS (GREEN)—Telephones, bushel hampers, Colorado, 1.85@1.90; few higher; Idaho, 2.00@2.15.

PEPPERS—Nearby, ½-bushel hampers, 15@25.

POTATOES—Truck receipts moderate. New Jersey, 100-lb. sacks, Cobblers, U. S. No. 1, 75@80. Maryland and Pennsylvania, 100-lb. sacks Round Whites and Cobblers, U. S. No. 1, 65@75; ungraded, 50@60.

SPINACH—Bushel baskets, Savoy, New York, mostly around 1.25.

SQUASH—Nearby, ½-bushel hampers, 40@60.

SWEET POTATOES—North Carolina, bushel baskets, Jersey, U. S. No. 1, 65@90; Goldens, U. S. No. 1, 90@1.10; ungraded, 75@90; Eastern Shore Maryland, bushel baskets, Goldens, U. S. No. 1, 1.25@1.40; ungraded, 75@1.00. Jerseys, U. S. No. 1, 85@90; ungraded, 60@75. Virginia, bushel baskets, Jerseys, U. S. No. 1, 65@90; Goldens, U. S. No. 1, 75@1.00. Nearby, ½-bushel hampers, Jerseys, 40@50.

TOMATOES—Nearby, ½-bushel hampers, ripes, best, 30@40; poorer, 15@25. New York, lugs, U. S. No. 1, 6x6 and larger, 75@85, few higher. Canner stock, per bushel, U. S. No. 1, 60; U. S. No. 2, 55; field run, 40@55.

EGGS—Market firm. Nearby ungraded eggs: Whites, large size, 32@33; medium size, 25@28; mixed colors, 23@25. Prices include commission.

Receipts—Butter, 495 tubs; eggs, 3,416 cases.

POULTRY—Chickens, Rocks, 18@20, few higher; mixed colors, 17@19; Leghorns, 18@19. Fowl, Rocks, 18@21; mixed colors, 17@20, Leghorns, 13@15; roosters, 12@14. Ducks, young Pekins, 12@14; Muscovy, 17@18. Prices include commission.

Baltimore Grain Prices.

FLOUR—Receipts, 4,804 barrels. Market quiet. 98-pound new cotton sacks: Winter patent, 3.80@4.10; winter straight, 3.00@3.30; spring patent, 4.95@5.20; spring straight, 4.70@4.90; hard winter patent, 4.60@4.80; hard winter straight, 4.40@4.65; rye flour, dark to white, 3.35@4.25.

WHEAT—Receipts, 15,057 bushels, including 2,540 bushels by vessel. Shipments from elevators, 6,614 bushels. Stock in elevators, 1,495,920 bushels. Closing prices: No. 2, red winter garlicky, spot, domestic, 63¾.

CORN—Receipts, 6,916 bushels. No shipments from elevators. Stock in elevators, 13,268 bushels.

OATS—Receipts, 5,458 bushels. Shipments from elevators, 276 bushels. Stock in elevators, 7,514 bushels. Note—On all sales of oats to the local trade except to those on track, there is an additional charge of 1¾ per bushel for storage and elevation, which is paid by the buyer. No. 2 white oats, 38@41.

RYE—Receipts, 4,100 bushels. Shipments from elevators, 150 bushels. Stock in elevators, 36,844 bushels.

HAY—No receipts. General market dull. Receipts of new hay not sufficient to establish prices. Good old timothy, clover and mixed hay prices are 12.00@15.00 per ton. The poorer grades are hard to sell and the market irregular on all grades below No. 3.

STRAW—Receipts, 12 tons. Market for new straw steady. Wheat straw, No. 2, per ton, 6.50@7.00; oat straw, No. 2, per ton, 6.50@7.00.

MILL FEED—Receipts, 236 tons. Market steady for spot bran and middlings. Spring bran, per ton, 100-pound sacks, 23.00@24.00; standard middlings, 24.00@25.00.

BARLEY—No receipts. Shipments, 50 bushels. Stock in elevators, 3,007 bushels.

Complete Transactions Yesterday on New York Stock Exchange

By the Associated Press.

Total stock sales yesterday, 553,560; previous day, 508,770; week ago, 821,810; year ago, 890,900; two years ago, 1,174,515; January 1 to date, 177,657,325; year ago, 269,532,095; two years ago, 326,784,634.

Dow-Jones Averages

By the United Press.

New York, Sept. 2.

Stocks—	Open	High	Low	Close	Net ch.
30 industrials	138.67	141.48	138.32	141.38	+3.02
20 rails	26.88	27.35	26.83	27.33	+0.79
15 utilities	19.23	19.49	19.15	19.44	+0.19
65 stocks	44.92	45.78	44.85	45.71	+0.96

Transactions in stocks used in averages today:

Industrials	96,400
Rail	25,900
Utility	20,400
Total	142,700

Commodities Range

	Yesterday.	Prev. day.	Week ago.	Month ago.	Year ago.
Cotton, N. Y. (Oct.)	8.21	8.23	8.24	8.49	9.36
Wheat, Chicago (Sept.)	62½	62⅝	62¼	67	1.05¾
Corn, Chicago (Sept.)	50⅝	52	52	55	95⅛
Oats, Chicago (Sept.)	23⅝	23¾	23⅝	23⅝	30
Cattle, choice steers, Balt.	9.25	9.50	10.00	9.50	12.50
Hogs, choice, Balt.	9.30	9.20	9.10	10.25	11.90
Lambs, choice, Balt.	9.40	9.45	9.60	9.75	11.25
Eggs, special, N. Y.	40.50	40.50	40.50	31.50	38.00
Butter, creamery, N. Y.	26.25	26.25	26.25	26.25	34.75
Flour, New York	4.75	4.75	4.60	4.75	6.85
Coffee, New York	8.00	8.00	7.75	7.25	11.25
Raw sugar, N. Y.	2.95	2.90	2.85	2.75	3.55
Pittsburgh, bar steel	2.25	2.25	2.25	2.25	2.45
Rubber, New York	16.25	16.08	16.57	15.88	18.28
Pig iron	20.00	20.00	20.00	20.00	24.00
Tin	43⅛	43.25	43.45	43.75	58.50
Copper, electrolytic	10⅛	10⅛	10⅛	10⅛	14.00
Bar gold, London ($)	34.77	34.77	34.78	34.80	34.76
Bar silver, N. Y.	42.75	42.75	42.75	42.75	44.75
Zinc, East St. Louis	4.75	4.75	4.75	4.75	7.25
Lead, New York	4.90	4.90	4.90	4.90	6.50

1938 High	1938 Low	Name and Dividend Rate	Sales—Add 00	High	Low	Close	Net Ch'ge
		A					
52¾	36½	Abbott Lab (1.60a)	1	51	51	51	......
12½	6¼	Adams Exp (.10e)	12	11¼	11	11⅛	+ ¼
30	16⅝	Addressog (1.40)	3	28⅝	28¼	28⅝	+ ⅜
65¾	40	Air Reduction (1a)	5	60¾	60	60¾	— ¼
13⅝	8¾	Alaska Juneau (.60a)	2	10⅝	10⅝	10⅝	+ ¼
1⅝	⅞	Alleghany Corp	9	1⅛	1	1⅛	+ ⅛
17⅞	6¼	Alleghany pf $30 ww	3	11	10¾	10⅞	+ ⅜
19⅝	17⅜	Alleg Lud Stl	5	19	18¾	19	+ 1⅛
14¼	4½	Allen Industries	13	13¼	13	13⅛	+ ⅛
184	129	Al Chem & Dye (6)	3	178	176	178	+ 3
12	4½	Allied Strs	10	10½	10⅛	10½	+ ⅜
68¼	38	Allied St pf (5)	1	65	65	65	— 1
54¼	34½	Allis-Ch Mfg (1⅛e)	13	49	47½	49	+ ¾
19¾	11¼	Alpha P Cem (1)	1	16¼	16¼	16¼	+ ¼
78	55	Amerada Corp (2)	1	67¼	67¼	67¼	+ ½
23½	10	Am Bank Note (.60e)	1	18⅝	18⅝	18⅝	+ ⅝
42¼	23½	Am Brake Shoe (⅛e)	2	38⅝	38¼	38⅝	— ¼
104¼	40⅝	Am Can (4)	2	98	97	98	+ ½
32¼	15⅝	Am Car & Fdy	4	26⅛	24⅞	26⅛	+ ¾
22¾	9¼	Am Ch & Cable (.55e)	10	19⅞	18¾	19⅝	+ 1
118⅝	88½	Am Chicle (4a)	1	118	118	118	......
16¾	8¼	Am Crystal Sug	9	11	10⅝	11	+ ⅝
83	69	†Am Crystal S 6% pf(6)	40	73	73	73	......
6¼	2¼	Am Encaus Tiling	3	5	4⅞	5	+ ⅛
5¼	2¼	Am & For Pow	2	3⅝	3½	3⅝	+ ⅛
20⅞	10	Am & F P $6 pf	1	14	14	14	— 1
12¾	5⅛	Am & F P 2 pf	1	8⅞	8⅞	8⅞	+ ⅛
5⅛	2	Am Hide & Leather	2	3⅞	3⅞	3⅞	......
43½	30¾	Am Home Pr (2.40)	2	43½	43½	43½	+ ¾
8¾	4⅛	Am International	8	7⅛	7	7⅛	+ ¼
24¾	12¾	Am Locomotive	6	19¾	19	19¾	+ ½
17¾	10	Am M & Fdy (.60e)	2	14	14	14	......
28¾	23	Am Metal (½e)	3	35⅝	34½	35⅝	+ ⅞
119	99½	Am Met 6% pf (6)	1	119	119	119	+ 4
7⅛	3¼	Am Pow & Lt	14	5	4¾	4⅞	......
41¾	19	Am P&L $6 pf (3k)	2	33½	33½	33½	+ ½
17	9	Am Rad & St S	35	15½	15⅛	15⅛	+ ⅛
22⅞	13⅛	Am Roll Mill	8	18⅛	17¾	18⅛	+ 1
88½	58	Am Roll Mill pf	3	66½	65⅞	66½	+ 1
20⅞	13⅝	Am Safety Razor (1.60)	2	18	18	18	......
17⅛	7⅛	Am Seating	5	16½	16	16½	+ ⅝
56¾	22½	Am Smelt & R (1¾e)	34	48¾	47½	48¾	+ 1
34¾	15⅝	Am Stl Fdrs	6	28	27½	28	+ ¾
34	21⅛	Am Sugar Ref	1	23½	23½	23½	+ ⅜
117⅛	99½	Am Sugar pf (7)	1	99½	99½	99½	— 1⅛
149¾	111	Am Tel & Tel (9)	4	143	142½	143	+ ½
87¼	58	Am Tobacco (5)	2	83¼	83¼	83¼	— ¼
91¼	58¾	Am Tob B (5)	3	86½	85½	86½	+ 1¼
8⅞	3⅞	Am Type Fdrs	3	7	6⅞	6⅞	+ ⅛
13½	8	Am Wat Wks	11	9⅞	9½	9⅝	+ ¼
7¾	3¼	Am Woolen	1	5½	5½	5½	+ ⅜
9½	4¾	Am Zinc L & S	4	7¼	7	7¼	+ ⅛
38	21	Anaconda	67	34½	33	34½	+ 1¼
21⅞	10⅜	Anchor Hock Gl (.30e)	1	18	18	18	......
31½	29	Arch-Dan-M (1e)	2	26⅝	26¼	26⅝	— ¼
7	3⅛	Arm Ill	7	5⅝	5½	5⅝	+ ¼
72	28¼	Arm Ill pr pf	1	47¼	47¼	47¼	+ 1¼
46⅝	24¼	Armstrong Cork	3	43¾	43	43¾	+ 1
11	5¼	Arnold Const (⅜e)	1	9¼	9¼	9¼	— ¼
7¾	2¼	Artloom Corp	1	6	6	6	+ ¼
11¾	4	Assd Dry Goods	7	10	9⅝	10	+ ¾
42	22¼	Atch T & S F	13	35⅞	34⅞	35⅞	+ 1¼
27¾	14	Atl Coast Line (1⅛g)	2	20¼	20	20¼	+ 1¼
8⅛	4¼	Atl G & W Indies	1	7⅛	7⅛	7⅛	— ⅛
27¾	17⅜	Atl Refining (1)	6	22⅞	22⅜	22⅞	— ⅛
9⅜	5⅜	Atlas Corp (¼e)	11	7⅜	7⅜	7⅜	......
57¼	36	Atlas Pow (1⅛e)	1	55	55	55	+ 2½
4⅞	2½	Aviation Corp (.18¼e)	2	4⅛	4⅛	4⅛	......
		B					
11¾	5	Bald Loco ct	8	9	8⅝	9	+ ⅛
11	4	Balt & Ohio	17	7¾	7½	7¾	+ ⅜
13¾	5½	Balt & Ohio pf	2	8⅝	8½	8⅝	......
23⅜	12½	Barber Asph	4	20⅛	19½	20⅛	+ ⅛
13⅛	5	Barker Bros	1	11	11	11	......
21⅜	10½	Barnsdall Oil (1)	11	17⅝	17	17⅝	+ ¼
18½	11¾	Beatrice Cream (1a)	1	16	16	16	......
9	5¾	Belding-Hem (⅛e)	1	7⅝	7⅝	7⅝	......
24½	8⅝	Bendix Aviat	35	22¾	21¾	22¾	+ 1⅛
19	15¼	Benef Ind Ln (1¼e)	1	18	18	18	+ ¼
51	24¾	Best & Co (1.92½e)	3	50	49¾	50	— ¼
65⅞	39⅝	Beth Steel	51	58⅞	56⅞	58⅞	+ 2⅝
29	17½	Bigelow-Sanf	1	23	23	23	+ ½
20¾	9¾	Black & Decker (¼e)	2	19	19	19	+ ¾
19	10⅛	Blaw-Knox	4	16½	16	16½	+ 1⅛
35½	20⅛	Boeing Airplane	26	24¼	23⅛	24¼	+ 1⅛
30¾	15⅝	Bohn Al & Brass	2	26⅛	26	26⅛	+ ⅝
19⅝	15	Bordon Co (1e)	5	16	15⅝	16	......
36⅛	16½	Borg-Warner	83	34	32	34	+ 2
4¾	2	Boston & Maine	1	2⅞	2⅞	2⅞	......
26	14	Bower Roll Bear	1	24½	24½	24½	+ ¾
12⅝	5¾	Bridgeport Brass	4	11⅛	10⅞	11⅛	+ ⅛
37⅜	12¾	Briggs Mfg (¼e)	53	35½	34⅜	35½	+ 1⅜
40¼	38	Briggs & Strat (2¼e)	1	38⅞	38⅞	38⅞	— ⅛
40⅝	28	Bristol-Myers (2.40)	1	38	38	38	— 1
13¾	5¾	Bklyn-Man Tr	7	9¾	9¼	9¾	+ ⅛
31½	10¼	Bklyn Un Gas	1	15⅝	15⅝	15⅝	— ⅛
12⅝	5⅝	Bucyrus-Erie	11	11¼	11	11¼	......
6⅜	3¼	Budd Mfg	4	5⅝	5⅜	5⅝	+ ⅛
59⅞	25	†Budd Mfg pf	.50	41½	41	41½	+ 1½
5⅞	3	Budd Wheel	9	5⅛	4⅝	5⅛	+ ⅝
23⅞	13¼	Bullard Co	2	21	21	21	......
39	15⅛	Buova Watch (3e)	6	33¼	32	33¼	+ 1
16⅞	6⅞	Burling Mills (1)	1	14¼	14¼	14¼	+ 1¼
22¼	14½	Burr Add Mach (.40e)	9	18½	18¼	18½	+ ⅝
3½	1½	Bush Terminal	1	2⅞	2½	2⅞	......
24	16⅝	Butler Bros pf (1½)	1	21	21	21	— 1
4¼	2	Butte Cop & Zinc	2	3⅜	3¼	3¼	— ⅛
13⅝	6	Byers (A M) Co	4	12¼	11⅞	12¼	+ ⅜
		C					
2½	1	Callahan Z-Lead	2	1¾	1¾	1¾	......
10¼	5¼	Calumet & Hec	15	7⅞	7⅝	7⅞	+ ⅛
20½	17	Campbell Wyant	7	19½	18½	19½	+ 1
17½	12⅛	Can Dry G Ale (¼e)	7	18⅛	17⅞	18⅛	+ ⅛
8⅛	5	Canad Pacific	9	6⅝	6½	6⅝	......
18¼	12¾	Carpenter Stl (.30e)	1	16¾	16¾	16¾	+ ⅜
107⅝	62¼	Case (J I) Co	2	88	88	88	+ 2
120	98	†Case (J I) pf (7)	1.10	117¼	117	117	......
58	29⅝	Caterpil Tractor (1½e)	1	47¾	47¾	47¾	......
25¾	9	Celanese Corp	45	23¾	22½	23¾	+ 1¼
23½	12½	Celotex Corp	2	22⅞	22⅛	22⅞	+ ⅝
28	19½	Cent Aguirre (1½)	2	20½	20¼	20¼	+ ¼
5⅝	2	Cent Foundry	1	4½	4½	4½	+ ¼
108⅛	99	†Cent Ill Lt pf (4½)	.10	107½	107½	107½	......
49½	26	Cerro de Pas (3e)	22	44¼	42	44¼	+ 1¾
10⅞	4⅞	Certain-teed Prod	8	10	9½	10	+ ⅝
41⅛	17½	†Cert-teed 6% pf	1.10	40	38⅝	40	+ 2
30⅛	18	Champ Pap & F	2	23	23	23	+ ¼
35¾	22¼	Ches & Ohio (2e)	19	29	28¼	29	+ ⅝
48¼	27¼	Ches Corp (1.85e)	5	36	35½	36	+ ⅜
1⅛	¾	Chi & N West	1	⅞	⅞	⅞	......
1⅛	½	Chi Grt West	3	⅝	⅝	⅝	......
1	½	Chi M St P & P	3	⅝	⅝	⅝	......
16⅞	6⅞	Chi Pneu Tool	4	15⅛	14¾	15⅛	+ ⅜
2½	1	C R I & Pac 6% pf	1	1½	1½	1½	......
19¼	12	Chickasha Cot Oil (⅛e)	1	16¼	16¼	16¼	+ ¼
10⅝	3⅛	Childs Co	2	9¼	8⅞	9¼	......
77⅝	36⅝	Chrysler Corp (¾e)	145	74¾	72	74½	+ 3¼
13½	8⅛	City Ice & Fuel (.80e)	10	9½	8⅝	9½	+ 1¼
74½	59	†City I & F pf (6½)	.50	67½	66½	66½	+ 1½
5⅛	2	City Stores	1	4½	4½	4½	......
115	106	†Clev El Illum pf (4½)	.10	113	113	113	......
28½	15	Clev Graph Br (½e)	1	26½	26½	26½	+ 1
45⅛	22¼	Climax Molyb (.60e)	4	40	39	40	+ 1
23¾	10½	Cluett Peabody (.55e)	4	22	21⅞	22	+ ¼
13½	7½	Colgate-Palm-P	4	12⅜	11⅞	12⅜	+ ½
38⅞	13¼	Collins & Aik (1e)	3	35¾	35	35¾	+ 1⅞
101¼	87¼	†Collins & Aik pf (5)	.10	101½	101¼	101¼	— ¼
8¾	3½	†Col & South	.50	6¼	6¼	6¼	— ¼
11¾	4½	†Col & South 1 pf	1.20	8	7½	7½	— ⅛
22¾	13½	Colum Brcast A (.90e)	1	18¾	18¾	18¾	+ ¼
22¾	13	Colum Brcast B (.90e)	1	18	18	18	+ ¾
9⅜	5⅜	Colum G & El	7	6⅝	6⅝	6⅝	+ ⅛
16½	8¼	Colum Pict vtc (2½%f)	19	15	14¾	15	+ ¼
50½	33	Coml Credit (4)	1	49	48¾	48⅞	+ ⅜
104⅛	31½	Coml Cred pf (4¼)	1	104	104	104	......
56	31½	Coml Invest Tr (4)	5	53½	53	53½	+ ⅛
111	90	Coml Inv Tr cv pf (4¼)	5	110	110	110	— 1
12¼	5⅞	Coml Solvents	13	10⅝	9⅞	10⅝	+ ¾
2	1	Com'wlth & South	31	1¼	1⅛	1¼	......
44⅝	25	Com & South pf (3)	3	37	36½	37	......
28	22⅛	Com'wlth Edis (1¼)	26	26⅜	26	26¼	+ ¼
28	15	Congoleum-Nairn	3	26	25⅞	25⅞	......
19½	11	Consol Aircr	3	13⅝	13	13⅝	— ⅛
10⅛	8	Consol Cigar (¾e)	1	7⅝	7⅝	7⅝	— ¼
32¼	17	Cons Edison (1⅛e)	27	26⅜	25¾	26⅜	+ ⅜
100	88⅞	Cons Edison pf (5)	1	99¼	99¼	99¼	+ ¼
1⅞	1	Consol Film Ind	1	1⅜	1⅜	1⅜	+ ⅛
8¾	4½	Consol Film Ind pf (⅛k)	2	8	8	8	......
6⅝	2⅝	Cons Laundries	10	6¼	6	6¼	+ ⅛
10⅞	7	Consol Oil (.80)	19	9	8⅞	9	+ ⅛
105¾	98¾	Consol Oil pf (5)	1	105⅛	105⅛	105⅛	+ ⅛
7½	2⅝	Consol R R Cuba pf	1	3½	3½	3½	— ¼
5⅜	2¼	Consol'n Coal	2	3½	3½	3½	+ ⅜
17½	9¾	Container Corp	2	15	14¾	15	+ ⅜
26⅞	8⅝	Cont Bak A	17	22	20½	22	+ 1⅛
2¾	1¼	Cont Bak B	19	2⅛	2	2⅛	+ ⅛
103½	65	Cont Bak pf (8)	1	96	96	96	+ 1
49	36½	Cont Can (1½e)	11	41	39½	41	+ 1¼
36	21¼	Cont Ins (1.60a)	12	33½	32¾	33½	+ 1⅜
1⅝	⅝	Cont Motors	1	1⅛	1⅛	1⅛	......
35½	21½	Cont Oil Del (¾e)	18	29⅞	29⅛	29⅞	+ ⅛
19½	10	Cont Steel	1	16	16	16	— 1⅜
70⅝	53	Corn Products (3)	1	69½	69½	69½	......
5¼	2¾	Coty Inc	5	4¼	4⅛	4⅛	— ⅛
37¾	19	Crane Co	30	36½	34¾	36½	+ 1¾
10⅞	5¼	Crosley Radio	1	9	9	9	......
39⅞	22¼	Crown Cork & S	6	34½	34	34½	+ 1
37	29	Crown Ck pf ww (2¼)	1	34½	34½	34½	— 1½
82	80¼	Crown Zeller pf (5)	1.70	77¾	76⅞	77	— 1
44⅝	19¼	Crucible Steel	8	35	33	35	+ 2
6¼	3	Cuban-Am Sugar	1	4½	4½	4½	— ¼
8¼	4¾	Curtis Publishg	2	6⅝	6⅝	6⅝	+ ¼
8	3¼	Curtiss-Wright	22	5⅛	5	5⅛	+ ⅛
24¾	12¾	Curtiss-Wr A	14	21¾	21¼	21¾	+ ⅛
28¾	13¼	Cutler-Hammer	6	24	23¾	24	+ ⅛
		D					
11¼	6¼	Davison Chem	1	9	9	9	+ ¼
25⅛	13⅝	Deere & Co	19	19⅝	18½	19½	+ 1¼
23¼	7½	Del & Hudson	13	19⅞	19	19⅞	+ 1
8½	4	Del Lack & West	2	6⅝	6⅝	6⅝	......
29¼	20¾	Diamond Match (1⅛a)	1	28¼	28¼	28¼	+ ¼
10⅞	5	Diam T Motor	1	9¼	9¼	9¼	+ ¼
17½	11	Distil Corp-Seag (1⅛e)	6	16⅝	15¾	16⅝	+ ⅝
17	11½	Dixie-Vortex	1	11⅝	11⅝	11⅝	+ ⅜
24	12	Doehler Die Cas	1	21¾	21¾	21¾	— 1⅛
34⅞	27⅛	Dome Mines (⅛e)	3	33¾	33½	33½	+ ⅛
54½	31	Douglas Aircraft	14	47⅛	45⅝	47⅛	+ 2
24¼	13	Dresser Mfg A (1⅛e)	1	18¼	18¼	18¼	— 1⅛
14	6½	Dresser Mfg B	1	9¾	9¾	9¾	......
135¾	90¼	du Pont de N (1⅛e)	11	133	130¼	131¾	+ 1
137	130¼	du Pont deb (6)	1	136	136	136	+ 1
118½	109½	du Pont pf (4½)	1	118	118	118	+ 1
		E					
7½	3¼	Eastern Roll Mill	1	5¾	5¾	5¾	+ ⅛
181	121½	Eastman Kodak (6)	5	175	170	175	+ 5½
23¾	10½	Eaton Mfg	3	22	20¾	22	+ 1⅛
31½	13½	El Auto Lite (¼e)	27	29⅝	28⅜	29⅝	+ 1½
10⅝	6	Elec Boat (.60g)	4	8¾	8½	8¾	+ ¼
13¾	6¼	El Power & Lt	12	10¼	9⅞	10¼	+ ⅜
45½	22⅛	El Pow & Lt pf	1	36	36	36	+ 1
34¼	21⅛	El Storage Bat (2)	2	30	30	30	......
8⅝	2½	Eng Pub Service	39	5⅜	5	5¼	+ ¼
5¼	2⅛	Eureka V Cleaner	1	3¾	3¾	3¾	— ¼
14⅝	5	Evans Products	5	12¼	11⅝	12⅛	......
16⅝	8	Ex-Cel-O (.40e)	2	15	15	15	+ ⅛
		F					
39	19½	Fairbanks Morse	1	37	37	37	+ ⅝
5⅞	2½	Fed Mot Truck	6	5¼	5	5	— ¼
90	67⅞	Fed D Strs pf (4¼)	1	85	85	85	......
35¾	22½	Fid P Fire Ins (1.60a)	2	32¾	32¾	32¾	+ ⅜
25⅞	16¼	Firestone T & R (1e)	8	22	21½	22	+ ¼
24⅞	10⅞	Flintkote	14	23¼	22½	23¼	+ 1
22	11	Foster Wheeler	2	18¾	18	18¾	+ 1
71	50	†Foster Wheeler pf	.10	66	66	66	— 4
31½	19⅞	Freeport Sulph (2)	17	31½	29⅞	31½	+ ¾
		G					
5⅞	2½	Gair (Robert)	3	4¼	4⅛	4⅛	— ⅛
18	10	Gair (Robert) pf	1	14	14	14	— ½
18	9⅛	†Gamewell Co (⅛e)	.50	13¼	13¼	13¼	— ¼
94	85	†Gannett Co pf (6)	.20	93½	93½	93½	— ½
8½	4½	Gen Am Invest	1	7⅝	7⅝	7⅝	+ ¼
51⅝	29	Gen Am Trans (1⅛e)	3	49¼	47½	49¼	+ 1¼
11⅛	6⅛	Gen Baking (.40)	1	10	10	10	— ⅛
135	115	†Gen Baking pf (8)	.10	130	130	130	......
13½	5¾	Gen Cable	2	10⅞	10⅞	10⅞	......
120⅛	108⅛	†Gen Cigar pf (7)	.10	121	121	121	+ 1¾
45½	22½	Gen Elec (½e)	70	42¼	41¼	42¼	+ 1½
37⅜	22¾	Gen Foods (2)	2	35¾	35⅛	35¾	......
114⅛	108⅝	Gen Foods pf (4½)	1	114	114	114	......
1⅜	⅝	Gen G & El A	1	⅞	⅞	⅞	— ⅛
60¼	30⅝	Gen Mills (3)	1	58½	58½	58½	......
125	118	†Gen Mills pf (6)	.20	123½	123½	123½	— ½
50¼	23	Gen Motors (¾e)	202	48¼	46⅛	48¼	+ 1⅞
9⅞	4	Gen Out Advert	3	7⅝	7⅝	7⅝	+ ⅛
22½	12¾	Gen Ry Signal	6	20⅞	19⅞	20⅞	+ ½
34⅞	18⅞	Gen Refract	7	32¼	31⅜	32¼	+ 1½
28¾	13	†Gen Steel Cast pf	.30	21⅞	21⅞	21⅞	+ 1⅛
16¾	8½	Gen Thea Eq (⅛e)	5	15⅛	15	15⅛	+ ⅛
19⅝	9¼	Gen T & Rub	4	18	17¾	18	+ ¾
11⅛	6⅜	Gillette Saf R (.55e)	5	9¼	9	9	......
15⅝	5	Gimbel Bros	16	13¼	12⅝	13⅛	+ ⅝
67	58	Gimbel Br $6 pf (6)	1	58½	58½	58½	— ½
27⅛	13	Glidden Co	4	22½	21⅞	22½	+ 1⅛
3⅝	1¾	Gobel (Adolf)	1	2⅝	2⅝	2⅝	+ ⅛
25½	10	Goodrich (BF)	31	24	22½	24	+ 1½
61⅛	34⅞	Goodrich (BF) pf	1	56	56	56	+ 1¼
30¼	15½	Goodyear T & R	50	28⅞	27⅛	28¾	+ 1⅝
98¼	69¾	Goodyear T&R pf (5)	1	94½	94½	94½	+ ¾
5⅝	2⅝	Goth Silk Hosiery	1	4	4	4	......
2	¾	Graham-Paige Mot	8	1⅛	1⅛	1⅛	......
7⅛	2½	Granby Con Min	4	6⅞	6½	6⅞	+ ⅜
2¼	1	Grand Union	3	1½	1⅜	1½	+ ⅛
29⅝	19	Grant (W T) (1.40)	2	24½	24¼	24½	+ ¼
24	20	Grant (WT) pf (1)	1	23⅝	23⅝	23⅝	......
15½	9½	Gt Nor Ir Ore ct (¾e)	1	12½	12½	12½	+ ⅛
26⅛	12¾	Gt Northn Ry pf	15	20⅞	20	20⅞	+ ⅝
32	23½	Gt West Sug (2.40a)	1	27	27	27	+ ⅛
17⅞	7¾	Greyhound Corp (.80)	26	16⅞	16⅛	16⅞	+ ⅝
11⅞	7⅞	Greyhound pf (.55)	1	11¼	11¼	11¼	— ¼
6¼	3	Gulf Mob & North	1	4	4	4	......
		H					
10½	5	Hall (WF) Printing	3	8¼	8	8¼	......
34⅝	15	Harb-Walker	5	30½	30	30	— ¼
8⅝	5½	Hecker Prod (.60)	2	7⅝	7½	7⅝	+ ⅛
19½	10	Hercules Motor	1	16⅞	16⅞	16⅞	+ ⅜
65¼	42¾	Hercules Powder (.90e)	2	63	61	63	+ 1¾
48⅜	17	Holland Furn (2)	12	48⅝	47⅞	48⅝	+ 1⅞
25¼	11⅝	Holly Sugar (2e)	1	15⅝	15⅝	15⅝	+ ⅛
66	48½	Homestake Min (4½)	1	64½	64¼	64½	+ ⅜
32	17½	Houd-Hershey A (2¼)	1	31⅞	31⅞	31⅞	— ⅛
17	6	Houd-Hershey B	21	16⅜	15	16⅛	+ 1¼
9¾	5	Houston Oil	1	7⅝	7⅝	7⅝	+ ⅛
53⅞	23½	Howe Sound (3)	8	46⅞	45⅛	46⅞	+ 1
3⅜	1⅛	Hudson & Man	1	1⅝	1⅝	1⅝	......
31⅜	20	Hudson Bay M&S (¾e)	4	29½	29½	29½	+ ½
10⅝	5	Hudson Motor	5	9	8⅞	9	+ ⅛
1⅛	½	Hupp Motor	2	1⅛	1⅛	1⅛	......
		I					
14	6½	Illinois Central	8	11¾	11	11¾	+ ½
30⅞	14	Indust Rayon	1	29	28	29	+ 1⅜
100	60	Inger Rand (4e)	1	94	94	94	+ 1
82	56½	Inland Steel (2e)	1	73	71	73	+ 1
16⅞	7½	Inspirat Copper	8	14¾	14⅛	14¾	+ ⅝
13⅜	6⅞	Interlake Iron	5	12⅝	12	12⅝	+ ⅝
168⅛	136	Int Bus Machine (6a)	1	161	161	161	......
70	48	Int Harvester (2.15e)	32	61¾	59	61¾	+ 2¾
7⅛	3⅛	Int Hydro-Elec A	13	5⅜	5⅛	5⅜	......
11⅞	6¾	Int Mining (.35e)	3	9⅛	8⅞	8⅞	......
52¾	36⅝	Int Nick Can (1½e)	31	49	48¼	49	+ 1⅛
11⅜	4⅛	Int Paper & Pow	6	9⅝	9	9⅝	+ ⅝
47⅛	18¾	Int Paper & Pow pf	.16	41⅝	40	41⅝	+ 2⅛
6	2¼	†Int Ry Centl Am	.20	4	4	4	+ ⅛
35¾	28	Int Shoe (1¾e)	5	33	32¾	33	......
23½	12	Int Silver	1	20⅝	20½	20⅝	+ 1
10¾	5¾	Int Tel & Tel	47	8¼	7⅝	8⅛	+ ¼
10¾	6	Int T & T for ct	3	8	8	8	— ¼
15¾	6⅛	Interst Dept Strs	2	13	12¾	13	+ ¼
76	63	†Int Dept Strs pf (7)	.60	74½	73¼	73¼	— ⅛
		J					
99½	58	Johns-Manville	2	96¼	95	96¼	+ ¾
78	49¾	†Jones & L Stl pf	.90	60	58¾	60	......
		K					
24⅛	12½	Kalam Stove & F (⅛e)	1	20½	20½	20½	— ½
13⅛	5½	Kan City South	1	10⅝	10⅝	10⅝	— ⅛
21	12½	Kaufmann Dept (.90e)	1	18½	18½	18½	+ ⅛
13⅝	4¾	Kelsey-Hayes Wh A	1	11⅛	11⅛	11⅛	+ ⅜
9	3	Kelsey-Hayes Wh B	1	8	8	8	+ ¼
95	80	†Kendall Co pf (6a)	.10	95	95	95	......
44	26⅞	Kennecott Cop (¾e)	57	40¾	38⅞	40¾	+ 1⅝
19½	9	†Kinney (GR) pr pf	.10	14	14	14	+ ¾
19⅞	15½	Kresge (S S) (.90e)	8	19⅛	18⅞	19¼	+ ¼
17¾	12	Kroger Grocery (1.60)	9	17½	17	17½	+ ⅛
		L					
18	8	†Laclede Gas	.50	12½	12¼	12½	— ½
33⅞	10¼	Lee Rub & Tire (½e)	5	22	21¼	22	+ ⅞
25	13½	Lehigh Port C (⅜e)	4	21¾	21	21¾	+ ⅝
6	1⅝	Lehigh Va Coal pf	1	3⅝	3⅝	3⅝	+ ⅛
7¼	3	Leh Val RR	6	5	4⅞	5	......
33	19¾	Lerner Stores (2)	2	30	30	30	— ½
54⅝	23¼	Lib-O-F Glass (¾e)	16	52½	50	52½	+ 1⅞
9	6	Libby McN & L	2	6⅞	6⅝	6⅞	+ ¼
33¾	25	Life Savers (1.60a)	2	33⅝	33½	33⅝	+ ⅜
103⅝	81½	Liggett & My B (4a)	1	100	100	100	......
37½	20¼	Lima Locomotive	1	29	29	29	+ ½
48	29	Link Belt (1e)	1	46½	46½	46½	......
21⅛	12½	Liquid Carbonic (1e)	3	18¼	18	18¼	+ ¼
56¼	33	Loew's Inc (2e)	32	51¼	49½	51¼	+ 1⅞
2⅝	¾	Loft Inc	141	2¾	2½	2⅝	+ ⅜
56	28	Lone Star Cem (3)	2	51	51	51	......
5¾	2½	Long-Bell Lumb A	1	4½	4⅛	4½	+ ¼
21¼	13⅝	Lorillard (P) (1.20)	5	20⅝	19¾	20⅝	+ ⅞
143⅝	125	†Lorillard (P) pf (7)	1.10	143⅝	141⅛	143⅝	+ 1½
56½	29⅝	Louisv & Nash	2	42	41	42	+ 1⅛
		M					
29	16	Mack Trucks	5	25½	25⅛	25½	+ ½
49½	24⅞	Macy (R H) Co (2)	47	48⅞	46¾	48	+ 1⅝
2¼	⅞	Manati Sugar	1	1⅝	1⅝	1⅝	......
9	2⅜	Manh Ry mod std	1	7⅞	7⅞	7⅞	+ ⅛
7⅛	3⅝	Marine Midland (.30e)	17	5⅝	5¼	5⅝	+ ⅛
16	7	†Market St Ry pr pf	2.30	13⅜	12¾	13⅛	+ ⅜
14⅛	5½	Marshall Field	3	11⅝	11½	11⅝	+ ⅛
27⅛	14⅛	Martin (G L) Co	16	22	21⅛	22	+ ½
57⅞	25	Masonite Corp (1a)	5	53	51½	53	+ 1
30½	19⅜	Mathieson Alk (1½)	1	28	28	28	......
51	28½	May Dept Stores (3)	1	49	49	49	+ 1
12¾	6	McCrory Stores	1	10⅜	10⅜	10⅜	+ ⅛
18½	10	McGraw Elec (1)	1	17⅝	17⅝	17⅝	+ ⅜
12⅝	7	McGraw-Hill	1	10⅛	10⅛	10⅛	— ⅛
48⅜	35½	McIntyre Porc (2)	6	47½	47	47½	+ ⅜
26⅛	13⅛	McKeesport Tin	10	20	19¼	20	+ ⅛
8⅛	5⅜	McKess & Robbins	4	6⅝	6⅝	6⅝	+ ⅛
10⅛	5	McLellan Strs (.40e)	4	9½	8⅞	9	......
57⅛	32½	Melville Shoe (2⅜e)	9	45	44½	45	— ¼
6⅛	3⅛	Mengel Co	1	5	5	5	......
47⅛	26⅝	Mesta Machine (3e)	4	42	41¾	42	......
12⅛	5⅜	Miami Copper	4	10⅞	9⅞	10⅞	+ ⅜
22⅝	12¼	Mid Cont Pet (¼e)	1	17½	17½	17½	— ⅛
28⅞	15¼	Midland Stl Prod	1	25	25	25	......
111	100	†Minn-Honey pf B (4)	.60	111	111	111	......
8	4	Minn-Moline	7	6¼	5⅞	6¼	+ ¼
17¾	10⅝	Mission Corp (1e)	1	14⅜	14⅜	14⅜	— ⅛
3⅛	1½	Mo-Kan-Texas	1	2¼	2¼	2¼	......
11⅛	4¾	Mo-Kan-Texas pf	2	8⅞	8⅝	8⅞	+ ⅛
3⅛	1¼	Mo Pacific pf	2	2⅛	2⅛	2⅛	+ ⅛
98½	67	Monsanto Chem (2)	3	95	94½	95	+ 1
50	25	Montgom Ward (1½e)	84	47⅞	46	46⅞	+ 2
22¾	10½	Motor Products	3	20⅝	19⅞	20⅝	+ 1⅜
15	8	Motor Wheel	5	13⅝	13⅛	13⅝	— ⅛
30¼	11⅛	Mueller Brass	2	29	28¼	29	+ 2½
8¼	4	Mullins Mfg B	6	7⅛	7	7	......
64¼	36	†Mullins Mfg pf	.20	42	41	41	+ 1
10¼	4	Murray Corp	2	9⅝	9⅝	9⅝	+ ⅝
		N					
12⅛	6⅝	Nash-Kelvinator	14	10	9½	10	+ ⅛
18	7½	†Nash Chat & St L	.10	14	14	14	......
14¾	8⅛	Nat Acme	1	13	13	13	......
26	15½	Nat Biscuit (1.20e)	20	25	24⅛	25	+ ½
30⅝	12½	Nat Cash Reg (1)	20	27	25⅝	27	+ 1
16½	11⅞	Nat Dairy Pr (.80e)	9	13¼	13⅛	13⅛	......
10¾	3½	Nat Dept Stores	1	9⅛	9⅛	9⅛	+ ⅜
6¾	3⅛	Nat Dept Stores pf	1	5⅛	5½	5½	— ⅜
26¾	17¼	Nat Distillers (2)	4	24¾	23⅞	24¾	+ ¾
15¼	5	Nat Gypsum	36	14⅞	13⅞	14⅞	+ 1
31	17⅛	Nat Lead (½)	8	25	24	25	+ 1
8⅜	5	Nat Pow & Lt (.60)	10	6¾	6½	6¾	+ ⅜
66½	44¾	Natl Steel (½e)	2	58¼	58	58¼	+ 1⅛
23	14⅛	Nat Supply	3	17⅛	17	17	+ ¼
82	63	Nat Supply 5½% pf (5½)	1	68	68	68	......
19½	9⅞	Newport Indust	10	16⅝	16¼	16⅝	+ ⅝
40	20	N Y Air Brake	1	31¼	31¼	31¼	+ 1¼
21½	10	N Y Central RR	65	18	17¼	18	+ ⅜
22½	7	N Y Chi & St Louis	7	13	11⅝	13	+ 1⅝
38¼	12⅝	NY Chi & St L pf	18	20¾	19¼	20¾	+ 2½
11¾	5¼	†N Y Dock pf	.60	8	8	8	......
7⅛	2⅝	N Y N H & H pf	5	4¾	4¾	4¾	— ¼
10⅝	4¾	N Y Shipbuilding	2	7⅝	7¼	7¼	+ ⅛
11	5⅞	No Am Aviation	7	9⅛	9	9⅛	+ ⅛
24¾	13¾	North Amer Co (.60e)	18	19⅞	19¼	19⅞	+ ½
55½	45¾	North Amer Co pf (3)	15	53¼	50	52	— 2½
100	87¼	No Am Edison pf (6)	1	97¾	97¾	97¾	......
14½	6⅝	Northern Pacific	12	11⅝	11¼	11⅝	+ ⅝
35	25	†Northwest Tel (3)	.30	35	35	35	+ 2½
		O					
14⅞	9	Ohio Oil	16	10⅛	10	10	— ⅛
32⅞	19¼	Oliver Farm Equip	12	27¾	28	27¾	+ ⅞
19¼	7½	Omnibus Corp	11	16¾	15¾	16¼	+ ¾
9¼	4	Oppenheim Collins	6	8¼	8	8¼	+ ¼
28½	13¾	Otis Elevator (.45e)	9	24	22½	24	+ 1¼
12	6⅝	Otis Steel	12	10¼	10	10¼	+ ⅛
22⅛	10	Outboard M & M (1.85e)	1	21⅛	21⅛	21⅛	+ ⅛
74⅛	40	Owens-Ill Glass (1e)	3	70	69⅛	70	......
		P					
29¾	22¾	Pac Gas & Elec (2)	5	26	25⅝	25⅝	— ⅜
41½	32¼	Pac Lighting (3)	2	36	35⅝	36	+ ½
19⅞	9¼	Pac Mills	1	15	15	15	......
15¾	10¼	Pac West Oil (⅜g)	1	12¼	12¼	12¼	— ¼
5⅝	3¼	Packard Motor	26	5	4⅞	5	+ ⅛
9½	7	Pan-Am Petrol	1	7½	7½	7½	......
2	1⅛	Panhand P & R new	21	1⅞	1⅞	1⅞	......
99½	88¾	†Paraffine C Inc pf (4)	.20	99½	99½	99½	......
13¼	5⅝	Param Pictures	122	11⅝	10¾	11⅝	+ ⅝
100	65	Param Pictures 1 pf (6)	4	90	87½	89½	+ 2
13½	6⅝	Param Pict 2 pf (.60)	11	11⅜	11	11⅜	+ ½
3¼	1½	Park Utah Cons Min	3	2⅛	2	2⅛	+ ⅛
41	31⅛	Parke Davis (1.70e)	3	39½	39⅛	39½	— ⅛
20⅜	13	Parker Rust-Pr (.60)	3	17⅝	17	17⅝	+ 1⅛
10¼	3½	Pathe Film	21	10⅛	9⅜	10⅛	+ ⅝
10¼	8⅝	Patino Mines (¼e)	2	10⅛	10⅛	10⅛	— ⅛
8⅝	4	Peerless Corp (⅛e)	8	6⅞	6⅝	6⅞	+ ⅛
58⅝	41	Penick & Ford (2e)	2	57	57	57	+ 1
88⅛	55	Penney (J C) (1⅛e)	11	84¾	82¾	84¾	+ 2⅛
5⅜	2½	Penn-Dix Cement	2	4⅛	4⅛	4⅛	......
24⅝	14⅛	Penn RR	25	19⅝	18⅞	19⅝	+ ⅝
17⅜	5⅛	Pere Marquette	1	12	12	12	+ ½
38½	15	†Pere Marq pf	.10	28½	28½	28½	+ ½
43	17⅛	†Pere Marq pr pf	.30	30½	29½	30½	— ½
13⅛	5	Petrol Corp (.40a)	2	9⅝	9⅝	9⅝	— ¼
8½	4⅝	Pfeiffer Brew (⅛e)	1	7⅝	7⅝	7⅝	+ ⅛
38	17⅜	Phelps Dodge (.45e)	28	36	34½	36	+ 1⅝
133	75¼	Philip Morris (6e)	4	127	124	127	+ 8
136	114	Philip Morris pf (5)	4	130	123	130	+ 2¼
44⅛	27⅛	Phillips Pet (2)	19	39⅞	38⅞	39⅞	+ 1
27	20⅛	Pillsbury Flour (1.60)	2	23¾	23⅝	23⅝	......
35	20	Pittsburgh Coal pf	1	24½	24½	24½	+ ½
9¼	4⅝	Pitt Scr & Bolt	1	7⅛	7⅛	7⅛	— ⅛
25⅞	15	Plymouth Oil (1.40)	3	23	22½	23	+ ⅛
12½	5⅛	Poor & Co B	1	9	9	9	......
3⅛	1⅛	Puerto R-Am Tob A	1	2⅛	2⅛	2⅛	......
4⅝	1⅛	Postal Tel & C pf	4	2⅛	2⅛	2⅛	......
10⅝	4⅜	Pressed Steel Car	1	8⅛	8⅛	8⅛	+ ⅛
57½	39½	Procter & Gam (2)	1	54	54	54	+ ¼
35⅛	25	Pub Svc N J (1.65e)	1	29⅛	28⅞	29⅛	+ ⅝
98¾	86¼	Pub S NJ $5 pf (5)	1	98⅝	98⅝	98⅝	+ ⅝
35⅞	21⅝	Pullman (1⅛e)	9	31¼	30⅞	31¼	+ ⅝
13⅝	8⅛	Pure Oil	7	10⅝	10⅜	10⅝	+ ⅜
83⅞	74⅝	Pure Oil 5% pf (5)	1	83⅝	83⅝	83⅝	— ½
14¾	7	Purity Bak (.45e)	2	12⅝	12½	12⅝	+ ⅛
		R					
8	4¾	Radio Corp of Am	82	7½	7⅛	7½	+ ⅜
62⅛	37¼	Radio cv pf (3½)	5	60⅛	59⅞	60⅛	+ 1⅛
3⅝	1⅛	Radio-Keith-Orph	8	2½	2⅜	2½	......
24½	8½	Rayonier Inc	1	11⅞	11⅞	11⅞	+ ¼
23½	18	Rayonier Inc pf	1	18⅝	18⅝	18⅝	+ ⅛
6⅛	2¾	Real Silk Hosiery	1	5⅝	5⅝	5⅝	......
11⅛	5⅛	Reliable Stores	4	10	10	10	— ½
17⅝	9⅝	Reming Rand (.90a)	24	15	14	15	+ 1
3	1⅛	Reo Motor Car	3	2½	2	2⅛	+ ⅛
20⅞	11⅛	Repub Steel	47	18⅞	17⅝	18⅞	+ ⅝
18⅝	7⅝	Revere Cop & Br	6	15½	14⅞	15½	+ 1
17¼	10½	Reynolds Metals	1	13⅝	13⅝	13⅝	......
12¼	4⅜	Reynolds Spring	5	10¼	10	10⅛	+ ⅝
46⅛	33⅞	Reynolds Tob B (2.40e)	17	42½	41⅝	42	+ ⅛
8⅞	5	Richfield Oil	11	7⅝	7⅝	7⅝	+ ⅛
29½	13	Ruberoid	6	27½	26¼	27½	+ 1
2⅛	1⅛	Rutland R R pf	1	1¼	1¼	1¼	......
		S					
23⅝	12	Safeway Stores (½e)	1	18	18	18	......
46⅛	25⅛	St Joseph Lead (⅜e)	5	41	40	41	+ ¾
3⅝	1⅛	St L-San Fran pf	1	2	2	2	— ⅛
27½	14⅛	Schenley Distill	2	17¾	17⅝	17⅝	+ ⅛
1	⅝	Schulte Ret Stores	2	⅞	⅞	⅞	......
7⅜	3	SchulteRet Stores pf	1	4⅛	4⅛	4⅛	— ⅝
48⅛	34⅝	†Scott Paper (1.20e)	1.70	47⅛	47⅛	47⅛	+ ⅝
27⅛	15⅛	Seaboard Oil (1)	3	21⅞	21⅞	21⅞	......
5⅛	3	Seagrave Corp	1	3⅜	3⅜	3⅜	— ⅛
75⅜	47	Sears Roebuck (3a)	16	72¾	70	72¾	+ 2⅝
18	9¼	Servel Inc (1)	5	15⅝	15	15⅝	+ ⅝
20⅝	10	Sharon Stl Corp	1	17	17	17	+ 1
11⅛	6¾	Shattuck (F G) (.40)	2	10⅛	10	10	......
18⅝	10	Shell Union Oil (.35e)	7	15⅝	15⅛	15⅝	— ⅛
105	93	Shell Un Oil pf (5½)	2	105	105	105	+ 1
33⅝	12⅝	Simmons Co	28	31¼	29⅝	31	+ 1⅛
22	14⅛	Simonds S & Stl (.40e)	4	19	19	19	+ ⅛
34⅝	18½	Skelly Oil (⅛e)	1	25⅛	25⅛	25⅛	......
24	13	Smith (A O) Corp	4	20⅛	19½	20⅛	+ ⅝
13⅞	8⅝	Snider Pack (⅜e)	1	11⅝	11⅝	11⅝	+ ⅛
16⅝	10⅜	Socony-Vacuum (⅜)	20	14	13⅝	14	+ ⅛
3⅛	1⅛	Sou Am G & P	1	2	2	2	......
25	19⅛	Sou Cal Edison (1½s)	3	21⅝	21⅛	21⅝	......
22⅛	9⅛	Southern Pacific	36	18⅝	17⅝	18⅝	+ 1⅛
15	5⅛	Southern Ry	13	13⅛	12⅝	13⅛	+ ⅝
21⅜	8½	Southern Ry pf	6	18	17½	18	+ ⅝
4⅝	2	Sparks Withington	1	3⅛	3⅛	3⅛	— ⅛
25⅝	15⅛	Sperry Corp (.60e)	18	23⅞	23⅛	23⅞	+ 1⅛
15⅛	6¼	Spiegel Inc	42	13⅛	12⅝	13⅛	+ ⅝
70⅛	48½	†Spiegel pf (4½)	.10	63	63	63	......
31	12½	Square D Co	2	28⅛	28	28⅛	+ ⅝
9¼	6⅛	Stand Brands (⅜e)	21	7⅝	7¼	7⅝	+ ⅛
107⅛	94	Stand Brands pf (4½)	1	103⅝	103⅝	103⅝	+ ⅝
3⅛	1¼	Stand Com Tob	2	2	2	2	......
3½	2	Stand Gas & El	3	3⅜	3⅛	3⅜	+ ⅛
11⅝	4½	Std G & E $4 pf	3	7⅝	7¼	7⅝	+ ⅛
28	13	Std G&E $7 pr pf	11	22	20	22	+ 1
34⅞	25⅛	Stand Oil Cal (1a)	15	30½	29⅝	30⅛	+ ⅛
35½	24⅜	Stand Oil Ind (1)	21	30	29½	30	+ ⅛
58⅜	39⅜	Stand Oil N J (1a)	28	53½	52	53½	+ 1½
30½	17½	Starrett (L S) (⅜e)	2	28⅞	27⅝	28⅞	+ ⅝
69⅛	49	Sterling Prod (3.80)	2	68⅛	68	68⅛	+ ⅝
12⅛	6	Stewart-Warn	17	11⅛	10½	11⅛	+ ⅝
11	5	Stokely Bros	5	8⅛	7⅞	8⅛	+ ⅛
12	5½	Stone & Webster	12	10⅛	9⅝	10	+ ⅝
8⅝	3½	Studebaker Corp	47	8	7⅝	8	+ ⅛
126	119½	†Sun Oil pf (6)	.30	126	126	126	+ ⅛
14⅛	9⅛	Sunshine Mng (1.20e)	13	11⅛	11⅛	11⅛	......
30¼	17½	Superheater (½)	1	24¼	24¼	24¼	— ¼
4¼	1⅝	Superior Oil	2	3⅛	3⅛	3⅛	+ ⅛
19⅛	8⅝	Superior Steel	4	18⅛	18	18⅛	+ ⅝
19¼	15	Swift & Co (1.20)	6	18⅛	17⅞	18⅛	+ ⅝
29¼	22½	Swift Intl (2)	2	27½	27¼	27½	+ ⅛
10¼	4⅜	Symington-Gould ww(¼e)	4	7⅛	7⅛	7⅛	......
8⅛	3⅝	Syming-Gould ww (¼e)	1	5⅝	5⅝	5⅝	— ⅛
		T					
47	34	†Talcott (J) ptc pf(2¾)	.10	41½	41½	41½	+ ½
5½	4¼	Telautograph (.40e)	1	4½	4½	4½	— ¼
49⅝	32⅝	Texas Corp (2)	34	45	43	45	+ 1⅞
5⅛	2⅝	Texas Gulf Prod	2	4¼	4⅛	4¼	+ ⅛
37⅛	26	Texas Gulf Sulph (1⅛e)	3	36	35⅝	36	+ 1¼
12½	7	Tex Pac C & O (.40)	29	10⅝	10	10⅝	+ ⅝
11⅝	6⅝	Tex Pac L Trust	5	9⅛	9	9⅛	+ ⅝
56	35	†The Fair pf	.10	45	45	45	......
5⅝	2⅝	Thermoid Co	1	4½	4½	4½	— ⅛
2⅝	1	Third Avenue Ry	1	1⅝	1⅝	1⅝	......
20	8½	Thompson Prod	5	18½	18¼	18½	+ ⅛
4	1½	Thompson-Starrett	1	3	3	3	......
13¾	10⅛	Tide-Wat A Oil (1)	8	13	12¾	12⅞	+ ⅛
16	8	Timken-Det Axle	4	14½	14	14½	+ ½
52¾	31⅛	Timken Roll B (⅜e)	4	48½	47	48¼	+ 1¼
12⅝	8	Transamerica (¾)	6	10⅛	10	10⅛	......
8¼	4	Trans & West Air	2	6½	6⅜	6½	+ ¼
4⅝	2⅝	Tri-Cont Corp	3	3⅝	3⅝	3⅝	......
6⅝	3⅝	Truax-Traer C	1	5	5	5	......
27½	16⅛	Twent Cen-Fox F (1½e)	82	27⅛	26½	27⅛	+ ⅝
38	23⅝	Twent C-Fox F pf(1½)	3	35¼	34⅝	35¼	+ 2½
44	18	†Twin City R T pf	.10	29	29	29	+ 1
12	8	Twin Coach	6	10⅛	9⅝	10⅛	+ ⅛
		U					
66	41	Underwood-Ell (2e)	1	60	60	60	......
15⅝	7⅝	Union Bag & P	6	13⅝	13	13⅝	+ ⅝
87	57	Union Carbide (2.40e)	19	83½	80⅛	83½	+ 2½
22⅛	17⅛	Union Oil Cal (.90e)	5	20⅝	20⅛	20⅝	+ ⅝
93	58⅝	Union Pacific (6)	1	87½	87½	87½	+ 1
81	59⅝	Union Pacific pf (4)	1	77	77	77	......
11⅝	5	United Air Lines	19	8⅝	8⅝	8⅝	+ ⅛
30¼	19½	United Aircraft (⅜e)	17	26⅝	26⅜	26⅝	+ ½
19½	14⅝	United Biscuit (.90e)	5	16⅝	16⅝	16⅝	— ¼
19⅛	12⅝	United-Carr Fast (⅛e)	2	16	16	16	......
3⅝	2	United Corp	24	2⅝	2½	2⅝	......
34¼	22¼	United Corp pf	6	31⅝	31	31⅝	+ ⅝
7⅝	4⅝	United Drug	13	6	5⅝	6	+ ⅛
8⅛	3	United Elec Coal	2	7⅛	7	7⅛	+ ⅛
38¾	21⅞	United Eng & Fdy (1⅛e)	2	35¼	34½	35⅝	+ ⅝
67⅛	50	Unit Fruit (3)	3	59	58⅝	59	+ ⅞
11⅝	8¾	United Gas Imp (1)	7	10⅛	10	10	......
10¼	5	Unit Mer & Mfg	1	8½	8⅛	8½	+ ⅝
9⅞	4½	U S & For Sec	3	8½	8⅝	8½	+ ¼
81	62	U S & For S pf (6)	1	80	80	80	— 1
9¼	3½	†U S Distributing pf	.10	7¼	7⅛	7¼	— ⅛
12¼	5⅝	U S Freight	1	9½	9⅛	9½	+ ⅛
98½	55	U S Gypsum (2)	10	98½	96	98½	+ 2¼
24¼	13⅛	U S Indus Alco	1	21⅛	21⅛	21⅛	+ ⅛
44⅝	21⅛	U S Pipe & Fdry (2)	10	42	40½	42	+ 2½
7	2⅝	U S Real & Imp	4	5⅝	5⅛	5⅝	+ ½
48	21	U S Rubber	82	45⅝	43⅝	45½	+ 2⅝
92¼	45½	U S Rubber 1 pf	18	86½	84½	86⅛	+ 2¾
71	44¾	U S Smelt R & M (3e)	3	62	61	62	— 1
63½	38	U S Steel	101	59¼	57⅝	59¼	+ 2
114½	91¾	U S Steel pf (7)	1	111¾	111¾	111¾	— ⅛
36	29⅛	U S Tobacco (1¼)	1	34½	34½	34½	+ 1
3⅛	1¼	United Stores A	4	2¼	2¼	2¼	— ⅛
153	134	†Univ Leaf Tob pf (8)	.10	153	153	153	......
1¼	⅛	Util Pow & Lt A	4	⅝	⅝	⅝	......
		V					
1⅛	½	Vadsco Sales	2	¾	¾	¾	+ ⅛
30¼	14¼	Van Raalte (1⅛e)	1	27½	27½	27½	+ ½
21⅝	11½	Vanadium Corp	4	18⅝	18	18⅝	+ ⅝
42	30½	Vick Chem (2a)	3	36	35	36	+ 1
32½	15¾	Va-C Chem 6% pf	2	24⅝	24½	24⅝	+ ¾
114	105	†Va El & P $6 pf (6)	.40	113	113	113	......
		W					
4⅝	1⅝	Wabash pf A	1	2¾	2¾	2¾	+ ¼
20¼	13¾	Walgreen Co (1)	1	16	16	16	......
10¼	4½	Walworth Co	6	8⅝	8½	8⅝	+ ¼
8	3⅝	Warner Bros Pict	49	6⅝	6⅜	6⅝	+ ⅜
29⅝	16¼	Warren Fdy & P (2)	3	26	26	26	......
22½	11	Waukesha Motor (1)	3	21	21	21	......
31⅛	17	Wayne Pump (2)	3	29	28½	29	+ 1
39	25¼	Wesson O & S (2⅛e)	2	34½	34¼	34¼	+ ⅛
82¼	71	Wesson O & S pf (4)	2	80	80	80	+ ¼
102½	71	†West Penn El A (7)	1.30	90	90	90	+ 2½
102½	82⅝	†West Penn El 7% pf(7)	.20	95¼	95¼	95¼	+ ¾
97¾	74	†West Penn El 6% pf(6)	.30	90	89	90	+ 5
19	12¾	West Auto Sup (1)	2	17	16⅞	17	......
34¼	16½	West Union Tel	10	29	28	29	+ 1¼
28⅝	15⅝	Westingh Air Br (1)	8	23¼	22½	23¼	+ ½
109⅞	61¾	West El & Mfg (2e)	15	103¼	102	103¼	+ 1⅝
18⅝	9½	Weston El Inst	1	14	14	14	— ⅛
27¾	14½	Wheeling Steel	3	22½	22¼	22½	+ 1
15¼	6⅛	White Motor	14	13¼	12¼	13¼	+ ¾
3	1¼	White Sewing Mach	1	1⅛	1⅛	1⅛	— ⅝
3	1¼	Willys-Overland	2	2⅝	2⅝	2⅝	......
6⅞	3⅝	Willys-Overland pf	2	5¼	5⅛	5¼	......
5⅞	3	Wilson & Co	4	4⅝	4½	4⅝	+ ⅛
21¾	10⅛	Woodward Iron	3	18¼	18⅛	18¼	......
48⅝	36	Woolworth (FW) (2.40)	15	45⅛	44¾	45⅛	+ ½
22¾	11⅛	Worthington P&M	8	21¼	20⅞	21¼	+ 1⅛
		Y					
39	20	Yale & Towne (.60)	6	31¼	30½	31¼	— ⅝
21⅝	8⅝	Yellow Tr & Coach	69	19½	18¼	19½	+ 1⅛
25	9⅝	Young Spg & W	1	24	24	24	+ 2
43¾	24	Youngst Sh & T	13	37⅞	36⅝	37⅞	+ 1¼
22½	11½	Youngst Stl Dr	1	18½	18½	18½	+ ½
25¾	9	Zenith Radio	10	21⅛	19⅝	21⅛	+ 1⅝

†Unit of trading ten shares.

Rates of dividends in the foregoing table are annual disbursements based on the last quarterly or semiannual declaration. Unless otherwise noted, special or extra dividends are not included.

XD—Ex dividend. XR—Ex rights. (a) Also extra or extras. (e) Declared or paid so far this year. (f) Payable in stock. (g) Paid last year. (h) Cash or stock. (k) Accumulated dividend paid or declared this year.

N. Y. Curb Stock Transactions

By the Associated Press.

Total stock sales yesterday, 70,000 shares; year ago, 155,995 shares.

Sales in hundreds.		High	Low	Close
	A			
2	Ainsworth	8½	8¼	8½
3	†Air Assoc (1e)	10	10	10
1	†Air Devices	1⅛	1⅛	1⅛
1	†Air Investors	1½	1½	1½
.20	Ala Pw $6 pf (6)	56½	56½	56½
4	Alum Co Am	112	110	112
3.50	Alum Ltd	121	119	121
1	†Am Airlines	14¼	14¼	14¼
1	†Am Centrifugal	1½	1½	1½
7	Am Cyan B (.60)	23	22⅝	23
3	Am & Fgn P war	1¼	1¼	1¼
2	Am Gas & El(1.40)	26⅝	26⅜	26⅝
1	†Am Gen	5	5	5
.50	Am Gen $2 pf(2)	25	25	25
2	Am Lt & T (.90e)	13½	13½	13½
2	Am Lt&T pf (1½)	23½	23½	23½
1	†Am Maracaibo	⅞	⅞	⅞
3	†Am Republics(.10e)	9⅝	9⅝	9⅝
25	Am Superpw	¾	⅝	¾
2	Am Superpow pf	14	13½	14
5	Ark Nat Gas A	3	3	3
3	†Asso G & El A	⅛	⅛	⅛
1	†Atlas Corp war	⅝	⅝	⅝
3	Atlas Ply	16	16	16
1	†Austin Silver M	1⅛	1⅛	1⅛
1	†Aviation & Tran	1⅝	1⅝	1⅝
.50	Axton-Fis A	33	33	33
	B			
1	Babcock & Wil	26	26	26
3	†Baldwin Loco war	4	3⅞	4
2	†Barium Sta Stl	1½	1½	1½
1	†Basic Dolomite	5⅝	5⅝	5⅝
1	†Bath Iron Wks	7⅞	7⅞	7⅞
3	†Beech Airc	7½	7½	7½
4	†Bell Aircr	11⅞	11⅜	11⅞
2	†Bellanca Airc	6	6	6
1	†Bickfords pf(2½)	34	34	34
5	Bliss (E W)	10½	10⅛	10½
4	†Blumenthal (S)	9⅛	8⅞	9⅛
2	Braz Tr L & P(1e)	11	11	11
1	†Brewst Aero (.20e)	5⅛	5⅛	5⅛
1	†Bridgpt Mach	6⅞	6⅞	6⅞
1	Brill pf	26	25	26
1	†Brown Rubber	5½	5½	5½
	C			
2	Can Marconi	1⅛	1⅛	1⅛
1	†Carnegie Met	1	1	1
5	†Carrier Corp	22⅝	21⅞	22⅝
1	†Casco Prod (1⅛e)	19	19	19
10	Cen & SW Ut	1½	1½	1½
1	Cen St El	⅛	⅛	⅛
.25	Cen St E cv pf n	3¾	3¾	3¾
1	Childs pf	47½	45	47½
12	Cities Service	7⅛	7	7⅛
2	Cit Svc pf	36½	36½	36½
1	Cit Svc P&L $6 pf	46	46	46
1	City Auto Stpg	7⅞	7⅞	7⅞
1	†Colo Fuel & I war	5⅝	5⅝	5⅝
2	Colts P F Arms (2)	54	54	54
6	Colum O&G	3	3	3
3	Comwlth & So war	1-16	1-16	1-16
1.50	Com Pw&Lt 1 pf	25	24½	25
.50	†Com PubSvc(1⅛e)	21¼	21⅛	21¼
1	†Compo Sh M vtc(1)	14	14	14
2	†Cons Biscuit (.35e)	7⅝	7½	7½
14	Cons Coppermin	5⅞	5¾	5⅞
1	†Cook Paint&V(.60)	10	10	10
1	†Cooper-Bess	8	7⅞	8
2	†Cosden Petro	1⅜	1⅜	1⅜
1	Crocker-Wh El M	5⅞	5⅞	5⅞
1	†Croft Brewing	½	½	½
1	†Crown C Pet	3¼	3¼	3¼
	D			
1	†Dayton Rub	12¼	12¼	12¼
2	†Det Pap Prod	2½	2½	2½
1	Dom Stl & Coal	12¼	12¼	12¼
.25	Duke Pwr (2¼e)	58⅞	58⅞	58⅞
5	†Duro-Test (.10e)	5	4⅝	4¾
	E			
1	Eagle Pich Ld	10⅛	10⅛	10⅛
.50	East G&F 6 pf	11⅛	11⅛	11⅛
3	†Eisler Elec	⅞	⅞	⅞
43	El Bond & Sh	7⅝	7	7½
.50	Emp G&F 7% pf	46½	46½	46½
.25	Emp G&F 6% pf	45½	45½	45½
1	Emsco D&Eq(.55e)	9	9	9
8	†Esquire-C (1.20a)	11⅝	11½	11½
10	Europ El deb rt	⅛	⅛	⅛
	F			
4	†Fairchild Av (.15e)	5⅛	4⅞	5
3	†Falst Br (⅛e) cash	7⅝	7⅝	7⅝
1	†Fansteel Met	5	5	5
10	Fisk Rub	7⅛	7⅛	7⅛
1	Ford M Can A (1)	20½	20½	20½
1	Ford Mot Ltd (.17e)	4	4	4
1	†Froedt G&M (⅛e)	8	8	8
.50	†Froedt G pf(1.20)	17⅛	17⅛	17⅛
	G			
1	Gen Firepfg (.35e)	14⅝	14⅝	14⅝
1	Gen Invest	½	½	½
.20	Gen Pub S pf	39	39	39
1	†Gilchrist (.15e)	6¼	6¼	6¼
3	†Glen Alden C (⅛e)	6	6	6
1	†Grand Nat Films	⅛	⅛	⅛
1	Greenf T&D	7⅛	7	7
9	Gulf Oil (⅜e)	40⅛	39⅞	40⅛
	H			
3	Hall Lamp	2½	2½	2½
2	†Hartford Ray vtc	2	2	2
1	†Harvard Brew	1	1	1
1	†Hecla Min (.15e)	8⅛	8	8⅛
1	†Holling Gold (.65a)	15⅛	15⅛	15⅛
5	Humble Oil (1⅛e)	65⅝	65⅝	65⅝
.50	Hygrad Sylv	19	19	19
	I			
2	†Ill Iowa Pow pf	14⅝	14⅛	14⅝
2	†Imp Oil Ltd (½a)	16⅝	16⅛	16⅝
2	†Ind Pipe L (.30e)	7⅛	7⅛	7⅛
.50	Ins Co N Am (2a)	64⅛	64⅛	64⅛
1	†Int Pap&Pow war	2⅝	2⅝	2⅝
9	Internat Pet (1⅛a)	25⅝	25⅛	25⅝
2	†Inter Radio (⅛e)	10⅛	10⅛	10⅛
1	†InterUt pr pf (3½)	30	30	30
1	†Ital Superpow A	⅝	⅝	⅝
	J			
2	†Jacobs (F L)	4⅜	4⅜	4⅜
.25	JerCP&L 5½ pf(5½)	67	67	67
.75	Julian&Koken(1⅛e)	28⅛	27½	28⅛
	K			
1	†Kennedy's	5⅛	5⅛	5⅛
1	†Kingston Prod	2⅝	2⅝	2⅝
4	†Kirby Pet (.10e)	3⅛	3⅛	3⅛
.75	†Koppers Co pf (6)	94	93	94
	L			
5	Lake Shore M (4)	31⅞	31⅝	31⅞
2	Laker Fdy & M	2⅝	2⅝	2⅝
.10	Lane Bryant pf (7)	70	70	70
2	†Lehigh C&N	4⅜	4⅜	4⅜
1	†Leonard Oil Dev	⅝	⅝	⅝
2	†Lion Oil (1)	22	22	22
1	†Lipton (TJ) A (1)	11⅛	11⅛	11⅛
1	†Lit Bros	2⅛	2⅛	2⅛
10	†Lockheed Airc	14⅝	13⅞	14⅝
2	Lone Star Gas (.40e)	9⅛	9	9⅛
30	Long Is Ltg	1	1	1
1	†Lynch Corp (1⅛e)	36⅝	36⅝	36⅝
	M			
1	†Marion St Shov	3	3	3
2	†Mastflec (.90e) XD	16	14	14
.50	May Hosiery pf (4)	53⅛	53⅛	53⅛
.75	†Mead John (3a)	123⅛	123	123
1	†Merritt-C & S	3½	3⅛	3½
3	Mesabi Iron	½	½	½
4	†Michigan G & O	3	2⅞	3
10	Mid St Pet B vtc	⅝	⅝	⅝
8	†Mid West Corp	6	5⅞	6
1	†Mock J V (.45e)	10¾	10¾	10¾
1	†Molybdenum	5⅝	5⅝	5⅝
1	†Monogram Pict	2⅛	2⅛	2⅛
2	†Monroe L A (.05e)	2½	2½	2½
.30	Montg Ward A (7)	158	156½	158
4	†Mount City Cop	6¼	6¼	6¼
	N			
2	†Nat Auto Fib	9	8¾	9
1	†Nat Bellas Hess	⅝	⅝	⅝
1	†Nat City Lines	8½	8½	8½
1	†Nat Cont (.42⅛e)	6⅛	6⅛	6⅛
4	Nat Fuel G (1)	12	12	12
2	†Nat Rub Mch	6⅝	6⅝	6⅝
2	†Nat Sug Ref (1⅛e)	14⅛	14⅛	14⅛
1	Nat Tun & Mines	2	2	2
1	†Nat Un Rad	⅞	⅞	⅞
1	†Nehi Corp (1e)	43	43	43
1	†Nelson (H)	5	5	5
1	†New Idea Inc(.30e)	11	11	11
1	N J Zinc (1⅛e)	62½	62½	62½
1	†Newmont M (1⅛e)	72	72	72
3	†Niag Hud Pow	7⅛	7⅛	7⅛
5	†Niag Hud B war	1⅛	1⅛	1⅛
1	†Nor Am Lt & Pow	1⅛	1⅛	1⅛
.50	Nor Am L & P pf	45	45	45
4	Nor Sta Pw A	10	9½	10
1	†Nowest Eng	13⅛	13⅛	13⅛
	O			
.25	Ohio Ed pf (6)	94⅛	94⅛	94⅛
1	Ohio Oil pf (6)	110	110	110
.50	†Okla N G cv pf(6)	98	96¼	98
	P			
2	Pac G&E 6 pf(1½)	29⅝	29⅛	29⅛
7	†Pantepec Oil	4⅛	4⅛	4⅛
1	†Pender Gr B	5⅜	5⅜	5⅜
1	Pennroad (⅛g)	2⅛	2⅛	2⅛
.50	Pa P&L $6 pf(6)	84¾	84⅝	84¾
.50	Pa P&L $7 pf (7)	88½	88½	88½
.25	Pa Salt (3⅛e)	157	157	157
2	†Pa Wat&Pw (4⅛e)	68	68	68
4	†Poenix Sec	3⅞	3⅞	3⅞
1	†Pioneer Gold (.40)	2⅞	2⅞	2⅞
1	Pitney-Bwes (.40)	6⅜	6⅜	6⅜
.10	Pitts & Lake E(⅛e)	52	52	52
1	†Pitts Forg	8⅛	8⅛	8⅛
1	†Polaris Mng	2⅞	2⅞	2⅞
2	†Potrero Sugar	⅛	⅛	⅛
1	Powdrell & Alex	4⅞	4⅞	4⅞
2	†Prosperity Co B	5⅛	5⅛	5⅛
.40	P S Ind $6 pf	19⅛	19⅛	19⅛
.75	Pug Sd P&L $5 pf	41⅛	41	41
	Q			
.50	Quaker Oats (5)	108	108	108
.50	Quebec Pow (1)	17⅛	17⅛	17⅛
	R			
.25	Rwy & Lgt Sec	10⅛	10⅛	10⅛
2	Raym Conc (1)	19⅝	19⅛	19⅝
1	†Reed Roll Bit(.80a)	32	32	32
1	†Reeves (D) (½h)	4⅛	4⅛	4⅛
1	†Reynolds Inv	⅛	⅛	⅛
1	†Richmond Rad	2⅝	2⅝	2⅝
1	†Rustless I & S	7⅝	7⅝	7⅝
2	Ryan Cons Pet	3	3	3
1	†Ryerson & Haynes	1½	1⅛	1½
	S			
13	St Regis Pap	3⅛	3	3
.40	Scrant El pf(6) XD	113½	112¾	113½
2	†Seiberling Rub	3⅝	3⅝	3⅝
2	†Seversky Airc	2⅛	2⅛	2⅛
1	†Shattuck-Denn	7⅛	7⅛	7⅛
.50	Sherwin-Wms (2e)	104⅛	104⅛	104⅛
.10	Sherw-Wms pf(5)	112	112	112
2	†Solar Mfg	3⅝	3½	3½
1	†Sonotone	1⅝	1⅝	1⅝
1	†Soss Mfg	6⅝	6⅝	6⅝
.20	So Cal Ed pf (1⅛a)	38	37	37
4	So C Ed B pf (1½)	28⅛	28	28
1	So C Ed C pf (1⅜)	25⅞	25⅞	25⅞
5	†St Oil Ohio (1)	20⅝	20	20
5	†Stand Prod	9⅝	9¼	9⅝
8	†Starrett Corp vtc	4⅛	4⅛	4⅛
1	†Sterchi Br Strs	3⅛	3⅛	3⅛
.25	†Sterchi B S 1 pf(3)	30¼	30¼	30¼
1	†Stel Alum Pr	7	7	7
2	†Sterl Inc (.20a)	3	2⅞	3
1	Sullivan Mach	11	11	11
1	†Sunray Oil (.05e)	2⅝	2⅝	2⅝
	T			
1	Taggart	5⅝	5⅝	5⅝
1	†Tastyeast A	⅝	⅝	⅝
7	Technicolor (⅛e)	22	21½	21⅞
1	†Texon O&L (.60e)	4⅛	4⅛	4⅛
.50	Thew Shovel	17	17	17
2	†Tilo Roof (1)	10⅛	10⅛	10⅛
2	Tob Sec Ltd (.20e)	15⅛	15⅛	15⅛
2	Tob S Ltd D(.038g)	2	2	2
1	Tubize Chat	11	11	11
1	†Tung-Sol Lamp	3	3	3
	U			
1	Union G C (.60e)	13	13	13
1	†Union Pr PS (1)	13⅛	13⅛	13⅛
11	United Airc war	⅝	⅝	⅝
1	†Unit Cig-W Strs	⅛	⅛	⅛
12	Unit Gas	3⅝	3⅛	3⅝
1	Unit Gas pf (7)	95	95	95
1	Unit Lt & P A	2⅛	2⅛	2⅛
1	Unit Lt & Pwr B	2⅛	2⅛	2⅛
1	Unit Lt & P pf	20⅞	20½	20½
.75	Unit Milk Pr (1⅛e)	23⅞	23⅞	23⅞
2.25	Unit Sh M (2⅛a)	79	78⅝	78⅝
.50	†US&I Sec pf(2⅛k)	60	60	60
1	U S Radiator	5	5	5
4	United Strs vtc	⅛	⅛	⅛
2	Unit Verde Ext	1	1	1
2	†Unit W Pap (.10e)	2⅛	2⅛	2⅛
1	†Utility Equit	2⅞	2⅞	2⅞
1	Util Equit pr (1k)	43½	43½	43½
	V			
3	†Valspar Corp	2½	2⅜	2⅜
1	†Venezuel Pet	1	1	1
10	Vogt Mfg	10	8⅛	9⅛
	W			
3	†Wayne Knit M	8⅝	8½	8⅝
1	†Wentw Mfg (.10e)	3⅛	3⅛	3⅛
.10	WisP&L 7pc(3.94k)	66	66	66
1	Wright Harg (.40a)	7⅛	7⅛	7⅛
	Y			
1	†Yukon Pac M	1⅜	1⅜	1⅜

†Stocks so marked are fully listed on the Curb Exchange. All others are dealt on an unlisted trading basis.

Rates of dividends in the foregoing table are annual disbursements based on the last quarterly or semiannual declaration. Unless otherwise noted, special or extra dividends are not included.

XD—Ex dividend. XR—Ex rights. (a) Also extra or extras. (e) Declared or paid so far this year. (f) Payable in stock. (g) Paid last year. (h) Cash or stock. (k) Accumulated dividends paid or declared this year. (ur) Under rule. (ww) With warrants. (xw) Without warrants. (war) Warrants.

Beth. Steel Week's Orders 12,000 Tons

Inquiries Indicate Demand in Sight for Further Heavy Tonnage.

Bethlehem, Pa., Sept. 2.—Bethlehem Steel Corporation in the past week has taken orders for more than 12,000 tons of heavy steel. Among the contracts obtained were 3,500 tons for hangars at Fort Lewis, Wash., 3,100 tons for a dam and power house at Pensacola, Fla., 1,600 tons for a naval hangar near Seattle, Wash., and 1,500 tons for a garage and office building for the Sheffield Farms Co. in New York City. American Bridge Co., subsidiary of U. S. Steel, obtained 1,500 tons for a hangar at Scott Field, Belleville, Del.

Inquiries are much more numerous than recently and some impressive tonnages are involved. Outstanding is an inquiry for 1,709 transmission line towers connecting Bonneville and Grand Coulee dams in Oregon and Washington, which will take 18,500 tons of structural steel. On 1,353 towers, or 15,000 tons, bids will be taken September 19. Approximately 3,000 tons of fabricated plate also is involved in Grand Coulee Dam work.

Bids also will be taken on September 19, in Los Angeles, on 5,300 tons of reinforcing bars and 1,175 tons of structural steel for Prado Dam work.

Other inquiries for structural steel include 14,000 tons for a superstructure for a bridge in Brooklyn, 5,700 tons of subway work in Brooklyn and 1,100 tons for a Hoboken, N. J., viaduct.

Reinforcing steel bar orders involve mainly small tonnages, but some important inquiries for this product are out, including 5,000 tons for a superstructure for the Red Hook, Queens, housing project, 4,200 tons for a parcel post annex at Los Angeles, 1,625 tons for a toll bridge at Tacoma, Wash., and 1,500 tons for a bridge approach at Cleveland.

Curb Bonds

Sales in thousands.		High	Low	Close
	DOMESTIC BONDS.			
	A			
11	Ala Pow 4½ '67	81	80	81
8	Am G&E 5 2028	109⅛	108⅛	108⅛
24	Am P&L 6 2016	85⅛	84	85
12	Ark P&L 5 '56	96⅛	96	96⅛
1	As Elec 4½ '53	42⅛	42⅛	42⅛
5	As G&E 5 '50	30⅛	30⅛	30⅛
6	As G&E 5 '68	29⅛	29⅛	29⅛
4	As G&E 4½ '49 C	27	26⅝	26⅝
7	As T&T 5½ '55 A	74⅝	74⅝	74⅝
	B			
1	†Baldw L 6 '50	78	78	78
	C			
3	Caro P&L 5 '56	92⅛	92⅛	92½
18	Cen Ill PS 4½ '67 F	98⅝	98⅛	98½
10	Cen P&L 5 '56	94½	94	94
10	Cen St El 5½ '54	30	28⅛	30
4	Cen St El 5 '48	29	28⅝	29
7	Cities Ser 5 '58	63⅛	62⅝	62¾
21	Cities Ser 5 '50	63⅛	63	63
11	Cit S Gas 5½ '42	101⅛	101⅛	101⅛
5	Cit S P & L 5½ '49	63	63	63
6	Cit S Pow 5½ '52	62⅝	62	62
6	Cont G&E 5 '58 O	79⅝	79⅛	79⅝
	D			
3	Det G Gas 6 '47 A	105¾	105¾	105¾
	E			
17	†East G&F 4 '56 A	70⅛	68⅝	69⅝
9	Elec P&L 5 2030	70	69⅝	70
5	Emp O&R 5½ '42	101 11-32 all		
	F			
8	Fla P&L 5 '54	93⅛	92⅝	92⅝
	G			
1	Gatin P 5 '56	104	104	104
4	Gen Pub Ut 6½ '56	79⅛	79	79⅛
3	Geo Pow 5 '67	90⅛	89⅛	90⅛
1	Glen Ald Coal 4 '65	71⅝	71⅛	71⅝
	H			
1	Hall Pr 6 '47 A st	96½	96½	96½
	I			
8	Ill Pow & L 5 '56C	92½	92	92½
2	Ill Pow&L 6 '53	99¼	99	99
7	Ind Svc 5 '50	51	50	51
1	Inters Pow 6 '52	32	32	32
5	Inters Pow 5 '57	52	52	52
1	It Sup Pw 6 '63 A	40¼	40¼	40¼
	J			
6	Jer CenP&L4½ '61C	104¾	104¾	104¾
	K			
1	Ky Util 5 '61 H	82½	82½	82½
	L			
4	Lehigh PS 6 2026A	99½	99	99
3	Lou P&L 5 '57	104⅛	104⅛	104⅛
	M			
1	Milw G Lt 4½ '67	98	98	98
	N			
4	Nat P&L 5 2030B	80⅛	80	80⅛
2	Nevada Cal E 5 '56	81⅛	81	81
[illegible]	N Eng G&E 5 '50	51⅛	51⅛	51⅛
15	N Eng Pow 5 '48	87	87	87
9	NY Pow&Lt 4½ '67	107⅛	107⅛	107⅛
27	NY St E&G 4½ '80	95	94⅛	95
21	Nor Ind PS4½ '70E	100	99⅝	100
	O			
1	†Okla Nat Gas 5 '46	98½	98½	98½
12	†OklaNatGas4½ '51A	103⅛	103⅛	103⅛
	P			
2	Pac P&L 5 '55	77⅛	76⅛	77⅛
5	Pen Cen P&L4½ '77	87⅝	87⅛	87⅝
7	Pug Sd P&L 5½ '49	76½	76	76
7	Pug SdP&L4½ '50D	70⅛	70⅛	70⅛
	S			
12	†So Cal Ed 3¾ '45	104⅛	104⅛	104⅛
6	†So Cal Ed 3¾ '60	108⅛	107⅛	108⅛
5	Stand G&E 6 '51	51⅛	51	51
3	Stand G&E 6 '66	50⅝	50⅝	50⅝
1	Stand P&L 6 '57	49⅛	49⅛	49⅛
8	†Starrett Corp 5 '50	34	33	34
	T			
22	Tenn Pub S 5 '70	104⅛	103⅛	104⅛
1	Tex El 5 '60	95⅛	95⅛	95⅛
31	Tex P&L 5 '56	104	103⅝	103⅝
4	Toledo Ed 5 '62	105 17-32 all		
2	Twin CRT5½ '52 A	55	55	55
	U			
6	Unit L&P 6 '75	70⅛	70⅛	70⅛
	W			
1	W Newsp Un 6 '44	45⅛	45⅛	45⅛
	FOREIGN BONDS.			
1	Cauca Val 7 '46	9⅝	9⅝	9⅝
5	Ger C Mun 7 '47	23	22½	23
1	Ger C Mun 6 '47	21⅛	21⅛	21⅛
1	Isarco Hyd El 7 '52	55	55	55
1	Terni Elec 6½ '53	54⅝	54⅝	54⅝

Total bond sales yesterday, $900,000; year ago, $881,000.

†Bonds so marked are fully listed on the Curb Exchange. All others are dealt on an unlisted trading basis.

‡Matured bonds. Negotiability impaired pending investigation.

(ur) Under rule. (ww) With warrants. (xw) Without warrants. (war) Warrants.

Local Produce.

Prices paid shippers net f. o. b. Washington. By U. S. Bureau of Agricultural Economics.

EGGS—Market steady. Premiums being paid on nearby ungraded white eggs. Government graded and dated eggs: Whites, U. S. Extras, large, 38½; U. S. Extras, mediums, 31½; U. S. Standards, large, 29; U. S. Standards, mediums, 22; U. S. Trades, 20; Pullets, 17. Nearby ungraded eggs: Current receipts, whites, 25@26; mixed colors, 21½@22½.

LIVE POULTRY—Market steady. Fowl: Colored, large, 5 pounds and up, 16@18; under 5 pounds, 15@16; No. 2s, 12@13; Leghorns, 12@13; roosters, 10@11. Chickens: Virginia Rocks: Broilers and fryers, all sizes, 18@19; No. 2s, 13@14. Delaware Rocks and Crosses: Broilers and fryers, all sizes, 18@18½; No. 2s, 13@14. Mixed-colored fryers, 16@17; No. 2s, 11@13. Leghorns, broilers, all sizes, 14@15. Turkeys: Old hens, 20; old toms, 17; broilers, small size, 15@20.

Fruits and Vegetables.

APPLES—Market steady. Truck receipts moderate. Bushel baskets, U. S. No. 1, Maryland, Pennsylvania, Virginia and West Virginia: Grimes, 2¼-inch minimum, 50@60; 2½-inch minimum, 85@90; Smokehouse, 2¼-inch minimum, 50@60; 2½-inch minimum, 75@85; Wealthys, 2-inch minimum, 40; 2¼-inch minimum, 60@65; 2½-inch minimum, 75@85; McIntosh, 2¼-inch minimum, 65@75; 2½-inch minimum, 90@1.00; Delicious, 2¼-inch minimum, 90@1.00; 2½-inch minimum, 1.15@1.25; Jonathans, 2-inch minimum, 40@50; 2¼-inch minimum, 65@75; 2½-inch minimum, 85@90; Summer Rambos, 2½-inch minimum, 75@85; 2¾-inch minimum, 85@90. Boxes: Virginia, Delicious, combination extra fancy and fancy, 113s-150s, 1.75@2.00; 64s-100s, 2.25@2.50. C grade: 113s-150s, 1.50@1.75; 64s-100s, 1.75@2.00; McIntosh, combination U. S. No. 1 and fancy, 1.10@1.50, as to size.

CANTALOUPS—Colorado, Salmon Meats, jumbos 36s, 3.00@3.25; jumbos 45s, 3.25@3.50; Pink Meats, standard flats 12s and 15s, 1.00@1.10; jumbo flats 12s, 1.25; jumbo flats 8s and 9s, 1.00; 1 car soft, moldy; Salmon Meats, jumbos 45s, 2.50; standard flats 12s, 50@75; few 1.00.

HONEYDEWS—Colorado, jumbo crates 8s, 1.50; standard crates 9s and 12s, 1.50@1.75.

PERSIAN MELONS—California, pony crates 6s and 8s, 1.25; standard crates 6s, 1.50; jumbo crates, 3s and 6s, 1.75.

CARROTS—Western crates, bunched, Colorado, 2.75@3.00; California, 3.50; Pennsylvania, bushel baskets, topped, washed, mostly around 65.

CELERY—New York, ½ crates, individually washed, 3-4 dozen, 1.50@2.00; few 2.25.

LETTUCE—Western crates, Iceberg type, 5 dozen, California, 3.50@4.00; Colorado, 3.25; New York, Eastern crates, Big Boston type, 2 dozen, 1.00@1.15; fair condition, 75@90.

ONIONS—Fifty-pound sacks, Yellows, U. S. No. 1, New York, fair condition, 60@75; Indiana, Michigan and Wisconsin, 80@85; Whites, U. S. No. 1, Indiana, 1.00@1.35.

PEACHES—New Jersey, bushel baskets, Elbertas, U. S. No. 1, 2¼-inch minimum, 1.50; Pennsylvania, Eastern crates, Elbertas, U. S. No. 1, 2¼-2½ inches, 2.00@2.25; 2½-2¾ inches, 2.25; bushel baskets, Hales, U. S. No. 1, 2-inch minimum, 1.75; 2¼-inch minimum, 2.00.

POTATOES—100-lb. sacks, U. S. No. 1, Cobblers, Pennsylvania, mostly around 75; New Jersey, 80@85; Russet Burbanks, Idaho, 2.50.

CABBAGE—Market steady. New York, 50-lb. sacks Danish type, 50; Pennsylvania, 1½-bushel hampers domestic round type, 75@85.

PEAS—Market steady. Bushel hampers, Telephones: Colorado, 1.85@2.00; Idaho, 2.00@2.25.

SWEET POTATOES—Market steady. Bushel baskets: U. S. No. 1, North Carolina, Puerto Ricans, 1.00@1.15; Eastern Shore Maryland, Goldens, 1.00@1.10.

WATERMELONS—Market steady. Truck: Virginia, Cuban Queens, 20-30 lbs. avg., 30@40 each; boat, bulk per 100 melons, Owen Greys, medium size, 15.00@28.00; small size, 8.00@10.00.

LIMA BEANS—Market steady. Truck receipts very light. Long Island, bushel hampers, 3.00.

CAULIFLOWER—Market steady. California, crates, 1.50@1.75.

SPINACH—Market steady. Truck receipts very light. New York, bushel baskets, 1.15@1.25; Ohio, 24-qt. climax baskets, 60@65.

GRAPES—Eastern market steady. Truck receipts light. Eastern Shore Maryland, cartons containing 12 2-qt. baskets Concords, 1.25@1.50, mostly 1.25; California, lugs Thompson Seedless and Red Malagas, 1.35@1.50.

PEARS—Market weak. New York, bushel baskets, Bartletts, U. S. No. 1, 2-inch minimum, 1.00@1.25; U. S. No. 2, 60@75; Virginia, ½-bushel baskets Seckels, U. S. No. 1, 1¾-inch minimum, 1.50@2.00; California, standard boxes, Bartletts, 1.50@2.00.

ORANGES—California, boxes, 3.00@4.00 as to grade and size.

LEMONS—California, boxes, 432s, 5.00; 300s, 6.00.

LIMES—California, Persians, ½ boxes, 1.25@1.50; bushel baskets, 2.00@3.00, as to size.

BLUEBERRIES—Maine and Nova Scotia, 20@23 per quart; Pennsylvania, 15 per quart.

FIGS—Californina, 8-pound boxes, 90@1.00.

GRAPEFRUIT—Isle of Pines, crates, 3.00@4.00.

PLUMS—California, 4-basket flats, 1.50@2.50, as to variety and size.

FRESH PRUNES—Washington, lugs, Italians, 90.

CRABAPPLES—New Jersey, ½-bushel baskets, 65@75.

AVOCADOS—Florida, flat crates, 50@1.00.

TOMATOES—New York, lugs, 75@85; poorer lower.

SNAP BEANS—Pennsylvania, bushel baskets, 1.25.

New York Produce.

New York, Sept. 2 (AP).—EGGS—Receipts, 10,470. Firm. Mixed colors: Special packs, 26½@31½; standards, 26; firsts, 23¾@23¾; seconds, 22¼@22½; mediums, 22; dirties, No. 1, 21½; average checks, 19@19½. Whites: Resale of premium marks, 40½@42. Nearby and Midwestern, premium marks, 37½@40; exchange specials, 31½@37. Midwestern, exchange standards, 30. Nearby, fancy mediums, 33½@37. Nearby and Western, larger pullets to exchange mediums, 26@33; peewees to pullets, 17@25. Browns: Extra fancy, 33½@41. Nearby and Western, special packs, 33; other Western standards, 27. Nearby, exchange mediums, 25. Duck eggs, fancy, 28½. Pacific Coast, whites, jumbo and premiums, 41¾@42; specials, 40¾@41; standards, 38¾@39; mediums, 33¾@34; pullets, 24@24½; refrigerator specials, 33½@34.

DRESSED POULTRY—About steady. Boxes, fresh: Chickens, roasters, 14@25. Other fresh, all prices unchanged. Live poultry, by freight, steady to firm. Chickens, Rocks, 19; colored, 18; Leghorn, 16. Broilers, Rocks, 19; colored and Leghorn, 18. Fowls, colored, 22; Leghorn, 16. Old roosters, 16. Ducks, 14. By express, about steady. Chickens, Rocks, 18@19; crosses, 19; colored, 15@18; Reds, 17. Broilers, Rocks, 18½@23; crosses, 17@22; colored, 17@18; Reds, 17@19; Leghorn, 17@20. Fowls, colored, 20@22; Leghorn, 14@19. Old roosters, 15@16.

BUTTER—Receipts, 925,837. Steady. Creamery: Higher than extra, 26¼@27¼; extra (92 score), 26@26¼; firsts (88-91), 22¼@26; seconds (84-87), 19@21½.

CHEESE—Receipts, 217,004. Weak. Prices unchanged.

RAW SUGAR was unchanged today at 2.95 for spots. Holders continued to ask 3 cents and no sales were reported. Refined was unchanged locally at 4.30@4.50 for fine granulated, although another out-of-town refiner announced an advance of 20 points to the basis of 4.50 for shipment within 30 days.

COFFEE—Spot steady; Rio No. 7, 5¼@5½; Santos No. 4, 8@8½. Cost and freight offerings included Santos Bourbon 3s and 5s at 7.10@7.30. Rio No. 7 A futures closed 8-12 higher. Sales, 9,750 bags. Santos No. 4 D futures closed 3-9 higher. Sales, 13,500 bags.

Federal Land Bank Bonds.

(Reported by Robert C. Jones & Co., Inc.)

Rate.	Maturity.	Bid.	Asked.
3	May, 1956-46	103⅝	[illegible]
3	Jan., 1956-46	103⅝	[illegible]
3	July, 1955-45	103⅝	[illegible]
3¼	May, 1955-45	104⅝	[illegible]
4	July, 1946-44	111½	[illegible]
1½	Nov., 1958-38	100⅝	[illegible]

Schools Open Next Week in Old Dominion

Orange County, Earliest Starter, to Resume on September 6.

Special Dispatch to The Post.

Fredericksburg, Va., Sept. 2.—Public schools here and in nearby counties will reopen for the 1938-39 session next week.

Earliest started will be Orange County, whose schools will start September 6.

Classes will be resumed in the Fredericksburg schools September 8, preceded by meetings of teachers September 7.

Mary Washington College students are not required to report until September 26.

The Stafford and King George division schools will also begin the new term September 8. A joint session of teachers will take place at Falmouth High School September 7.

All white schools and the colored high schools of the Westmoreland and Richmond County division will open September 8. Colored elementary schools are scheduled to start September 22.

White children in Caroline County will return to school September 14. Caroline colored schools will open September 15.

Culpeper Opens September 8.

Culpeper, Va., Sept. 2.—All public schools in Culpeper County will open on Thursday, September 8 for the 1938-39 session of nine months.

Prof. R. R. Tobert, principal of the Culpeper High School for the twentieth consecutive term, will have a faculty of 26 teachers. Miss Ann Nicholas, of Albemarle County, will again serve as grade supervisor for the county.

New appointees in the Culpeper school are Miss Helen Cline, daughter of Dr. T. L. Cline, of Gettysburg Lutheran College, and a graduate of Wilson College; Miss Louise Johns, alumna of Barnard College, of Long Island; Miss Dorothy Gibbs, Miss Katherine White and Miss Frances Scott, of Virginia.

Relief Head Named In Caroline County

Special Dispatch to The Post.

Fredericksburg, Va., Sept. 2.—Mrs. Frances Kerr Barnett, of Fairfax, a graduate of Westhampton College and the William and Mary School of Social Work, has been named superintendent of public welfare for Caroline County. Mrs. Mary S. Vincent has been named case worker and Mrs. Vivian Allison, stenographer.

Winchester, Va., Sept. 2.—City Manager Arthur M. Field has been named temporary director and Mrs. Homer Lyman temporary superintendent of public welfare in Winchester.

The resolution naming the temporary officers, which was introduced by Mayor C. R. Anderson, also provided for the expenditure of not more than $2,000 for welfare in the city from now until January 1.

Huff Named Mayor Of Charlottesville

Special Dispatch to The Post

Charlottesville, Va., Sept. 2.—George T. Huff, who yesterday was elected president of the city council and mayor of Charlottesville, succeeding Dr. W. Dandridge Haden, has served on the council for six years.

The mayor came to Charlottesville in 1911 to accept a position with the Michie Grocery Co., and remained with that firm until 1921, when he became the head of the Lovegrove Milling & Feed Co., Inc. He is also the president of the Consumers Supply Co., Inc.

He was elected a member of the city commission in 1932, and during the past year represented the city of Charlottesville on the District Home Board, serving as chairman of the body. He is a member of the Charlottesville Lodge of Elks, and of the Young Men's Business Club, and a former member of the Kiwanis Club

3 Rifled Mail Pouches Are Found in Delaware

Seaford, Del., Sept. 2 (AP).—Floyd Wilson, a farmer living near Seaford, reported to police today he had discovered three mail pouches, stolen June 6 from the Pennsylvania Railroad station here, in a creek.

The pouches, which had contained first class mail for Easton and Federalsburg, Md., and Dagsboro, Del., had been rifled and only a few pieces of mail remained.

Va. Sanatorium Patient Succumbs to Burns

Staunton, Va., Sept. 2 (AP).—George Gordon, elderly patient at a private sanatorium here, died Wednesday of burns received when the bed in his room caught fire. The body was sent to Fredericksburg for burial.

Medical attaches at the sanatorium worked for 13 hours in an unsuccessful effort to save Gordon's life. Gordon, a patient at the hospital about three weeks, was a native of Fredericksburg.

Ship Movements

AT NEW YORK.

Arrived Yesterday.

Deutschland, from Hamburg.
Nieuw Amsterdam, from Rotterdam.

Arrive Today.

No arrivals scheduled.

Arrive Tomorrow.

Columbus, from Bremen.
Evangeline, from Yarmouth.

Sailing Today.

American Importer, for Cobh.
Batory, for Copenhagen.
Britannic, for Cobh.
Black Hawk, for Antwerp.
Champlain, for Plymouth.
Conte di Savoia, for Gibraltar.
Franconia, for Galway.
St. Louis, for Galway.
Stavangerfjord, for Bergen.
Westernland, for Southampton.

Sailing Tomorrow.

No sailings scheduled.

Bedtime Stories

By Thornton W. Burgess.

What to Do?

The wise look forward, seeing how
The future is decided now.
—Old Mother Nature.

"You're crazy," declared Jerry Muskrat, staring hard at Mrs. Jerry.

Mrs. Jerry shook her head. "No, I'm not," said she, "I'm not crazy at all. I'm just looking ahead, and it makes me uneasy."

"Then stop looking ahead," replied Jerry dryly.

"Then I would be crazy," retorted Mrs. Jerry.

"Look here, isn't the Smiling Pool good enough for you any longer?" demanded Jerry sharply.

"That is what I have been trying to find out," replied Mrs. Jerry quietly.

That made Jerry blink. He stared all around and over the smiling Pool as if he expected to see it changed somehow. It wasn't. Then he looked hard at Mrs. Jerry. "Explain," said he.

"We have raised two large families this year," said Mrs. Jerry. "Several of the children have gone

"Look here; isn't the Smiling Pool good enough for you any longer?" demanded Jerry sharply.

away, but several are still here and are likely to stay here."

"What of it?" squeaked Jerry, for big as he is, his voice is a squeak.

"They have to eat," said Mrs. Jerry.

"Of course they have to eat. Do talk sense," replied Jerry impatiently.

"Supposing we have a hard and extra long winter," said Mrs. Jerry.

"Well, supposing we do; what of it?" Jerry retorted.

"Will there be food enough for so many?" asked Mrs. Jerry quietly.

Jerry looked over to where the cattails and rushes grew. For the first time it occurred to him that there were not so many as in some years. He mentioned it.

Mrs. Jerry nodded. "Just so," said she. "There are not so many as usual, and more of us to eat them. It is the same with other foods around here. It is thinking about this that has made me so uneasy."

"Well, there is no use worrying. There is nothing we can do about it that I can see," squeaked Jerry rather impatiently.

"Isn't there?" asked Mrs. Jerry mildly.

"What?" demanded Jerry.

"We can move," replied Mrs. Jerry.

"Where to?" was Jerry's prompt comeback.

"That is the question," Mrs. Jerry replied.

"No question about it," retorted Jerry. "There is no place to move, so of course we can't move."

"Of course there is a place to move to. If there wasn't what would the children do when they leave home to go out into the Great World? I know a place that will do very well indeed, if we decide to go," replied Mrs. Jerry.

"So that's what you were doing—looking for a new home—when you were gone those two days!" exclaimed Jerry, suddenly understanding.

"That is what I was doing and I found what I was looking for," replied Mrs. Jerry.

"Is anybody else living there?" asked Jerry suspiciously.

"If you mean, are any Muskrats living there, the answer is no," replied Mrs. Jerry.

"I don't want to leave the Smiling Pool," snapped Jerry.

"Neither do I," admitted Mrs. Jerry. "It isn't a question of what we want to do but of what is the wise thing to do. If we stay here and have a long winter we may starve, and the children living around here may starve. If we leave we will go to a place where there is food enough for us, and there will be enough here then for those who remain."

Jerry sighed dismally. "What to do?" said he.

"That is the question," replied Mrs. Jerry. "You better look things over with me."

(Copyright, 1938, by T. W. Burgess.)

Coast Guard Gets Work of Training Merchant Sailors

Administration of the United States Maritime Service, newly formed training school for merchant sailors, will be undertaken by the Coast Guard, it was announced yesterday by Secretary of the Treasury Morganthau. Commander W. N. Darby was named chief of the service, which will offer a three-month course in seamanship and specialized work of the merchant marine.

Enrollment of applicants for the school will begin Tuesday. It will be voluntary and open to persons more than 21 years of age who have had two years of experience on United States seagoing or lake vessels of 500 tons or more. Initial enrollments will be limited to men now unemployed, it was stated.

Training stations will be established at Hoffman Island, New York Harbor, and at Government Island, San Francisco Bay. A training station for officers will be opened later at Fort Trumbull, New London, Conn.

Motorcyclist Killed.

Wytheville, Va., Sept. 2 (AP).—A youth identified as John Bowland, about 25, of Ravenna, Ohio, was killed instantly today when the motorcycle he was riding crashed into an automobile 12 miles north of here.

The Post Radio Time-Table

Saturday, September 3 — Washington — Eastern Standard Time.

	WMAL 476M—630KC	WRC 316M—950KC	WOL 229M—1,310KC	WJSV 206M—1,460KC	
6:00	....	Gordon	Art Brown	....	6:00
6:15	....	Hittenmark	" "	....	6:15
6:30	Today's Prelude.	" "	" "	....	6:30
6:45	" "	" "	" "	....	6:45
7:00	" "	" "	" "	Arthur Godfrey	7:00
7:15	" "	" "	" "	" "	7:15
7:30	Station PDS	" "	News	" "	7:30
7:45	Presents	" "	Art Brown	" "	7:45
8:00	" "	News	" "	News	8:00
8:15	" "	Gordon	" "	Arthur Godfrey	8:15
8:30	Earl Godwin	Hittenmark	News	" "	8:30
8:45	Breakfast Club	" "	Art Brown	" "	8:45
9:00	Sweethearts	Morning Club	Marriage Clinic	Lew White at	9:00
9:15	Viennese Ens.	" "	" "	the Console	9:15
9:30	Child Grows Up	Music	Studies in Blue	Civic Forum	9:30
9:45	Swing Serenade	Internationale	News; Pol. Flashes	" "	9:45
10:00	Vaughn de Leath	Bailey Axton	Morning Glories	Orientale	10:00
10:15	Radio City Four	Frolic	Manhatters	Mel. Ramblings	10:15
10:30	Our Barn	"	U. S. Army	Musical	10:30
10:45	" "	"	Band	Comedy	10:45
11:00	Call to Youth	"	Rifle Team Match	Concert Hall	11:00
11:15	Carol Weyman	"	Musical Potpourri	" "	11:15
11:30	National Farm	Quiz Party	Tall Corn Time	" "	11:30
11:45	and Home Hour	" "	Comm. Calendar	S. Muchmore	11:45
		AFTERNOON PROGRAMS.			
12:00	National Farm	News	L. Dance Music	Dr. N.	12:00
12:15	and Home Hour	Words & Music	News	Gerstenfeld	12:15
12:30	R. Kinney's Orch.	Campus Capers	Louise Wilcher	Buffalo Presents	12:30
12:45	News	" "	Luncheon Music	Dr. Fitzpatrick	12:45
1:00	Bill Krenz's	Your Host Is	Summertime Revue	News	1:00
1:15	Orchestra	Buffalo	" "	Davis Cup	1:15
1:30	Whitteman, Lowe	Golden Melodies	" "	Matches	1:30
1:45	Farber's Orch.	" "	" "	" "	1:45
2:00	Rakov's	Rhythm and	Tony Wakeman	Washington-	2:00
2:15	Orchestra	Rhyme	" "	Philadelphia	2:15
2:30	R. with Ricardo	Swingology	" "	Baseball	2:30
2:45	R. R. L. Conv.	"	" "	Game	2:45
3:00	Club Matinee	Stamp Collectors	News	" "	3:00
3:15	" "	Rollini Trio	Tony Wakeman	" "	3:15
3:30	" "	" "	" "	" "	3:30
3:45	" "	Judy and Lanny	" "	" "	3:45
4:00	Trio Time	Sidney R. Katz	" "	Davis Cup	4:00
4:15	" "	Top Hatters	" "	Matches	4:15
4:30	Sabin's Orchestra	Kidoodlers	Walkathon	J. Long's	4:30
4:45	" "	"	Tony Wakeman	Orchestra	4:45
5:00	" "	Sundown Revue	Cocktail Capers	Music Moods	5:00
5:15	News	" "	" "	" "	5:15
5:30	Sunday School	Sports Column	C. Eckel's Orch.	With B. Trout	5:30
5:45	Twilight Tunes	Art of Living	News	Songs for You	5:45
		EVENING PROGRAMS.			
6:00	Message of	Himber's	Sports Resume	News	6:00
6:15	Israel	Orchestra	V. Pirro's Orch.	Arch McDonald	6:15
6:30	J. Lady's	L. Clinton's	Variety Program	Syncopation	6:30
6:45	Orchestra	Orchestra	Three Marshalls	Piece	6:45
7:00	Al Donahue's	Kindergarten	Across the Sea	Swing Session	7:00
7:15	Orchestra	"	" "	" "	7:15
7:30	Valor Fulfilled	Santa Fe Fiesta	Impressions	Johnny Presents	7:30
7:45	" "	Program	"	" "	7:45
8:00	Nat. Barn Dance	American Dances	Symphony	Prof. Quiz	8:00
8:15	" "	" "	Orchestra	" "	8:15
8:30	" "	" "	Central Union	Rhythm	8:30
8:45	" "	" "	Mission	Rendezvous	8:45
9:00	J. Renard's	The Crickets	S. Strings	Your Hit	9:00
9:15	Orchestra	" "	"	Parade	9:15
9:30	Concert in	" "	M. of the Masters	" "	9:30
9:45	Rhythm	" "	" "	Del Casino's Or.	9:45
10:00	Farmer's	News	Dorsey's Orchestra	News	10:00
10:15	Orchestra	Music	Madriguera's Orch.	C. Basie's Orch.	10:15
10:30	" "	Abe Lyman's	D. Jurgen's Orch.	R. Norvo's Orch.	10:30
10:45	" "	Orchestra	" "	Night Roundup	10:45
11:00	" "	Interlude	News	Swing Party	11:00
11:15	" "	Modern Music	R. Vallee's Orch.	" "	11:15
11:30	News	Maestros	B. Crosby's	" "	11:30
11:45	Night Watchman	" "	Orchestra	" "	11:45
12:00	(Until 2 a. m.)	M. Persons	J. Walsh's Orch.	" "	12:00
12:15	....	Sign Off	" "	" "	12:15
12:30	....	....	G. Williams'	" "	12:30
12:45	....	....	Orchestra	" "	12:45
1:00	....	....	Dance Music	Sign Off	1:00
1:15	....	....	(Until 2 a. m.)	....	1:15

The Weather

Today's Sun and Tide Table

(Furnished by United States Department of Commerce, Coast and Geodetic Survey.)

			A.M.	P.M.
Sun rises	5:37	High tide	2:38	3:07
Sun sets	6:37	Low tide	9:36	9:50

Weather Conditions.

U. S. Dept. of Agriculture, Weather Bureau. Washington, Friday, Sept. 2, 7:30 p. m.

Forecast for the District of Columbia—Fair and warmer Saturday; Sunday mostly cloudy, possibly showers; followed by cooler Sunday night; gentle to moderate south and southwest winds shifting to northwest Sunday.

For Maryland—Fair and warmer Saturday; Sunday mostly cloudy, possibly showers, followed by cooler Sunday night.

For Virginia—Generally fair, slightly warmer in north portion Saturday; Sunday mostly cloudy, possibly showers.

Conditions.

A disturbance of marked intensity is moving southeastward over Hudson Bay and northern Quebec, Fort Harrison, Quebec, 29.20 inches. Pressure remains low over extreme northern Alaska, Barrow, 29.66 inches, and the District of Mackenzie, Copper Mine, 29.62 inches, and from Idaho and eastern Washington southward to southern California and thence eastward to the lower Mississippi Valley, Blythe, Calif., 29.64 inches. A trough of low pressure extends from southern Newfoundland southwestward to the Carolinas, Botwood, Newfoundland, 29.86 inches. High pressure prevails from Alberta southeastward to South Dakota and Nebraska and thence eastward to the Middle Atlantic and North Atlantic Coast and from the vicinity of Bermuda eastward and northeastward over the ocean, S. S. Aquitania, 30.24 inches; Mount Washington, N. H., 30.18 inches, and Valentine, Nebr., 30.16 inches. Showers have occurred in the Rocky Mountain region and the southern Plateau region and in portions of the Plains States, the lower Missouri Valley, the Southern States and North Pacific States.

Local Weather Report.

Temperature—Midnight, 67; 2 a. m., 68; 4 a. m., 67; 6 a. m., 62; 8 a. m., 67; 10 a. m., 70; 12 noon, 72; 2 p. m., 75; 4 p. m., 77; 6 p. m., 73; 8 p. m., 69; 10 p. m., 67. Highest, 77. Lowest, 62.

Relative humidity—7:30 a. m., 76; 1:30 p. m., 55; 7:30 p. m., 64. Rainfall (7:30 p. m. to 7:30 p. m.), none. Hours of sunshine, 11.7. Per cent of possible sunshine, 90.

Departures From Normal.

Accumulated excess of temperature since January 1, 1938, 741 degrees.

Accumulated deficiency of precipitation since January 1, 1938, 6.22 inches.

Deficiency of precipitation since September 1, 1938, .21 inch.

Temperatures and Precipitation.

Temperatures and precipitation for 24 hours ended Friday at 7:30 p. m.

	High. Fri.	Lowest Thur. night.	Fri. 7:30 p.m.	Rain-fall.
Washington, D. C.	77	62	70	....
Asheville, N. C.	80	60	68	0.56
Atlanta, Ga.	92	68	78	....
Atlantic City, N. J.	72	62	68	....
Baltimore, Md.	74	64	70	....
Birmingham, Ala.	92	68	82	....
Bismarck, N. Dak.	88	56	84	....
Boston, Mass.	66	56	62	....
Buffalo, N. Y.	68	50	62	....
Cheyenne, Wyo.	64	50	64	0.56
Chicago, Ill.	70	64	68	....
Cincinnati, Ohio	80	56	72	....
Cleveland, Ohio	66	60	62	....
Dallas, Tex.	94	74	92	....
Davenport, Iowa	76	58	72	....
Denver, Colo.	74	60	66	0.32
Des Moines, Iowa	74	58	72	....
Detroit, Mich.	70	46	64	....
Duluth, Minn.	76	48	68	....
El Paso, Tex.	84	62	82	....
Galveston, Tex.	86	78	84	0.87
Helena, Mont.	82	54	82	....
Huron, S. Dak.	86	54	84	....
Indianapolis, Ind.	78	60	76	....
Jacksonville, Fla.	86	76	78	0.91
Kansas City, Mo.	76	68	70	0.08
Little Rock, Ark.	90	70	88	...
Los Angeles, Calif.	84	64	78	....
Louisville, Ky.	82	62	78	....
Marquette, Mich.	72	48	66	....
Memphis, Tenn.	90	70	84	....
Miami, Fla.	88	82	84	....
Minneapolis-St. Paul	74	48	72	....
Mobile, Ala.	92	72	80	....
New Orleans, La.	94	76	86	....
New York, N. Y.	72	58	68	....
Omaha, Nebr.	78	68	72	....
Philadelphia, Pa.	72	62	68	....
Phoenix, Ariz.	100	74	100	....
Pittsburgh, Pa.	74	54	66	....
Portland, Me.	68	50	58	....
Portland, Oreg.	74	60	74	....
Rapid City, S. Dak.	70	58	68	0.08
St. Louis, Mo.	84	68	78	....
Salt Lake City, Utah	86	60	84	....
San Antonio, Tex.	94	72	90	....
San Diego, Calif.	76	66	74	....
San Francisco, Calif.	64	52	60	....
Santa Fe, N. Mex.	62	54	60	0.29
Savannah, Ga.	94	72	80	....
Seattle, Wash.	68	36	68	0.03
Springfield, Ill.	82	62	76	....
Tampa, Fla.	90	74	76	....
Vicksburg, Miss.	90	74	72	0.88

You have until 4 P. M. today to place your want ad for the big classified section of Sunday's Post.

LOWEST RATES

A 2-line want ad in tomorrow's Post costs only 38 cents . . . *the lowest Sunday want-ad rate in Washington!*

CONVENIENT

Look over this list of drug stores. They all take Post want ads at no extra charge for the convenience.

Modern Drug, 1300 11th St. N.W.
Novelty Store, 1601 11th St. N.W.
Smoot Pharmacy, 1548 New Jersey Ave. N.W.
Williams Pharmacy, 501 First Street S.W.
Hallstork Pharmacy, 732 Second Street S.W.
Johnson Pharmacy, 600 Third Street S.W.
Kingman Park Drug Store, 1917 Benning Road N.E.
Garfield Park Drug Store, 311 Fifteenth Street S.E.
Matthews Pharmacy, 1257 So. Capitol Street
Imperial Pharmacy, 2624 P Street N.W.
Standard Drug, 1748 Seventh Street N.W.
Suter's Drug Store, 1841 Columbia Road
Park View Pharmacy, Georgia Ave. and Park Road
O'Donnell's Drug Store, Wisconsin Ave. and P Street
The Jolson Pharmacy, 5000 First Street N.W.
The Chevy Chase Pharmacy, 5510 Connecticut Avenue
Alaska Ave. Pharmacy, 7806 Alaska Avenue
Paul's Drug Store, 801 Fourth Street S.W.

If none of these stores is near you, just call NAtional 4200 and a trained Post Ad-taker will gladly help you write your ad.

POST WANT ADS

Vital Statistics

Births.

A. Carl and Bertha Cass, girl.
Henry and Helen Roome, jr., girl.
Milton and Margaret Taylor, girl.
Glen and Mary Garvey, girl.
William and Catherine McGee, girl.
Gentry and Ann Fry, girl.
Carl and Lucy Baumann, girl.
Herman and Bernice Shanton, boy.
James and Amy Snyder, boy.
Herman and Mary Hill, boy.
Stephen and Mary Buynitsky, boy.
Sherley and Lucile Webb, boy.
Harry and Esther Slye, jr., boy.
Henry and Frances Montague, boy.
Earnest and Frances Jennings, jr., girl.
Frederick and Mary Ballard, girl.
George and Josephine Freeman, girl.
William and Zettella Thurman, girl.
Lee and Nora LaMontagne, girl.
Charles and Mildred Dabbs, girl.
Howard and Dorothy Stokes, girl.
Edward and Constance Rosse, girl.
Joseph and Lydia Thompson, girl.
Wilfred and Patrice Howell, girl.
William and Vivian Gray, boy.
Joseph and Clara Bisceglia, boy.
Louis and Lucille Kennedy, boy.
Hamilton and Florence Woodson, boy.
Freeman and Marjorie Sharp, jr., boy.
Benjamin and Ruth Saunders, boy.
James and Reba Crittenden, boy.
Phillip and Shirley Shreve, boy.
Joseph and Florence Wolfrey, girl.
John and Virgie Sanders, girl.
Edwin and Margaret Schreier, girl.
George and Catherine Watkins, jr., boy.
Edward and Delores Jackson, boy.
John and Lillian Allen, boy.
Wesley and Earline Washington, girl.
Alexander and Addie Chandler, boy.
William and Theresa Lucas, girl.
Max and Johnnie Peterson, girl.
Alvia and Sidney Dixon, boy.

Deaths.

George W. Shull, 89, 4925 Conduit rd. nw.
Thomas Norman, 78, 1147 15th st. nw.
Susanna Growdon, 76, 514 19th st. nw.
Dora B Flynn, 75, Providence Hospital.
Philip Sherwood Stebbns, 72, 1810 Riggs pl. nw.
William A. Smithson, 72, Sibley Memorial Hosp.
Lillie May Groves, 68, 11 R st. ne.
Joseph E. Boyle, 56, Providence Hospital.
John Geiger, 52, Soldiers' Home Hospital.
Infant Thomas, 1 day, Providence Hosp.
Louisa Austin, 80, 909 French st. nw.
Louise Scott, 47, Freedmen's Hospital.
Joseph Wood, 33, 140 Francis st. se.

Licensed to Marry.

James Elbert Harris, 24, Lacross, Va., and Emmie Lou Alexander, 22, Jewett City, Conn. The Rev. J. T. Holmes.

Fred Mack, 32, 1938 Fifteenth street northwest, and Ada Osburn, 21, 1340 Eighth street northwest. The Rev. E. C. Smith.

Clifford Fulton, 25, 4213 Seventh street northwest, and Mary Frances Byars, 23, 319 Ingraham street northwest. The Rev. Henry J. Smith.

Frederick Green, 25, 41 Fulton street northeast, and Sadie Louise Washington, 19, same address. The Rev. William P. Hill.

William Sherman Grove, 19, 713 F street southwest, and Katherine V. Summers, 16, 920 Sixth street southwest. The Rev. J. E. Briggs.

Vincent Brewer Hungerford, 34, 3500 Fourteenth street northwest, and Harriet Ophelia Edelen, 29, 2613 Thirteenth street northwest. The Rev. C. J. Dacey.

Francis Xavier Alexander, 22, 2306 Third street northeast, and Bernice Marie Peter, 20, 17 S street northwest. The Rev. Louis F Miltenberger.

John Schavoni, 38, and Rubye Helma Arnat, 33, both of Chicago, Ill. The Rev. Louis W. Alberts.

Thomas Fitzhugh Dawson, 23, Kennedy-Warren apartments, and Mildred Irene Patterson, 20, 5 Rock Creek Church road northwest. The Rev. Franklin John Bohanan.

David Clayton Beatson, 26, Naval Hospital, and Frances Summers Luvimier, 30, 814 Independence avenue southwest. The Rev. R. M. Sharpe.

Edward F. O'Hare, 46, and Alice Loratte Fahey, 48, both of Detroit, Mich. The Rev. Thomas B. Dade.

Norman Woodward Laird, 23, Bethesda, Md., and Vera Christina Scheidel, 24, 314 Gallatin street northwest. The Rev. Reno S. Harp.

Chester Harold Gray, jr., 30, 4930 Western avenue, Chevy Chase, Md., and Lida Ruth Yow, 25, 1740 K street northwest. The Rev. U. G. B. Pierce.

Richard Elwood Turley, 21, 1812 Fenwick street northeast, and Cornell Marion Jordan, 19, 1921 Sixth street northwest. The Rev. A. J. Carr.

Earl Fisher Jennings, 19, 1223 M street northwest, and Virginia Jewel Darling, 19, 5423 Eighth street northwest. The Rev. C. S. Coale.

John Griffith Clary, 32, 1226 Ingraham street northwest, and Laura Alleine Murray, 28, 3813 S street northwest. The Rev. S. B. Daugherty.

Joseph W. McKenna, 33, 1726 N street northwest, and Lucy Simmons, 39, 1701 K street northwest. The Rev. E. J. Rosch.

Edward Joseph Detgen, 26, 1832 Biltmore street northwest, and Benedicta Gannon, 24, 1915 Biltmore street northwest. The Rev. Henry C. Manley.

Daily Cross Word Puzzle

ACROSS.

1 Peripheries
5 Ship carpenter's pincers
10 Covered colonnade
14 Neglect
15 Making sport of
17 Depository for relics
18 Purpose intended
19 Make evident
20 Backslide
22 Full of knots
23 Send back
24 Cogs
25 Burdened
26 Dry
27 Anesthetic
31 Pronoun
32 Revoked
35 Underaged
36 Young goat
38 Bares by erosion
40 Wooden vessel
41 In any degree
43 Gifts
45 Greek letter
46 Drain
48 Thick, oily, viscous substance
49 Land measures
51 One who skirts
53 Dismaller
54 Exhibits ostentatiously
57 Related to a husband
59 Not accustomed
60 Earthenware vessel
61 Anything small
62 Gainsay
64 Sailing canoe
65 Wears away
66 Rounded protuberances
67 Slave of the soil

DOWN.

1 Loud noise
2 Peremptory
3 Deceived
4 Cooking vessel
5 Ridge of a wave
6 1-12 of an inch
7 Sum up
8 Scale note
9 Locale
10 Disregards
11 Bell-like sound
12 Formerly
13 Elderly
16 Grape preserve
21 Languished
22 One who withdraws
24 Resembling a tile
25 Preferences
26 Legislative bodies
28 Headdress
29 One who computes
30 Picture-puzzle
33 Realize as clear profit
34 Cave
37 Moisture
39 Step
42 Meals
44 Misers
47 Additional clause to a document
50 Withdraw
52 Foot-lever
53 Moves swiftly
54 Eureka red
55 Forest ox
56 Dwarf animal
57 Spice
58 Thin plate of metal
60 Triangular sail
63 Effect

YESTERDAY'S ANSWER.

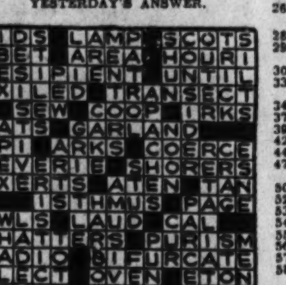

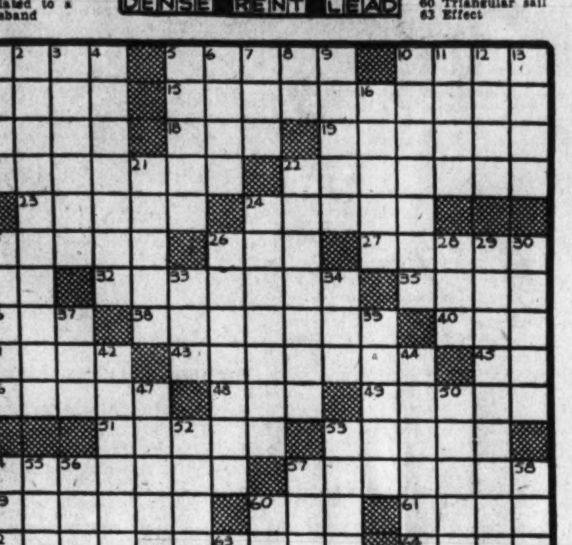

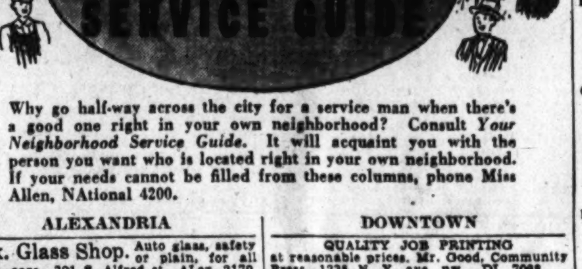

Why go half-way across the city for a service man when there's a good one right in your own neighborhood? Consult *Your Neighborhood Service Guide*. It will acquaint you with the person you want who is located right in your own neighborhood. If your needs cannot be filled from these columns, phone Miss Allen, NAtional 4200.

ALEXANDRIA

Alex. Glass Shop. Auto glass, safety or plain, for all makes, cars. 301 S. Alfred st. ALex. 2179.

BUILDER & CONTRACTOR—Remodeling and repairing. I finish on time always. D. E. Bayliss. 518 King st. ALex. 268.

COOPER PHILLIPS MOTOR CO., Dodge-Plymouth Sales & Service. 115 No. Washington st., Alex., Va. Phone ALex. 4122.

Downtown Garage Complete accident and repair serv. Alfred & Gibbon sts., Alex. Alex. 3595.

KELVINATOR AND HOT POINT appliances, oil burners. Va. Appliance & Service Co. 1023 King st. ALex. 333.

Loan Consultant Specializing in FHA loans. M. L. Davis. Natl. Bank Bldg., Alex., Va. ALex. 4421.

PAINTING, decorating, spray painting. Free estimates in Northern Virginia. 36 East Walnut st. ALex. 3138.

Plumbing & Heating Welding and Repairs. Walter Mitchell. 136 Monroe ave. ALex. 3080

Stark & Slagle Dealers in coal, wood and fuel oil. North Henry st. ext. ALex. 889.

TILE WORK of all kinds. Repairing. First-class work only. 35 yrs.' exp. ALex. 1002.

INSULATE YOUR HOME
For Economy and Comfort.
WINTER and SUMMER
Free Estimates.
Hudson Supply and Equip. Co.
DI. 1070.

ARLINGTON

Coal, Wood, Ice and Fuel Oil. Lambert's. OXford 0640. 4261 North Fairfax drive.

IVES FUNERAL HOME, OXford 2062. 2847 Wilson Blvd., Arlington, Va. The Home of Personalized Serv. since 1910.

KELVINATOR AND HOT POINT appliances, oil burners. VA. Appliance & Service Co., 3119 Wilson blvd. OXford 2373.

Lumber Millwork. Roofing. Insulite. MURPHY & AMES, INC. Phone WA. 8096. Falls Church 1180.

ARLINGTON CAB CO.
Anywhere—OXford 0232—Any Time.

BETHESDA-CHEVY CHASE.

WM. REUBEN PUMPHREY.
7005 Wis. Ave. Funeral Home. WI. 2200.

CLEVELAND PARK

UPTOWN RADIO and electric Service. Guaranteed serv. 3508 Conn. ave. nw. CL. 9719.

COLUMBIA HEIGHTS

AUTO REPAIRING. Experienced Mechanics. All Work Guar. ARCADE PONTIAC. 1419 Irving St. N.W. AD. 0575.

$3.50 to $5.00 Permanents. 50c Service. Gretchen's Beauty Shop. 3444 14th St. N.W. COl. 4830.

FLOOR SANDING AND SCRAPING; finishing; reas.; quick service. N. N. Schwindt. Contractor. CO. 8975. 3518 13th st. nw.

Paperhanger Paper furnished and hung. $4 up; scraping. Reas. Phone G. Donaldson, COl. 0656-J.

ROOFS slag or asphalt; waterproof asbestos side-wall. Bird & Sons roofing materials. No down payment, only 4% interest. AMERICAN RE-ROOFING CO., INC. 3314 14th St. N.W. COl. 4551.

ROOFING, tinning. Let us estimate your work and save money. No job too small or too large. 3207 Ga. ave. COl. 10084.

VACUUM CLEANER REPAIRS, complete, $3.45, incl oiling, greasing, new cord, new bag, new brushes. Call and deliver. Clean-Rite. 3015 14th st. nw. CO. 6100.

DOWNTOWN

ANGELO'S BEAUTY SHOP. 25c SERVICE. $4.00 PERMANENTS. $1.50 COMPLETE. 1004 11TH ST. N.W. ME. 9267.

CAMERA REPAIRING. FULLER & d'ALBERT, INC. 815 10th St. N.W. Phone NA. 4712.

CARRIE HAND LAUNDRY, 1319½ 9th st. nw. DU. 1584. Work nicely done; dried in sun; lowest prices. Try us!

General auto repairing specializing in Hudson Terraplane; work guaranteed. Bill Pugh. Rear 1224 13th st. nw. ME. 2717.

FALSE TEETH REPAIRING "while you wait." Emergency Laboratory, Rm. 601, Westory Bldg., 14th and F nw. ME. 1832.

FLOORS Sanded, refinished, waxing; general house repairs. Ben NOrth 3582.

PAINTING (Dutch Boy paint). 2 years to pay. For estimates call A J. Gardner. ME. 1190. today.

PROMPT SERVICE, free estimate; all work guaranteed 3 months. Mid-City Radio Shop. 1142 7th st. nw. NA. 2802.

DOWNTOWN

QUALITY JOB PRINTING at reasonable prices. Mr. Good, Community Press. 1235 N. Y. ave. nw. DI. 7088.

Truck for hire with driver, general hauling; reasonable. O. C. Richards. 1115 9th st. n.w. MEt. 9183.

GEORGETOWN

AUTO REPAIRING, storage, gas and oil at PIONEER Garage, 1258 Wisc. ave. Open all night. WEst 2211.

Carpenter Gen. repair work. Exterior and interior. Satisf. guar. H. F. Fletcher. 3342 Dent pl. nw. WE. 2203.

DIGGS EXPRESS CO., hauling, moving, $2 per room up; trunks, 75c up; storage, packing. 1029 21st st. nw. REp. 8822.

PAINTING—Exterior and interior. Expert workmanship on all home improvements. A. L. Hutton. 3415 M st. nw. WE. 1833.

RADIO REPAIRING—Phone WEst 2300. Free radio inspection. COMET RADIO, 1733 Wisconsin ave.

REFRIGERATION repair. Expert serv. on house, and comm. refrig. All makes on sale not more than $35. REp. 0028.

ROOFERS—Estab. 50 yrs. All kinds of roofing, guttering, spouting, gen. house repair. Alexander St. John & Son. WE. 0516

SCHOOL SUPPLIES, stationery, novelties and toys. Dumbarton Printing & Stationery Co., 1422 Wis. ave. WE. 2610.

SPECIAL! Machineless permanent wave; regular $7.50 for $3.50 at RALPH'S BEAUTY SHOP. 1729 Wis. ave. WE. 2879.

LINCOLN PARK

Paperhanging Rooms, $5 up. Free estimates. Phone MR. COUGHLIN, Lincoln 3964-J, today.

PLUMBING and heating. Reasonable prices; work guaranteed. Chas. B. Broome. 814 F st. ne. AT. 3537.

RADIO—All makes, free estimates. One-day service. Anywhere, any time. 90 day's guarantee. Floyd's Radio, AT. 8739.

REMODELING from basement to roof by private contractors. Terms. Paul Klaassen & Sons. 14 Girard ne. DU. 9400.

NORTH CAPITOL

HOME IMPROVEMENT—Complete remodeling, renovating thruout. All branches. Satisfaction guaranteed. DUpont 8181.

Papering Rooms, $4 up. Whole house, $35 up. Reasonable rates. Phone ATlantic 0406.

PETWORTH

PAINTING Guaranteed. Reasonable. Estimates free. M. L. Smith. 1724 Webster st. nw. AD. 7106-7200.

RHODE ISLAND

CONCRETE WORK — Modern concrete porches, a speciality. Walks, steps. T. F. PETERS. 2619 24th st. ne. NO. 9604.

PAINTING For quality work at a minimum cost, call Nelson's Paint Service, DUp. 5885.

Hyattsville Taxi Service.
24-hr. service. Hyattsville Md. GR. 3434.

RIVERDALE

RIVERDALE GARAGE—Repairs on all make cars; all work guaranteed. At traffic light, Riverdale, Md. Hyattsville 436.

SILVER SPRING

HOOD RADIO SERVICE, 800 Easley st. SH. 5112. Dependable satisfaction for sixteen years.

PAINTING—John P. SHRIVER. SH. 3484. 935 Gist ave. for estimates. Satisfactory work. Reasonably done.

SPECIAL PRICES on heating plants and oil burners. Formerly with American Heating & Engineering Co. Mr. Yingling. SH. 5093.

THE WRIGHT JEWELRY SHOP. 8421 Georgia avenue. SH. 4444. Watch repairing a specialty. Call Wright's.

SOUTHEAST

GENERAL carpenter repair work. Porches enclosed. Painting and cement. TODD & POOLE. 509 B st. se. AT. 1647.

50c RADIO SERVICE. 90 Days' Guarantee. Tubes, 29c Up. POOLEMAN'S. ATlantic 1877.

TAKOMA PARK

DEPENDABILITY! Leo Hubbard, Cleaner. 206 Carroll ave. SHepherd 1545. Our Growth Proves Our Worth.

Paperhanging Years' experience; guar. work. $4.50 a room and up. Phone SHep. 3779-W.

Plumbing, heating. Repair work a specialty. W. A. Teler & Son. 150 Carroll ave. Takoma Pk., Md. SH. 2283.

WEST END

STONE flagging, garden, walks, terraces. Bldg. supplies, specialities. The Pennsylvania Bldg. Supply Co., REp. 0092-93-94.

Aquia Church Set For Homecoming Rites Tomorrow

Special Dispatch to The Post.

Fredericksburg, Va., Sept. 2.—Several hundred persons will attend annual homecoming day exercises at 187-year-old Aquia Episcopal Church in Stafford County on Sunday, when the sermons will be delivered by the Rev. A. T. Mollegen, of the Virginia Theological Seminary.

Dedication of bronze tablets to the Rev. Alexander Scott, first rector of the church; Rev. John Moncure, second rector; Moncure Robertson and the Rev. Parsons, which was supposed to have taken place on Sunday has been deferred until later in the year.

The Rev. Henry Heaton, pastor of Aquia, will preside over the exercises which will be featured by special music. Services will be held at 11 a. m. and 3 p. m. The Aquia Association, organized to preserve the historic building, will meet at the church at 2 p. m. for the election of officers. Mrs. R. A. Moncure is its present president.

Price Will Attend Tobacco Festival

Richmond, Va., Sept. 2 (AP).—Gov. Price will attend the National Tobacco Festival at South Boston during the second day, September 9.

A large number of State officials also will attend the festival, including State Treasurer E. B. Jones, State Comptroller Leroy Hodges, and Col. W. M. Kemper, executive assistant to the Governor.

DIED.

ARMSTRONG, JOHN AUGUSTUS. On Friday, September 2, 1938, at his residence, 1906 N. Quebec st., Arlington, Va., JOHN AUGUSTUS ARMSTRONG, beloved husband of the late Belle Armstrong (nee Shaw). Remains resting at the Ives funeral home, 2847 Wilson blvd., Arlington, Va., until Saturday, September 3, at 12:30 p. m.; thence to the Epiphany Episcopal Church, N. Quincy st. (Cherrydale) Arlington, Va., where funeral services will be held at 1 p. m. Interment Woodlawn Cemetery, New York City, N. Y.

BARNHOLT, MARGARET H. On Friday, September 2, 1938, MARGARET H. BARNHOLT (nee Roberts), beloved wife of George E. Barnholt. Funeral from her late residence, 2415 Otis st. ne., Monday, September 5, at 9:30 a. m.; thence to St. Francis De Sales' Church, where requiem mass will be said at 10 a. m. for the repose of her soul. Interment Mount Olivet Cemetery. Relatives and friends invited.

BOLTWOOD, HARVEY. Suddenly, on Friday, September 2, 1938, HARVEY BOLTWOOD, husband of Maude Boltwood. Services at the S. H. Hines Co. funeral home, 2901 14th st. nw., on Saturday, September 3, at 3 p. m. Interment Denver, Colo.

CUTSAIL, JOHN L. On Friday, September 2, 1938, at his residence, 3023 24th st. ne., JOHN L. CUTSAIL, beloved husband of Lillian E. Cutsail and father of E. Doris and J. Donald Cutsail. Funeral from his late residence on Monday, September 5, at 12 noon. Relatives and friends are invited. Interment Loudon Park Cemetery, Baltimore, Md. Baltimore, Md., papers please copy.

DETTLEBACK, MARY A. On Friday, September 2, 1938, at Sibley Hospital, MARY A. DETTLEBACK, the beloved wife of Frank C. Dettleback and mother of Mrs. Kenneth W. Bell, of Cheyenne, Wyo.; Mrs. N. A. Endicott, of Dallas, Tex.; Mrs. Fred D. Graaf, of Inglewood, Calif., and Irvin Ellerston, of Estherville, Iowa. Funeral from the W. W. Chambers Co. funeral home, 1400 Chapin st. nw., on Tuesday, September 6, at 2 p. m. Relatives and friends are invited. Interment Fort Lincoln Cemetery.

GROVES, LILLIE MAY. On Thursday, September 1, 1938, at her residence, 11 R st. ne., LILLIE MAY GROVES, beloved grandmother of Kathryn, Lillie and Robert Poetzman and mother-in-law of J. K. Poetzman. Funeral services at the W. W. Chambers Co. Southeast funeral home, 517 11th st. se., on Saturday, September 3, at 2 p. m. Relatives and friends invited. Interment Glenwood Cemetery.

HOFFMAN, AGNES B. On Friday, September 2, 1938, at the Sacred Heart Home, Hyattsville, Md., AGNES B. HOFFMAN, age 88 years, beloved wife of the late William O. Hoffman. Remains resting at the Lee's funeral home, 4th st. and Mass. ave. ne., until Monday, September 5 at 8:30 a. m.; thence to St. Martin's Church, N. Capital and T sts., where mass will be offered at 9 a. m. for the repose of her soul. Relatives and friends invited. Interment Mount Olivet Cemetery.

KIDWELL, CHARLES ARUNDEL. On Thursday, September 1, 1938, at Washington Sanitarium, CHARLES ARUNDEL KIDWELL, of Hyattsville, Md., beloved son of Joseph and Eva Kidwell. Funeral services at the W. W. Chambers Co. Suburban funeral home, 918 Cleveland ave., Riverdale, Md., on Saturday, September 3, at 10 a. m. Relatives and friends invited. Interment Fort Lincoln Cemetery.

JONES, JULIA E. On Thursday, September 1, 1938, JULIA E. JONES, wife of the late Thomas R. Jones and mother of Ernest W. Jones, Mrs. J. H. Rowe, Mrs. William I. Rhodes, Thomas R. Jones and F. D. Jones. Services at 2310 39th st. nw., on Saturday, September 3, at 3 p. m. Relatives and friends invited to attend. Interment Cedar Hill Cemetery.

LOOMIS, MARJORIE C. On Thursday, September 1, 1938, at her residence, 2811 N. 23d st., Arlington, Va., MARJORIE C. LOOMIS, the beloved wife of Myrle C. Loomis and mother of Jack, Myrle C., jr., DeWitt C. and Beverly Loomis and Mrs. Marjorie Wall and Mrs. Grace Hurley. Funeral from her late residence on Saturday, September 3, at 3 p. m. Interment Columbia Gardens Cemetery.

MACRAE, MALCOLM WESTWOOD. On Thursday, September 1, 1938, MALCOLM WESTWOOD MACRAE, of 1209½ C st. ne. He is survived by 3 brothers and 2 sisters. Funeral from V. L. Speare Co., 1009 H st. nw., on Saturday, September 3, at 2 p. m.

McQUIGG, CECELIA A. On Thursday, September 1, 1938, at Georgetown University Hospital, CECELIA A. McQUIGG (nee McGrath), beloved wife of the late Roy E. McQuigg. Remains resting at her late residence, 306 2d st. se. Notice of funeral later.

PATTON, IVINETT LUCRETIA. On Friday, September 2, 1938, after a long illness, at her residence, 1414 Underwood st. nw., IVINETT LUCRETIA PATTON, beloved wife of Isaac Wesley Patton and mother of James E. Patton. Funeral from her late residence on Monday, September 5, at 2 p. m. Relatives and friends invited to attend. Interment Congressional Cemetery.

SMITHSON, WILLIAM A. On Thursday, September 1, 1938 at Sibley Hospital, WILLIAM A. SMITHSON, aged 72 years, of 464 H st. sw., son of the late Charles F. and Alice Smithson and brother of Benjamin E. Smithson. Funeral from the chapel of F. A. Taltavull, 436 7th st. sw., on Saturday, September 3, at 11 a. m. Relatives and friends invited. Interment Glenwood Cemetery.

TENLEY, JOANNA SEGERSON. On Friday, September 2, 1938, at her residence, 1503 30th st. nw., JOANNA SEGERSON TENLEY, wife of George W. Tenley. Requiem mass at Holy Trinity Church, Georgetown, Monday, September 5, at 9 a. m. Remains at Lee's funeral home. Interment private. No flowers.

WHITE, JENNIE TUPPER (BARBOUR). On Thursday, September 1, 1938, at Terrace View Sanitarium, after a long illness, JENNIE TUPPER (BARBOUR) WHITE, of 2205 California st., widow of John V. White, U. S. Army, and dearly beloved mother of Mrs. Paul Stanley Bond. Funeral services at St. Margaret's Church, Connecticut ave. and Bancroft pl., at 10:30 a. m., on Saturday, September 3. Interment Arlington Cemetery.

FUNERAL DESIGNS

GEO. C. SHAFFER 900 14TH St. N.W. Expressive Floral Tributes. Moderate prices. Open Eve. & Sun. Phone: NA. 0106.

Small's Flowers. Sprays $3.00 Up. DUpont 7000. Dupont Circle.

GUDE BROS. CO., Florists 1212 F St. NAtional 4276.

FUNERAL DIRECTORS

J. WILLIAM LEE'S SONS CO. FUNERAL DIRECTORS. CREMATORIUM 4th and Mass. Ave. N.E. LI. 5200.

Order Your Ad Before 4 P.M. for the Big Sunday Post—Call NA. 4200

Col. T. O. Murphy, Retired, Succumbs

Col. Truman O. Murphy, 71, U. S. Army retired, died here yesterday at the Brighton Hotel.

Born at Mansfield, Ohio, he had served in the Army since 1891 when he was graduated from West Point. Following the outbreak of the Spanish-American War, Col. Murphy went to Santiago where he was cited for gallantry and awarded the Silver Star Decoration.

Shortly before the World War he attended the Army War College and then was on duty here in the Office of the Adjutant General. He completed a second course at the Army War College in 1921, after which he was attached to the Inspector General's office.

Col. Murphy is survived by his wife, Mrs. Katherine T. Murphy.

Actors Mark Birthday Of Kate Mayhew, 85

Abingdon, Va., Sept. 2 (AP).—America's oldest living actress, still active on the American stage, celebrated her eighty-fifth birthday anniversary here today. She is Kate Mayhew, who made her first stage appearance in 1858 at the age of 5.

The distinguished actress was entertained by members of Robert Porterfield's Barter Theater Company at the Barter Theater colony, where she is spending the summer as an active member of the theatrical group.

Proposals

COMMISSIONERS, D. C., Washington, September 2, 1938. Sealed proposals will be received at Room 320, District Building, until 2 o'clock p. m., September 19, 1938, for furnishing one tractor, crawler type, for the sewer division; September 20, 1938, galvanized sheet steel, penal institutions; September 21, 1938, orthopedic appliances, Health Department. Specifications and information at Room 320, District Building. 2,3,5

SEALED BIDS, INDORSED "BIDS FOR Modifications to Sewerage System, Specification No 8801," will be received at the Bureau of Yards and Docks, Navy Department, Washington, D. C., until 11 a. m. September 14, 1938, and then and there publicly opened, for sanitary sewer lines and manholes at the Naval Research Laboratory, Washington (Bellevue), D. C. Specification No. 8801 and accompanying drawing may be obtained on application to the bureau. Deposit of a check or postal money order for $10, payable to the Chief of the Bureau of Yards and Docks is required as security for the safe return of the drawing and specification. BEN MOREELL, Chief of Bureau. 16 August 1938. 27,3

Legal Notices

F. EDWARD MITCHELL, Attorney, Mills Bldg.

DISTRICT COURT OF THE UNITED States for the District of Columbia, holding Probate Court. No. 53826, Administration. This is to give notice that the subscriber, of the District of Columbia, has obtained from the Probate Court of the District of Columbia letters of administration on the estate of Kate A. Reilly, late of the District of Columbia, deceased. All persons having claims against the deceased are hereby warned to exhibit the same, with the vouchers thereof, legally authenticated, to the subscriber, on or before the 24TH DAY OF AUGUST, A. D. 1939; otherwise they may by law be excluded from all benefit of said estate. Given under my hand this 24th day of August, 1938. ANNIE LUCIA JENKINS, 1736 First street northwest. Attest: (Seal.) THEODORE COGSWELL, Register of Wills for the District of Columbia, Clerk of the Probate Court. P—au27-se3,10

WHITEFORD, MARSHALL, HART & CARMODY, Attorneys, 815 Fifteenth Street Northwest.

IN THE DISTRICT COURT OF THE United States for the District of Columbia. In re estate of John C. Weedon, deceased. Administration No. 40529. Order nisi on report of private sale. Simon Bube, executor of the estate of John C. Weedon, deceased, having reported to the court a private offer of Alicia C. Wilmot and Wilson C. Wilmot to purchase certain real estate belonging to the estate of said decedent, namely, an undivided one-half interest in lots 42, 43 and 44, in square south of square 951, improved by premises 1015 and 1017 Tenth street southeast, and premises 914 Virginia avenue southeast, in the City of Washington, District of Columbia, for the sum of $11,250.00, all cash, subject to broker's commission of $775.00 and customary adjustments, it is, by the court, this 29th day of August, 1938, ordered that the offer aforesaid be and hereby is approved unless cause to the contrary be shown on or before the 16TH DAY OF SEPTEMBER, 1938, provided a copy of this order be published once in the Washington Law Reporter and once in the Washington Post at least ten days before said day. F. DICKINSON LETTS, Justice. Attest: (Seal.) THEODORE COGSWELL, Register of Wills for the District of Columbia, Clerk of the Probate Court.

JOHN L. FOWLER, Attorney, 2020 Rhode Island Avenue Northeast.

DISTRICT COURT OF THE UNITED States for the District of Columbia, holding Probate Court. In re estate of John Schaller, deceased. Administration No. 53798. Administration Docket 115. Order of publication. Application having been made herein for probate of the last will and testament of said deceased, and for letters of administration c. t. a. on said estate by John L. Fowler, it is ordered this 29th day of August, A. D. 1938, that Gottlieb Schaller, Karl Schaller, Alfred Schaller, Anna Schaller and Lena Schaller, all of Saint Gallen, Republic of Switzerland, if living, and if any of said persons are deceased, their unknown heirs at law and next of kin, and Erwin Schaller, and the unknown heirs at law and next of kin of John Schaller, deceased, and all others concerned, appear in said court on MONDAY, the 10th day of October, A. D. 1938, at 10 o'clock a. m., to show cause why such application should not be granted. Let notice hereof be published in the Washington Law Reporter and Washington Post once in each of three successive weeks before the return day herein mentioned, the first publication to be not less than thirty days before said return day. F. DICKINSON LETTS, Justice. Attest: (Seal.) THEODORE COGSWELL, Register of Wills for the District of Columbia, Clerk of the Probate Court. 3,10,17

RAYMOND NEUDECKER, WILLIAM C. ASHFORD, Attorneys, Investment Bldg.

DISTRICT COURT OF THE UNITED States for the District of Columbia, holding Probate Court. Estate of Frank L. Attwell, deceased. No. 53662 Administration Docket 115. Application having been made herein for probate of the last will and testament of said deceased, and for letters of administration c. t. a. on said estate, by Florence N. Head, it is ordered this 17th day of August, A. D. 1938, that Chester Sweet, and all others concerned, appear in said court on MONDAY, the 26th day of September, A. D. 1938, at 10 o'clock a. m., to show cause why such application should not be granted. Let notice hereof be published in the Washington Law Reporter and The Washington Post, once in each of three successive weeks before the return day herein mentioned, the first publication to be not less than thirty days before said return day. JAMES M. PROCTOR, Justice. Attest: (Seal.) THEODORE COGSWELL, Register of Wills for the District of Columbia, Clerk of the Probate Court. 20,27,3

CHARLES L. NORRIS, Attorney, 2135 Pennsylvania Avenue Northwest.

DISTRICT COURT OF THE UNITED States for the District of Columbia, holding Probate Court. Estate of Stephen H. Kane, deceased. No. 53794. Administration Docket 115. Application having been made herein for probate of the last will and testament of said deceased, and for letters testamentary on said estate by James M. Woodward and Charles L. Norris, the executors named therein, it is ordered this 31st day of August, A. D. 1938, that the unknown heirs at law and next of kin of Stephen H. Kane, deceased, and all others concerned appear in said court on MONDAY, the 10th day of October, A. D. 1938, at 10 o'clock a. m., to show cause why such application should not be granted. Let notice hereof be published in the Washington Law Reporter and The Washington Post once in each of three successive weeks before the return day herein mentioned, the first publication to be not less than thirty days before said return day. F. DICKINSON LETTS, Justice. Attest: (Seal.) THEODORE COGSWELL, Register of Wills for the District of Columbia, Clerk of the Probate Court. 3,10,17

Legal Notices

CARL McFARLAND, Assistant Attorney General; ALEX. H. BELL, JR., Special Assistant to the Attorney General; HENRY F. MOONEY, Special Attorney. IN THE DISTRICT COURT OF THE UNITED STATES FOR THE DISTRICT OF COLUMBIA. In the matter of the acquisition of all the privately owned land in the eastern half of Square 1018 in the District of Columbia, including all right, title, interest and estate of the owners thereof in and to all streets, avenues, alleys, ways and rights of way abutting or appertaining to the same. District Court Docket No. 2557. Filed Aug. 18, 1938. CHARLES E. STEWART, Clerk. ORDER OF CITATION. Upon consideration of the petition of the United States of America filed herein on the 18th day of August, 1938, by Alex. H. Bell, Jr., Special Assistant to the Attorney General, acting under the instructions of the Attorney General of the United States upon the request of the National Capital Park and Planning Commission, seeking the condemnation of the following described lands in the District of Columbia: Parcel I. All of Lots 29 and 30 in Edwin Heald's Subdivision of part of Square 1018, as per plat recorded in Liber W. B. M. folio 221 of the records of the Office of the Surveyor of the District of Columbia (hereinafter called the Surveyor); also part of Original Lot 28 in Square 1018 described as follows: Beginning at the northwest corner of said Lot 29 and running thence east 11 feet; thence north 17 feet 6 inches; thence west 11 feet, and thence south 17 feet 6 inches to the beginning; being improved by premises 1242 E Street, Southeast, and a stone garage, being known for taxation purposes as Lots 800, 801 and 802 in Square 1018. Parcel II. Lot 71 in O. B. Hallam, Trustee's Subdivision of part of Square 1018, as per plat recorded in Liber 21 folio 121 of the Records of the Office of the Surveyor; improved by premises 1240 E Street, Southeast. Parcel III. Lot 72 in the subdivision next aforesaid; improved by premises 1238 E Street, Southeast. Parcel IV. Lot 73 in the subdivision next aforesaid, being improved by premises 1236 E Street, Southeast. Parcel V. Part of Original Lot 4 in Square 1018, being the southerly part of said lot fronting on E Street, Southeast, with a width of 43 feet 3 inches, with a depth of 90 feet; improved by premises 1226, 1228 and 1230 E Street, Southeast, and being known for taxation purposes as Lot 805 in Square 1018. Parcel VI. Part of Original Lot 4 in Square 1018, described as follows: Beginning for the same on the west line of said lot at a point distant 90 feet north from the southwest corner of said lot and running thence north along said west line 10 feet; thence east 43 feet 3 inches to the east line of said lot; thence south 10 feet; thence west 43 feet 3 inches to the place of beginning; being unimproved and being known for taxation purposes as Lot 806 in Square 1018. Parcel VII. Original Lot 24 in Square 1018, improved by premises 415 Thirteenth Street, Southeast. Parcel VIII. Original Lot 23 in Square 1018, improved by premises 417 Thirteenth Street, Southeast. Parcel IX. Original Lot 27 in Square 1018, improved by premises 425 Thirteenth Street, Southeast. Parcel X. A north and south public alley in Square 1018, the greater part of which is 29 feet wide, more or less, described by metes and bounds as follows: Beginning for the same at the most southeasterly corner of Original Lot 21 in said square, and running thence south 206 feet, more or less, to a point 12 feet south of the south line of Original Lot 27; thence east 4 feet, more or less; thence south 5 feet; thence west 10.50 feet; thence north 5 feet, more or less; thence west 24 feet to the easterly line of Original Lot 3; thence north to the eastern terminus of the original east and west 30-foot wide public alley; thence with a prolongation of the same line north 115 feet, more or less, to the southwesterly corner of Original Lot 21 and thence east 29 feet to the point of beginning. Parcel XI. A portion of the original east and west public alley in Square 1018, 30 feet wide, described by metes and bounds as follows: Beginning for the same at the northwesterly corner of Original Lot 4 in said square and running thence east 93.25 feet to the westerly line of the north and south public alley 29 feet wide hereinbefore described; thence north 30 feet; thence west 93.25 feet to the southwesterly corner of Original Lot 19 in said square, and thence south 30 feet to the point of beginning. Parcel XII. An east and west public alley ten feet wide, described by metes and bounds as follows: Beginning for the same at a point 85 feet south of the south line of D street, said point being 85 feet south of the northwest corner of Original Lot 19 in said square, and running thence east 93.25 feet to the westerly line of the north and south public alley 29 feet wide heretofore described; thence south 10 feet; thence west 93.25 feet to the line of the north and south public alley 15 feet wide, and thence north 10 feet to the point of beginning; together with all the right, title, interest and estate of the owners of all of the above described parcels in and to the soil of all streets, roads, avenues, alleyways and ways abutting or appertaining to the same, for the public use, that is to say, for suitable development of the National Capital park, parkway and playground system. It is this 18th day of August, 1938, ORDERED that Ethel Allen, non compos mentis, St. Elizabeth's Hospital, Congress Heights; Joseph F. Allen, 417 Thirteenth Street, Southeast; Maurice Allen, 417 Thirteenth Street, Southeast; Thomas F. Allen, Jr., 417 Thirteenth Street, Southeast; American Building Association, 300 Pennsylvania Avenue, Southeast; Chapin B. Bauman, trustee, 600 F Street, Northwest; Melvin F. Bergmann, trustee, 511 Seventh Street, Northwest; Norma Hardy Britton, Committee of the person and estate of Agnes R. Tolson, non compos mentis, 1010 Vermont Avenue, Northwest; Andrew I. Brown, 425 Thirteenth Street, Southeast; Joseph Butler, 415 Thirteenth Street, Southeast; Catherine Allen Claggett, 1630 D Street, Southeast; District of Columbia, Municipal Building; James A. Donohoe, trustee, 314 Pennsylvania Avenue, Southeast; Milburn J. Donohoe, trustee, 314 Pennsylvania Avenue, Southeast; S. Dolan Donohoe, trustee, 3014 Thirty-second Street, Northwest; Mabel E. Drummond, 1801 Eighteenth Street, Southeast; Ralph M. Drummond, 1801 Eighteenth Street, Southeast; S. Wilson Earnshaw, trustee, 312 Pennsylvania Avenue, Southeast; Eastern Building and Loan Association, 336 Pennsylvania Avenue, Southeast; Edmund M. Emmerich, trustee, 511 Seventh Street, Northwest; George M. Emmerich, trustee, 511 Seventh Street, Northwest; George M. Emmerich, surviving trustee, 511 Seventh Street, Northwest; William Fitzpatrick, 1228 E Street, Southeast; Aaron J. Gaskins, 320 Eighth Street, Northwest; Elmer Y. Johnson, 1754 Lanier Place, Northwest; Ira E. Johnson, 46 Bryant Street, Northwest; Elizabeth I. Langley, 1226 E Street, Southeast; Henry H. McKee, trustee, 316 Pennsylvania Avenue, Southeast; Metropolis Building Association No. 8 (also known of record as Metropolis Building Association), 201 Pennsylvania Avenue, Southeast; Donald S. Nash, 1816 Bryant Street, Northeast; Harry M. Packard, trustee, 1413 I Street, Northwest; Raymond T. Pugh, 1238 E Street, Southeast; Catherine Reardon, 1230 E Street, Southeast; Edward Shor, 1240 E Street, Southeast; Samuel S. Skinner, 1242 E Street, Southeast; Francis E. Smith, Jr., trustee under the last will and testament of Francis E. Smith, deceased, 1413 I Street, Northwest; Walter F. Smith, trustee under the last will and testament of Francis E. Smith, deceased, 4706 Fifth Street, Northwest; Emily M. Stubblefield Roberts, trustee, 4610 Sixteenth Street, Northwest; Joseph N. Saunders, trustee, 1413 I Street, Northwest; Agnes R. Tolson, non compos mentis, 1236 E Street, Southeast; Charles G. Tolson, 1124 Park Place, Northeast; Raymond J. Vierbuchen, trustee, 1413 I Street, Northwest; Mary A. Weidley, 314 Pennsylvania Avenue, Southeast; all the foregoing of the City of Washington, District of Columbia, and the following parties whose addresses, notwithstanding diligent inquiry, cannot be learned: George Allen, Charlotte Sophia Fowler, Stubblefield Banking and Trust Company; and H. M. Brunk, West Madison Avenue, Hyattsville, Maryland; B. H. Dolby, trustee, 3825 Twenty-ninth Street, Northeast, Mt. Rainier, Maryland; Alice Sylvia Yoder Ryan, Corner of Spruce and Rodman Avenue, Jenkintown, Pennsylvania; Robert T. Smith, trustee under the last will and testament of Francis E. Smith, deceased, 1627 Highland Drive, St. Paul, Minnesota; Alexandria B. Yoder, Corner of Spruce and Rodman Avenue, Jenkintown, Pennsylvania; Frank W. Yoder, Albuquerque, New Mexico; William B. Yoder, Corner of Spruce and Rodman Avenue, Jenkintown, Pennsylvania; and in the event that any of the persons hereinbefore named is deceased, the heirs, alienees or devisees of said person; and Frank S. Bakewell, unknown heirs, alienees or devisees of; Charlotte Sophia Fowler, unknown heirs, alienees or devisees of; Lawrence Henry Henderson, unknown heirs, alienees or devisees of; (the foregoing being the persons named in said petition) and ALL PERSONS having or claiming to have any right, title, interest or estate in the lands hereinbefore described or to be entitled to compensation in respect of the taking of the same for public use, and ALL PERSONS occupying or in possession of the same, be and they are hereby required, cited and admonished to appear in this court on the 15th day of September, 1938, at 10 o'clock a. m., to answer said petition for the condemnation of said land and to make claim for the compensation to which they deem themselves entitled. Provided, however, AND IT IS FURTHER ORDERED that a copy of this order of citation be published once a week for three consecutive weeks in the Washington Post and the Washington Times, newspapers of general circulation published in the District of Columbia, and also once a week for three consecutive weeks in the Washington Law Reporter, the first of said publications to be not later than the 22nd day of August, 1938. AND IT IS FURTHER ORDERED that a copy of this order of citation be served before the return day hereof by the United States Marshal for the District of Columbia, or his deputies, upon each of the persons named herein who is, so far as ascertainable by reasonable inquiry, residing or sojourning within the District of Columbia, or can be found by said Marshal or his deputies within said District. AND IT IS FURTHERED ORDERED that a copy of this order of citation be mailed postpaid to each of the persons shown by said petition to be, and hereinbefore designated as, non-residents of the District of Columbia, such copy to be addressed to the last known place of residence of such person. F. DICKINSON LETTS, Justice. A True Copy. Test: (Seal.) CHARLES E. STEWART, Clerk. R. PAGE BELEW, Asst. Clerk.

A. B. KEEFER, Attorney, 945 Pennsylvania Ave. N.W.

DISTRICT COURT OF THE UNITED States, for the District of Columbia, holding Probate Court. No. 53771, Administration. This is to give notice that the subscribers, of the State of Maryland, have obtained from the Probate Court of the District of Columbia letters testamentary on the estate of Galen T. Boyer, late of the District of Columbia, deceased. All persons having claims against the deceased are hereby warned to exhibit the same, with the vouchers thereof, legally authenticated, to the subscribers, on or before the 12TH DAY OF AUGUST, A. D. 1939; otherwise they may by law be excluded from all benefit of said estate. Given under our hands this 12th day of August, 1938. RUTH BOYER DAVISON, 4700 Western avenue, Chevy Chase, Md.; ROY RHOADS BOYER, 4708 Morgan drive, Chevy Chase, Md. Attest: (Seal.) THEODORE COGSWELL, Register of Wills for the District of Columbia, Clerk of the Probate Court. 20,27-se3

CHAPIN B. BAUMAN, Attorney, 600 F Street Northwest.

DISTRICT COURT OF THE UNITED States for the District of Columbia, holding Probate Court. No. 53519, Administration. This is to give notice that the subscribers, of the District of Columbia, have obtained from the Probate Court of the District of Columbia letters testamentary on the estate of Mary Elizabeth Blair, late of the District of Columbia, deceased. All persons having claims against the deceased are hereby warned to exhibit the same, with the vouchers thereof, legally authenticated, to the subscribers, on or before 11TH DAY OF AUGUST, A. D. 1939; otherwise they may by law be excluded from all benefit of said estate. Given under our hands this 11th day of August, 1938. JOSEPH W. GIBSON, 925 Fifteenth street northwest; CHAPIN B. BAUMAN, 600 F street northwest. Attest: (Seal.) THEODORE COGSWELL, Register of Wills for the District of Columbia, Clerk of the Probate Court. 20,27-se3

EDWARD GALLAGHER, Attorney, Investment Building.

IN THE DISTRICT COURT OF THE United States for the District of Columbia. Standard Accident Insurance Co., plaintiff, vs. Law & Co., defendant. No. 66922, Equity. The object of this suit is to obtain the appointment of a receiver for defendant. On motion of the plaintiff, it is this 18th day of August, 1938, ordered that the defendant Law & Co. cause its appearance to be entered herein on or before the FORTIETH DAY, exclusive of Sundays and legal holidays, occurring after the day of the first publication of this order; otherwise the cause will be proceeded with as in case of default. Provided, a copy of this order be published once a week for three successive weeks in the Washington Law Reporter and The Washington Post before said day. F. DICKINSON LETTS, Justice. Attest: (Seal.) CHARLES E. STEWART, Clerk. By H. B. DERTZBAUGH, Assistant Clerk. 20,27,3

JULIAN C. HAMMACK, Attorney, Munsey Bldg.

DISTRICT COURT OF THE UNITED States for the District of Columbia, holding Probate Court. No. 53804, Administration. This is to give notice that the subscriber, of the District of Columbia, has obtained from the Probate Court of the District of Columbia letters of administration on the estate of Charles A. Rounds, late of the District of Columbia, deceased. All persons having claims against the deceased are hereby warned to exhibit the same, with the vouchers thereof, legally authenticated, to the subscriber, on or before the 23D DAY OF AUGUST, A. D. 1939; otherwise they may by law be excluded from all benefit of said estate. Given under my hand this 23d day of August, 1938. ELIZABETH W. ROUNDS, 4822 Forty-first street northwest. Attest: (Seal.) THEODORE COGSWELL, Register of Wills for the District of Columbia, Clerk of the Probate Court. P—au27-se3,10

GEORGE C. GERTMAN, Attorney, American Security Bldg.

DISTRICT COURT OF THE UNITED States for the District of Columbia, holding Probate Court. No. 53791, Administration. This is to give notice that the subscriber, of the District of Columbia, has obtained from the Probate Court of the District of Columbia letters of administration on the estate of Lee Moo Lim, late of the District of Columbia, deceased. All persons having claims against the deceased are hereby warned to exhibit the same, with the vouchers thereof, legally authenticated, to the subscriber, on or before the 22D DAY OF AUGUST, A. D. 1939; otherwise they may by law be excluded from all benefit of said estate. Given under my hand this 22d day of August, 1938. THEODORE L. BLOCK, 833 Southern Building. Attest: (Seal.) THEODORE COGSWELL, Register of Wills for the District of Columbia, Clerk of the Probate Court. P—au27-se3,10

RICHARD A. FORD and WM. E. CAREY, Jr., Union Trust Building.

IN THE DISTRICT COURT OF THE United States for the District of Columbia, holding an Equity Court. George A. Plummer et al., plaintiffs, vs. the unknown heirs, alienees and devisees of Nicholas Voss et al., defendants. Equity No. 67727. Order of publication. The object of this suit is to establish of record the title of the plaintiffs by adverse possession to the west 20 feet front on G street, by the full depth of original lot No. 4 in square No. 846 in the District of Columbia, being improved by premises No. 500 G street southeast. Upon motion of the plaintiffs, it is this 26th day of August, A. D., 1938, ordered that the defendants, the unknown heirs, alienees and devisees of Nicholas Voss and the unknown heirs, alienees and devisees of Eliza Costigan, cause their appearance to be entered herein on or before the first rule day occurring after the expiration of forty days, exclusive of Sundays and legal holidays, from the day of the first publication of this order, otherwise, the cause will be proceeded with as in case of default; provided, a copy of this order be published once a week for three successive weeks in the Washington Law Reporter and The Washington Post, longer publication having been dispensed with for satisfactory cause shown. F. DICKINSON LETTS, Justice. A true copy. Test: (Seal.) CHARLES E. STEWART, Clerk. By H. B. Dertzbaugh, Assistant Clerk. 27,3,10

ERSKINE GORDON, Attorney.

DISTRICT COURT OF THE UNITED States for the District of Columbia, holding Probate Court. No. 53785, Administration. This is to give notice that the subscriber, of the District of Columbia, has obtained from the Probate Court of the District of Columbia letters testamentary on the estate of Allen David Moseley, late of the District of Columbia, deceased. All persons having claims against the deceased are hereby warned to exhibit the same, with the vouchers thereof, legally authenticated, to the subscriber, on or before the 12TH DAY OF AUGUST, A. D. 1939; otherwise they may by law be excluded from all benefit of said estate. Given under my hand this 18th day of August, 1938. HAMILTON NATIONAL BANK. By A. O. DOOLEY, Assistant Trust Officer. Attest: (Seal.) THEODORE COGSWELL, Register of Wills for the District of Columbia, Clerk of the Probate Court. 27-se3,10

FREDERICK S. TYLER, Attorney, Woodward Bldg.

DISTRICT COURT OF THE UNITED States for the District of Columbia, holding Probate Court. No. 51971, Administration. This is to give notice that the subscriber, who was by the District Court of the United States for the District of Columbia granted letters of administration on the estate of Ella Bliss Wetmore, deceased, has, with the approval of the District Court of the United States for the District of Columbia, holding a Probate Court, appointed MONDAY, the 19th day of September, 1938, at 10 o'clock a. m., as the time, and said courtroom as the place, for making payment and distribution from said estate, under the court's direction and control, when and where all creditors and persons entitled to distributive shares or legacies, or the residue, or parts thereof, are notified to attend, in person or by agent or attorney duly authorized, with their claims against the estate properly vouched. Given under my hand this 23d day of August, 1938. NATIONAL SAVINGS & TRUST CO. By FREDERICK S. TYLER, Attorney. Attest: (Seal.) THEODORE COGSWELL, Register of Wills for the District of Columbia, Clerk of the Probate Court. 27-se3,10

MICHAEL J. LANE, Attorney, 416 Fifth Street Northwest.

IN THE DISTRICT COURT OF THE United States for the District of Columbia. Mary Ethel Moore, plaintiff, vs. Hoyle James Moore, defendant. No. 67328, Equity. The object of this suit is to secure an absolute divorce from the defendant, Hoyle James Moore, upon the grounds of desertion. On motion of the plaintiff, it is this 18th day of August, 1938, ordered that the defendant Hoyle James Moore cause his appearance to be entered herein on or before the FORTIETH DAY, exclusive of Sundays and legal holidays, occurring after the day of the first publication of this order; otherwise the cause will be proceeded with as in case of default. Provided, a copy of this order be published once a week for three successive weeks in the Washington Law Reporter and The Washington Post newspaper before said day. F. DICKINSON LETTS, Justice. Attest: (Seal.) CHARLES E. STEWART, Clerk. By H. B. DERTZBAUGH, Assistant Clerk. 20,27,3

Legal Notices

RICHARD D. DANIELS, Attorney, Southern Building.

DISTRICT COURT OF THE UNITED States for the District of Columbia, holding Probate Court. No. 53650, Administration. This is to give notice that the subscriber, of the District of Columbia, has obtained from the Probate Court of the District of Columbia letters of administration on the estate of Margaret J. Phelps, late of the District of Columbia, deceased. All persons having claims against the deceased are hereby warned to exhibit the same, with the vouchers thereof, legally authenticated, to the subscriber on or before the 31ST DAY OF JULY, A. D. 1939; otherwise they may by law be excluded from all benefit of said estate. Given under my hand this 30th day of August, 1938. RICHARD D. DANIELS, 721 Southern Building. Attest: (Seal.) THEODORE COGSWELL, Register of Wills for the District of Columbia, Clerk of the Probate Court. 3,10,17

BERNARD H. CONN, Attorney, 502 Hill Building.

IN THE DISTRICT COURT OF THE United States for the District of Columbia, holding a Probate Court. In re estate of Anna Von Bergen Kluepfel, deceased. Administration No. 53725. Amended order of publication. Application having been made herein for letters of administration on said estate by W. F. Frank Hines, it is ordered this 18th day of August, A. D. 1938, that the unknown heirs at law and next of kin of Anna Von Bergen Kluepfel, deceased, and all others concerned, appear in said court on MONDAY, the 26th day of September, A. D. 1938, at 10 o'clock a. m., to show cause why such application should not be granted. Let notice hereof be published in the Washington Law Reporter and The Washington Post once in each of three successive weeks before the return day herein mentioned, the first publication to be not less than thirty days before said return day. F. DICKINSON LETTS, Justice. Attest: (Seal.) THEODORE COGSWELL, Register of Wills for the District of Columbia, Clerk of the Probate Court. 20,27,3

BRUCE BAIRD, Attorney.

DISTRICT COURT OF THE UNITED States for the District of Columbia, holding Probate Court. Estate of Rosa C. Page, deceased. No. 53751. Administration Docket 115. Application having been made herein for probate of the last will and testament of said deceased, and for letters testamentary on said estate, by National Savings and Trust Company, it is ordered this 18th day of August, A. D. 1938, that Rudolph Page, Route No. 4, Anacostia, D. C.; George N. Page, Randallstown, Maryland; Bessie S. Spalt, Baltimore, Maryland; May B. Buellis, Baltimore, Maryland; Myrtle I. Rosewag, Baltimore, Maryland; Etta Page Buhrig, Canastota, New York, and all others concerned, appear in said court on MONDAY, the 26th day of September, A. D. 1938, at 10 o'clock a. m., to show cause why such application should not be granted. Let notice hereof be published in the Washington Law Reporter and The Washington Post, once in each of three successive weeks before the return day herein mentioned, the first publication to be not less than thirty days before said return day. F. DICKINSON LETTS, Justice. Attest: (Seal.) THEODORE COGSWELL, Register of Wills for the District of Columbia, Clerk of the Probate Court. 20,27,3

NORMAN FISCHER, Attorney, Edmonds Building.

DISTRICT COURT OF THE UNITED States for the District of Columbia, holding Probate Court. No. 53784, Administration. This is to give notice that the subscriber, of the District of Columbia, has obtained from the Probate Court of the District of Columbia letters testamentary on the estate of Rosa E. King, late of the District of Columbia, deceased. All persons having claims against the deceased are hereby warned to exhibit the same, with the vouchers thereof, legally authenticated, to the subscriber, on or before the 16TH DAY OF AUGUST, A. D. 1939; otherwise they may by law be excluded from all benefit of said estate. Given under my hand this 16th day of August, 1938. MATTIE I. PAUDERT, 209 Eighth street southeast. Attest: (Seal.) THEODORE COGSWELL, Register of Wills for the District of Columbia, Clerk of the Probate Court. 20,27,3

JAMES SHENOS, Attorney, 424 Fifth Street Northwest.

DISTRICT COURT OF THE UNITED States for the District of Columbia, holding Probate Court. No. 53733, Administration. This is to give notice that the subscriber, of the State of West Virginia, has obtained from the Probate Court of the District of Columbia letters testamentary on the estate of Virginia E. Wineberger, late of the District of Columbia, deceased. All persons having claims against the deceased are hereby warned to exhibit the same, with the vouchers thereof, legally authenticated, to the subscriber, on or before the 10TH DAY OF AUGUST, A. D. 1939; otherwise they may by law be excluded from all benefit of said estate. Given under my hand this 10th day of August, 1938. J. RAYMOND WINEBERGER, East Rainelle, W. Va. Attest: (Seal.) THEODORE COGSWELL, Register of Wills for the District of Columbia, Clerk of the Probate Court. 20,27-se3

HARRY J. KANE, Jr., Attorney.

DISTRICT COURT OF THE UNITED States for the District of Columbia, holding Probate Court. No. 53693, Administration. This is to give notice that the subscriber, of the District of Columbia, has obtained from the Probate Court of the District of Columbia letters testamentary on the estate of HENRY R. GIBSON, late of the District of Columbia, deceased. All persons having claims against the deceased are hereby warned to exhibit the same, with the vouchers thereof, legally authenticated, to the subscriber, on or before the 12TH DAY OF AUGUST, A. D. 1939; otherwise they may by law be excluded from all benefit of said estate. Given under my hand this 12th day of August, 1938. HARRY J. KANE, Jr., 503 E street northwest. Attest: (Seal.) THEODORE COGSWELL, Register of Wills for the District of Columbia, Clerk of the Probate Court. 20,27-se3

HERBERT M. OSBORN, Attorney.

DISTRICT COURT OF THE UNITED States for the District of Columbia, holding Probate Court. No. 53452, Administration. This is to give notice that the subscriber, of the District of Columbia, has obtained from the Probate Court of the District of Columbia letters testamentary on the estate of Mary Eloise Floore, late of the District of Columbia, deceased. All persons having claims against the deceased are hereby warned to exhibit the same, with the vouchers thereof, legally authenticated, to the subscriber, on or before the 12TH DAY OF AUGUST, A. D. 1939; otherwise they may by law be excluded from all benefit of said estate. Given under my hand this 12th day of August, 1938. SAMUEL PARK FLOORE, 1602 Hobart street northwest. Attest: (Seal.) THEODORE COGSWELL, Register of Wills for the District of Columbia, Clerk of the Probate Court. 20,27-se3

ANDREW M. HOOD, Attorney, Tower Bldg.

DISTRICT COURT OF THE UNITED States for the District of Columbia, holding Probate Court. No. 53697, Administration. This is to give notice that the subscriber, of the District of Columbia, has obtained from the Probate Court of the District of Columbia letters testamentary on the estate of Johanna C. Lane, late of the District of Columbia, deceased. All persons having claims against the deceased are, hereby warned, to exhibit the same, with the vouchers thereof, legally authenticated, to the subscriber, on or before the 18TH DAY OF AUGUST, A. D. 1939; otherwise they may by law be excluded from all benefit of said estate. Given under my hand this 18th day of August, 1938. THOMAS J. LANE, Sr., 2012 Kalorama road. Attest: (Seal.) THEODORE COGSWELL, Register of Wills for the District of Columbia, Clerk of the Probate Court. 27-se3,10

ROBERT W. BURTON, Attorney, Union Trust Building.

IN THE DISTRICT COURT OF THE United States for the District of Columbia, holding an Equity Court. Vernon J. Eskridge, jr., 610 Fourth street northeast; Frances Eskridge Smithson, plaintiffs, vs. Mary Marcella Eskridge, infant % Vernon J. Eskridge, defendant. Equity No. 67362. Order of publication. The plaintiffs having reported in their bill of complaint receipt of an offer to purchase the real estate in the District of Columbia known and described as lot 78 in square 5782, consisting of three thousand one hundred twenty (3,120) square feet of land with improvements thereon, situated at 2122 Nichols avenue southeast, and further having submitted to this court an executed contract made on behalf of themselves and the infant defendant, to sell said property for three thousand three hundred dollars ($3,300.00), cash, subject to a real estate commission of five per cent (5%); and to the approval of this court; and the testimony of the appraisers heretofore appointed by the court in this cause having been taken before the examiner in chancery; and it appearing therefrom that the sale price of three thousand three hundred dollars ($3,300.00) represents a fair and reasonable market value for said property, it is by the court this 1st day of September, 1938, adjudged, ordered and decreed that the said contract be ratified and confirmed, subject to the courtesy right of Vernon J. Eskridge, unless cause to the contrary be shown on or before the 15TH DAY OF SEPTEMBER, 1938, provided a copy of this order be published once in the Washington Law Reporter and once in The Washington Post at least ten days before said date. F. DICKINSON LETTS, Justice. A true copy. Test: (Seal.) CHARLES E. STEWART, Clerk. By C. E. STEWART, JR., Assistant Clerk.

Legal Notices

ARTHUR J. HILLAND, Attorney, Shoreham Building.

DISTRICT COURT OF THE UNITED States for the District of Columbia, holding Probate Court. Estate of Ira Brenton Bentz, deceased. No. 53778, Administration Docket 115. Application having been made herein for probate of the last will and testament of said deceased, and for letters testamentary on said estate by Charles B. Cummings, executor, it is ordered this 1st day of September, A. D. 1938, that Herman Bentz and Olive Bentz, and all others concerned appear in said court on MONDAY, the 10th day of October, A. D. 1938, at 10 o'clock a. m., to show cause why such application should not be granted. Let notice hereof be published in the Washington Law Reporter and The Washington Post once in each of three successive weeks before the return day herein mentioned, the first publication to be not less than thirty days before said return day. F. DICKINSON LETTS, Justice. Attest: (Seal.) THEODORE COGSWELL, Register of Wills for the District of Columbia, Clerk of the Probate Court. 3,10,17

Auction Sales

THURSDAY, SEPTEMBER 8, 1938—
THOMAS DOWLING & CO., Auctioneers, 1115 Eye Street Northwest.

TRUSTEE'S SALE OF HOUSEHOLD FURNITURE AT NO. 1711 EIGHTEENTH STREET NORTHWEST.

By virtue of a certain chattel deed of trust recorded March 7, 1938, as instrument No. 4764 among the chattel records of the District of Columbia, and at the request of the party secured, I will sell at public auction at the premises, No. 1711 Eighteenth street northwest, on THURSDAY, SEPTEMBER 8, 1938, AT 2 O'CLOCK P. M., all household furniture covered by said deed of trust, and more fully described therein.

TERMS: CASH.

SAMUEL WINFIELD, Trustee.
P—se3,6,8

FRIDAY, SEPT. 16, 1938—
THOS. J. OWEN & SON, Auctioneers, 1431 Eye Street, Northwest.

TRUSTEES' SALE OF VALUABLE TWO-STORY BRICK DWELLING KNOWN AS PREMISES NO. 1423 HOLBROOK STREET, NORTHEAST.

By virtue of a certain deed of trust duly recorded, in Liber No. 7199, Folio 100 et seq., of the land records of the District of Columbia, and at the request of the party secured thereby, the undersigned trustees will sell, at public auction in front of the premises, on FRIDAY, THE SIXTEENTH DAY OF SEPTEMBER, A. D. 1938, AT FOUR-FORTY O'CLOCK P. M., the following-described land and premises, situate in the District of Columbia, and designated as and being the North 9 feet front on Holbrook Street by the full depth of lot 158 and the South 8 feet front on said street by full depth thereof of lot 159 in Square 4075, in the subdivision made by Staples and Childress, executors, of part of a tract of land called "Youngsborough," as per plat recorded in the Office of the Surveyor for the District of Columbia in Liber 63 at folio 16.

TERMS: Sold subject to a prior deed of trust for $4,250.00, further particulars of which will be announced at time of sale; the purchase price above said trust to be paid in cash. A deposit of $300.00 required. Conveyancing, recordings, revenue stamps, etc., at purchaser's cost. Terms to be complied with within thirty days, otherwise deposit forfeited and the property may be advertised and resold at the discretion of the trustees.

FRED McKEE,
FRANCIS G. ADDISON, Jr., Trustees.

Diller B. Groff, Attorney,
1010 Vermont Ave., N.W.
ae1,3,7,9,13,15

FRIDAY, SEPTEMBER 16, 1938—
THOS. J. OWEN & SON, Auctioneers, 1431 Eye Street Northwest.

TRUSTEES' SALE OF VALUABLE TWO-STORY BRICK DWELLING KNOWN AS PREMISES NO. 1421 HOLBROOK STREET NORTHEAST.

By virtue of a certain deed if trust duly recorded in Liber No. 7192, Folio 44 et seq., of the land records of the District of Columbia, and at the request of the party secured thereby, the undersigned trustees will sell, at public auction in front of the premises, on FRIDAY, THE SIXTEENTH DAY OF SEPTEMBER, A. D. 1938, AT FOUR-THIRTY O'CLOCK P. M., the following-described land and premises, situate in the District of Columbia, and designated as and being the North 12 feet front on Holbrook street by the full depth of lot 159 and the South 5 feet front on said street by full depth of lot 160 in Square 4075, in the subdivision made by Staples and Childress, Executors, of part of a tract of land called "Youngsborough," as per plat recorded in the Office of the Surveyor for the District of Columbia in Liber 63 at folio 16.

TERMS: Sold subject to a prior deed of trust for $4,250.00, further particulars of which will be announced at time of sale; the purchase price above said trust to be paid in cash. A deposit of $300.00 required. Conveyancing, recording, revenue stamps, etc., at purchaser's cost. Terms to be complied with within thirty days, otherwise deposit forfeited and the property may be advertised and resold at the discretion of the trustees.

FRED McKEE,
FRANCIS G. ADDISON, Trustees.

Diller B. Groff, Attorney,
1010 Vermont Ave. N.W.
P—Sep.1,3,7,9,13,15

MONDAY, SEPTEMBER 26, 1938—
THOS. J. OWEN & SON, Auctioneers, 1431 Eye Street, Northwest.

TRUSTEE'S SALE OF VALUABLE THREE-STORY AND BASEMENT BRICK APARTMENT BUILDING CONTAINING 20 APARTMENTS KNOWN AS PREMISES NO. 1447 CHAPIN STREET, NORTHWEST.

By virtue of a certain deed of trust duly recorded, in Liber No. 5543, Folio 209 et seq., of the land records of the District of Columbia, and at the request of the party secured thereby, the undersigned trustee will sell, at public auction, in front of the premises, on MONDAY, THE TWENTY-SIXTH DAY OF SEPTEMBER A. D. 1938, AT FOUR O'CLOCK P. M., the following-described land and premises, situate in the District of Columbia, and designated as and being lots 116 to 119 inclusive in Delbert H. Decker's Subdivision of part of the "South Grounds of Columbian University," as per plat recorded in Liber County 7 folio 18 of the Records of the Office of the Surveyor of the District of Columbia; subject to the covenants that said lots or any building erected thereon shall not be used for the purpose of selling spirituous or malt liquors or for the purpose of any trade or traffic which may be offensive or injurious to others; the above described property is known for purposes of assessment and taxation as lots 116 to 119 in Square 2662.

TERMS OF SALE—One-fourth of the purchase-money to be paid in cash, balance in three equal installments, payable in one, two and three years with interest at 5 per centum per annum, payable semi-annually, from day of sale, secured by first deed of trust upon the property sold, or all cash, at the option of the purchaser. A deposit of $5,000.00 will be required at time of sale in cash or certified check. All conveyancing, recording, revenue stamps, etc., at cost of purchaser. Terms of sale to be complied with within thirty days from day of sale, otherwise the trustees reserves the right to resell the property at the risk and cost of defaulting purchaser, after five days' advertisement of such resale in some newspaper published in Washington D. C.

GEO. CALVERT BOWIE, Surviving Trustee.
se2-d&dsex8&hol

Lost and Found 1

You can phone your "Lost and Found" ads to The Post until 11 p. m. for insertion the following morning. For the Sunday Post, Saturday, 4 p. m. ("Found" ads are published free.)

BOSTON TERRIER, male, black with white chest. Reward. LI. 8494.

CAT—All black, male, vicinity Edgemoor, Md., last Friday. Reward. WI. 5322.

CAT, white, female, prospective mother. Name Betty. Disappeared from home, 3900 Wheeler rd. se. Reward. Dead or alive. ATl. 7142 or ATl. 1358.

DOG, small, tan, female, white chest and feet; name "Toby;" vic. Woodrow Wilson High. CL. 0035. Reward.

GLASSES, toric lenses, white metal frames, Mayflower Optical Co. case and cloth. Phone JAckson 1525 evenings.

LOST—Green bundle, with manuscript notes on botany. W. H. Abbott, Glen Echo Hgts., Md.

LOST—Persian cat, gray-barred, male, 8 months old. Answers to "Mickey." Reward. 521 Randolph st. nw.

SCOTTIE, female, with white mark on breast. Answers to "Rip." $10 reward. WI. 7104.

WALLET—In taxi or 17th and Park rd. nw. Reward. Julius B. Whelchel, NA. 6400, Branch 566; evenings, AD. 1883

Personals 3

DENTAL PLATES REPAIRED "while you wait." Mod. Dental Laboratories, Rm. 502, Westory Bldg., 14th & F sts. nw. NA. 0773.

FALSE TEETH REPAIRS while U wait. Emergency Laboratories. 605 14th st. nw., Room 601 ME. 1833.

HEMORRHOIDS (piles) eradicated by my own methods; results effective for a lifetime or money back. Write for booklet. No drugs or surgery. DR. SOMMERWERCK, 1365 Columbia rd. AD. 0388.

The Washington Post
CLASSIFIED ADVERTISING LOCAL RATES
For Washington and Points Within 50 Miles of the District of Columbia.
The following rates are for consecutive insertions:
1 time......19c per line.
3 times......18c per line.
7 times......15c per line.
15 times......13c per line.
The one-time rate applies on skip ads or irregular insertions.
OUT-OF-TOWN RATES.
Ads from points more than 50 miles from the District of Columbia are: 1 time, 21c per line; 3 times, 20c per line; 7 times, within 30 days, 17c per line.
When computing the cost of an ad kindly estimate 5½ average words to a line.
Rates for special classification and yearly contracts furnished upon request.
The Washington Post reserves the right to edit, revise or reject any classified advertising.
Misclassification of ads not permitted.
The Washington Post will not be responsible for more than one incorrect insertion on any order.
Kill Orders or Corrections before insertions (excepting Death Notices) cannot be made unless ordered before 8 p. m. daily or 4 p. m. Saturday for Sunday.
The Washington Post strives at all times to prevent insertion of fraudulent or misleading advertisements.
Information concerning any ad that proves misleading or fraudulent will be appreciated.
Phone NAtional 4200
Ask for An Ad-Writer
THESE DRUG STORES WILL TAKE YOUR WANT AD DAY AND NIGHT.
Alaska Ave. Pharmacy, 7806 Alaska Ave.
Chevy Chase Pharmacy, 5510 Connecticut Ave.
Garfield Park Drug Store, 311 15th St. S.E.
Hallstork Pharmacy, 732 2nd St. S.W.
Imperial Pharmacy, 2624 P St. N.W.
Johnson Pharmacy, 600 3rd St. S.W.
Joison Pharmacy, 5000 First St. N.W.
Kingman Park Drug Store, 1917 Benning Rd. N.E.
Matthews Pharmacy, 1257 So. Capitol Street.
Modern Drug, 1300 11th St. N.W.
Novelty Store, 1601 11th St. N.W.
O'Donnell's Drug Store, Wisconsin Ave. and P Street.
Park View Pharmacy, Georgia Ave. and Park Road.
Paul's Drug Store, 901 Fourth St. S.W.
Smoot Pharmacy, 1348 N. J. Ave. N.W.
Standard Drug, 1748 7th St. N.W.
Suter's Drug Store, 1841 Columbia Road.
Williams Pharmacy, 501 1st St. S.W.

Personals 3

WOMAN—Ex-kindergartner, give children a happy time in park, home, etc., or stay with children evenings. Address Mrs. Daisy de Bekker, 3322 N st. nw., after Sept. 6.

NURSERY KINDERGARTEN
LOVELY COLONIAL HOME
Supervised educational program, hrs. 8-5. Noon luncheon. Altha Hall, 2013 N. Adams st., Arlington, Va. WA. 6438.

Briarley Military Academy.
Safe, sane, happy; all ages; very moderate rates. Ammendale, Md., 14 miles from Washington. BErwyn 10-F-2.

Motor Travel 10

LADY wishes transportation to Miami or Savannah. 113 11th st. ne.

Help—Female 11

Women—If you don't find your position in the Help Wanted Column today—place a "Situations Wanted" Ad in The Post. A 3-line ad costs only 30 cents.

COMPANION housekeeper for crippled lady; intelligent; with D. C. permit. Not over 35; good home; small sal. LI. 3891-R.

DRESSMAKERS—We can supply stock of dresses; no money necessary; good percentage. Gramont Wholesalers, 715 9th st. nw.

GIRL (colored) wanted; junior clerical work, part time. DIs. 6159.

GIRL—White, general housework, plain cooking; help with children. Live in. $25 mo. References. 2003 Belmont rd. nw.

STENOGRAPHERS, TYPISTS, bookkeepers needed daily. Current openings. Visit PERSONNEL SERVICE, 1311 G st. nw.

WAITRESS WANTED—Scandinavian birth or background essential. Call Smorgasbord, 1632 K st. nw.

WOMEN, alert, energetic, wishing to increase their income, full or part time work from your home. 715 9th st. nw.

COLORED chambermaid, waitress; experienced; refs. 1622 N st. nw.

Help—Male 12

Men—If you don't find your position in the Help Wanted Column today—place a "Situations Wanted" Ad in The Post. A 3-line ad costs only 30 cents.

ALERT, neat-appearing boys, 18 to 20 years, to sell ice cream on tricycles. Jack & Jill Ice Cream Co., 1001 E st. sw.

BARBER for Saturday; $5. 611 Seventh street southwest.

BARBER—For Saturday and Sunday; if suitable, steady job.

BARBER WANTED. Apply 1133 P street northwest.

BOYS wanted to sell ice cream novelties. Apply rear 1325 Water st. sw.

CURB BOYS, over 18; good tips. Apply The Blue Bell Cafe, 4300 Conn. ave.

DRIVERS—Alert, neat-appearing, over 21; liberal commission distributing ice cream. Jack & Jill Ice Cream Co., 1001 E st. sw.

MAN, 35 years of age, living in St. Marys County, Md., to establish route; car essential; bond required; salary. Grand Union Tea Co., 603 F st. nw.

MAN, under 45, for established territories and clientele work by appointment. No car required. Earnings, $25-$35 week. Apply
REAL SILK, 9:30-12.
1427 Eye St. N.W.

STEWARD, manager for large institutional dining room; state experience, references, age. Box 321, Washington Post.

Men of Good Character.
21 years of age or over, residing in Washington at least one year, to join FREE class for identification card. Apply 8:30 a. m. See MR. CRUZE.
BELL CAB CO., 1317 L N.W.
ME. 1727.

Employment Agencies 14

RUPHER'S Employment Agency can furnish colored domestic help; ref. DE. 3551.

Situations—Female 16

DICTAPHONE opr., typist, clerk wishes position; exper. Box 281 Wash Post.

GIRL (Colored) wants work as waitress or nurse. Refs. M. Edwards. AD. 8907-M.

REFINED middle-aged woman wishes position as apartment manager, file clerk, office assistant. Splendid references. Begin on small salary. CO. 5143-W.

Situations—Male 17

ACCOUNTANT—Books opened, audited, bookkeeping arrangements; taxes controlled; statements. Reas. AT. 3444.

AUTO MECHANIC—First class, experienced all around ignition expert, wants steady work; references. Linc. 0918-J.

BOOKKEEPER for evening work; 10 yrs.' exp. Call ADAMS 8555-J after 6 p. m.

CARPENTER—White, wants work of all kinds, repairing. Day or cont. DU. 8391.

MAN, retired, wants job as watchman; day or night. Call COl. 3600, Apt. 406.

YOUNG MAN attending local commercial college from 9 to 3, wants part-time job of any kind to earn board and room; references. Call Mr. Conner, NA. 1736.

COLORED JANITOR, yrs. of exp., wants any kind of work. PO. 2506; refs.

Instructions 19

MISS FLOOD'S private kindergarten, nursery and school of dancing. 1332 Mass. ave. nw.
ANNOUNCES
Opening Sept. 6, for boys, girls, 2 to 8 yrs.

SHORTHAND, touch typing, bookkeeping, spelling, let.-writ., calculating mach. Position. BOYD SCHOOL, 1333 F. NA. 2340.

Post Classified Ads—National 4200.

Money-to-Loan 26

ON diamonds, watches, jewelry, silverware, etc., no adv. arrangements necs., lowest int. rates. Rosslyn Loan Co., Rosslyn, Va.

Personal Loan Cos. 26A

AUTO LOANS TO $300.
AYARES SMALL LOAN CO., INC.
7902 Georgia Ave. SH. 3700.

Real Estate Loans 27

LOANS TO HOME OWNERS.
No delay. Low rates. Easy terms. We also purchase collateral and endorsed notes.
SECURITY FINANCE CORPORATION.
638 Investment Bldg. DIstrict 8672.

Rooms—Furnished 30

A Comf. large studio room, fireplace, service; also single. 1733 N st. nw.

AIR-COOLED SUITE, near Dupont Circle; living-bedrm., dressing rm., private bath with shower, large closets; for gentlemen; maid service; $50 per month. Call DUpont 4411 between 5 and 7.

ARIZONA HOTEL (310 C st. nw., 1 square off Pa. ave.)—Neatly furn. rooms; lobby; plenty baths, showers and hot water; $3.50 wk. up; transients, 50c and 75c.

ARKANSAS AVE. NW., 4519—Double or single rooms, $15 single, $20 double.

ATTRACTIVE—4828 9th St. N.W.—Double or single room; $15 single, $20 double.

BLAGDEN AVE. NW., 4613, ½ block 16th st.—Desirable corner rm., semipriv. bath, shower; $25. AD. 8384.

CALVERT NW., 1948 (18th-Col. rd.)—$4 single; $6 double; unlim. phone.

CATHEDRAL AVE. NW., 2913, nr. Shoreham.—Bedrm., den, priv. bath; beautiful priv. home; phone; $40. AD. 5992.

CATHEDRAL AVE. NW., 2214—Large front room, suitable for 1 or 2 ladies; one block off Conn. ave., near Wardman; private semibath in private home; breakfast if desired. ADams 6637.

CHAPIN ST. N.W., 1434—Priv. home; cool, airy, comfortable, large; $4.50; gentlemen.

CHEVY CHASE, D. C., 3611 Jenifer st. nw.—New, detached home, spacious front rm., 3 exposures, Venetian blinds, newly furnished; twin beds, Beautyrest mattresses; private bath, shower; very large closet; gentlemen. CL. 9047.

CHEVY CHASE, 3718 Jenifer st.—Twin beds; large closet; phone; reference.

CHILLUM HEIGHTS, 5309 1st nw.—Master bedrm., priv. bath, shower, twin beds; $35 sgle., $45 dble.; garage. RA. 2539.

CLEAN 1-room apt.; priv. entrance; $5 week. 2544 14th st. nw. See janitor.

CLEVELAND PARK, 2959 Upton N.W.—Master bedrm.; priv. shower; $35 for 2.

CLEVELAND PARK, 3118 Rodman st. nw.—Well-appointed room; twin beds; $25 or $22.50 for one (gentlemen).

CLEVELAND PARK—2 delightful corner rms.; 2 friends (employed ladies); priv. adult hm.; unus. environ.; reas. CL. 1663.

COLUMBIA HOTEL, 2125 G st. nw.—Clean, convenient, single and double rooms; near showers; $25 and $30 monthly.

COLUMBIA RD., 1834—$3 wk., clean, outside rms.; 4 baths; men. AD. 10213.

CONN. AVE., 3000, Apt. 415—Large, spacious room with twin beds; breakfast served. ADams 4800.

DOWNTOWN—1312 15th st. nw.—Large front room, semibath, $5 sgle., $8 dble.

DOWNTOWN, 1111 11th St. NW.—Single and double rms.; showers; $3 wk. up.

DOWNTOWN—1025 15th st. nw., Apt. 505. Bright single-double room. DIst. 0967.

DOWNTOWN—1116 9th st. nw. Single and double rooms; quiet home; men; $2.50 up.

DUPONT CIRCLE—Large, cool room; studio couch, private bath, unlim. phone. 1622 19th st. nw. NOrth 0064-J.

DUPONT CIRCLE, 1610 20TH N.W.—Young lady share 1st floor front room.

DUPONT CIRCLE, 1242 21st st. nw.—Attr. studio ft. rm., 1st fl.; shower bath; $4-$5.

FAIRMONT ST. NW., 1329—Cool, attractive room for lady; cont. hot water.

FLORIDA AVE. N.W., 2146—Large well furn., tw. bds.; $25, sgl. $4; ample baths.

G ST. NW., 2028—Large double room with 3 windows, twin beds, basin, mirror over same; shower in room; gentlemen; $35.

GEORGETOWN vicinity—Large well furn. rm., priv. bath, shower; pleasant location; near bus. Call CL. 6636.

GEORGETOWN, 3102 R ST. NW.—Best location, well furnished single room; bath with shower; gentleman. WEst 2619.

GLOVER PK. (2225 39th st. nw.)—Master bedrm., adj. bath; Beautyrest mattress; cedar closet; phone; cars, bus. CL. 8379.

GRAFTON HOTEL, 1139 Conn. ave., offers beautiful surroundings and personal comfort to each guest. Single rooms, $7.50-$8.75 week up; $30.50 month up. Double rooms, $4.50-$5 week up, per person; $35.50 month up.

IRVING ST. NW., 1319—Attractively furnished large double room; 4 windows; twin beds; reasonable.

L ST. N.W., 1322—Desirable, clean rooms; single, double or l.h.k. $3 to $7.

LAMONT ST. N.W., 1827—Large room with porch; semipriv. bath; home privileges; 1 or 2 gentlemen, $20-$25. CO. 2756.

MADISON NW., 1412—Large rm., cross ventilation; large closet; adj. bath, shower; $25 single; $30 double. GE. 5421.

MASS. AVE., 2005—Well-furn. single and vacancy, share priv. bath; also basement.

MASS. AVE. N.W., 1412, Apt. 41—Nicely furnished rooms next to bath, free phone.

MASS. AVE. N.W., 1217—Beautiful large rm., next shower; bath; lovely home.

MT. PLEASANT, 3166 17th nw.—Large, attractive rm.; twin beds; $3 ea. or $4 for 1; home privileges. CO. 4291.

NEAR Wardman; 2640 Woodley pl.; private home; large 2d fl. front, 2 expos.; good bed, semipriv. bath; gentleman; reas.

NEAR DUPONT CIRCLE—Sleeping porch, sitting room; suitable for 2; gentlemen only; also small room. NO. 5160.

NEAR Wardman, 2625 Garfield st. nw.—2 housekeeping rooms, bath; southern front; well furnished. AD. 1510.

NEAR Shoreham Hotel at Rock Creek Park—Large front room, 2 exposures, twin beds, $50. 2634 Woodley pl. nw.

NICELY furnished room with radio in quiet home for young man. 1347 Rittenhouse st. nw. RA. 2231.

NORTHEAST—2 young men; twin beds; shower; oil heat; $12.50 each. DE. 4848.

PENNSYLVANIA AVE. N. W., 2129—Desirable clean room; $4 single, $5 double.

R. I. AVE. NW., 1709—Large front studio rm.; semipriv. bath; ladies. DI. 3998.

QUE ST. N.W., 1733—Newly decorated furn. rooms; bath, showers; single, double, triple; unlim. phone; $3 to $6.

QUEBEC PL. NW., 1022 (14th-Ga. ave.)—Sgle. or dble. rm., 3 wind.; phone; plenty hot water; linen; exp. bus. CO. 4653-J.

QUINCY ST. NW., 727, Petworth—Large rooms; quiet; mod. furn.; c.h.w.; express bus; 10 min. downtown; $4 and $5 wk. COl. 7998-J.

RANDALL HIGHLANDS—2425 S st. se., 1st floor. No objection infant. ATl. 0668.

SHERMAN, L & 15TH, Apt. 701—Refined home; grill privilege; twin beds; also single room; phone; all night elevator.

THE WESTMINSTER, 1607 17th st. nw.—Large front rms., nr. showers, twin beds, running water, $8.50 week; others, $6; singles, $5; plenty hot water; elevators.

VA. AVE. S. E., 700 (Apt. 2).—Front rm. $5 sgl., $6 dbl. Gentlemen; ATl. 8947

WEBSTER ST. NW., 1612—Large room, semipriv. bath; suitable 1, 2. AD. 2472.

1ST ST. NW., 2108—Large front rm., twin beds, next bath. $2.50 ea.

5TH ST. NE., 120—Large front room, twin beds, 4 windows; private home; 1 block transp.; board optional. LI. 7906-W.

13TH ST. N.W., 1014—Attractive, well furnished double rms.; $5 and $6 week.

13TH ST. NW., 2523—For men; single or double; $3.50 each person.

13TH NW., 1114 (downtown)—Basement rm., also other rms., $3.50 wk. Garages.

14TH ST. NW., 5705, nr. Rock Creek Park. 2 comf. cor. bedrms.; priv. home; not on car line but nr. trans.; $20 ea. GE. 5849.

14TH ST. NW., 3927—Large room, well furnished, near bath, private home; business people. $18 single. ADams 1499-J.

15TH ST. NW.—2 connect. rms., with glassed, heated porch; en suite or single; semipriv. bath; 1 sq. cars, bus. CO. 1175.

15TH ST. NW., 1404—Double rms., l. h. k., $5 wk. up, water; single, $3.50 wk.; basement, $5; large rm., kitch'ette, newly dec.

19TH ST. N.W., 2017—For refined people; double and single connecting rms., adjoining bath; attractively furn.; priv. home. DE. 4703.

20TH ST. N.W., 1419—Well furn. rms., for 1 or 2; bath same floor; reasonable.

1415 44TH ST. NE.—Single, spacious front room, next to bath; in detached home. ATlantic 1575.

1840 MINTWOOD PL. N.W. (nr. 18th & Col. rd.)—Lge., pleas. rm.; priv. lav., priv. en.; $25 for 1, $30 2. Apt. 104. AD. 7722.

1450 GIRARD ST. NW., Apt. 31—Large front room; private entrance; unlimited phone; gentleman; $4 wk.; $15 mo.

EVERETT HOTEL.
1730 H st. nw., nr. Government bldgs. Single rooms, $7 up weekly; double, $10 weekly; also $30 up month; complete hotel service. NAtional 8130.

Post Classified Ads—National 4200.

Rooms—Furnished 30

THE VIVIAN,
1723 G st. nw.—100 single and double rooms, singles, $6.50 up; doubles, $8, $11 weekly. Modernistic furnishings, Venetian blinds, elevator, maid service. Plenty hot water; near showers; convenient location.

COLORED—1423 Swann st. nw. (bet. S and T.)—2 well-furn. rms., next bath; reas.

Housekeeping Suites 30A

DOWNTOWN—1312 15th st. nw.—1 room, kitchenette, semi-private bath; reas.

GEORGETOWN, 3104 P nw.—Large front rm., furn. or l. h. k. rm.; adults; $25 mo.

M ST. NW., 941—Large room, large kitchen, $7 up; also single room.

MADISON ST. NW., 128—2d fl. front, dble. studio rm.; priv. bath, shower; elec. refg. and grill; bus at door; $35. RA. 3268.

MASS. AVE. NW., 405—Large, clean l. h. k. room; range; reasonable; also rm. next bath; $4 for 1 or $5 for 2.

VA. AVE. SW., 930—2 rms., so. exp.; Frig., gas, elec., phone; nr. Govt. bldgs.; $32.50. ME. 3680.

1ST ST. NE., 215—1 and 2 rm. apts., clean, semipriv. bath; no small children; reas.

7TH ST. NE., 628—Large room, kit.; completely furn.; refrigerator; adults, $40.

14TH ST. N.W., 1125—2 rooms and bath, $35; large room, next bath; reasonable.

Suburban Rooms 33

FURNISHED, near bath; oil heat; near bus. WA. 7635.

Room and Board 34

ALLEN PL. NW., 2036, nr. Taft Bridge—Overlooking pk., desirable front rm., 1 or 2 gentlemen; priv. home; $45. CO. 7082.

AT SCOTT CIRCLE, 1501 Mass. ave. nw.—Desirable dble. rm.; shady lawn; delicious Southern meals; $32.50 up. ST. 9558.

ATTRACTIVE double room; downtown; well balanced meals; home atmosphere; $35 ea. 1307 R. I. ave. nw. PO. 1215.

BEAUTIFULLY furn. guest home; single vacancies; unlim. phone; tasty meals; $32.50 up. 1457 Fairmont st. nw. CO. 6386

BEAUTIFUL HOME—Refined surroundings. Studio bedroom, 1 or 2. 3360 16th st. nw.

DOWNTOWN—Young men. Nicely furnished single and double rooms; excellent meals. $25-28. 1326 Vermont ave. nw.

DUPONT CIRCLE, 2131 Mass. ave. nw.—Lovely large room for 2 or 3; private bath; also a cheerful share room; excellent food. Enjoy this beautiful ex-embassy home. Nothing better in the city. Prices, $27.50 up. DUpont 9404.

KALORAMA RD. N.W. 1816 Apt. 21—Att. rm.; priv. family; very reas. CO. 2385-J.

KENNEDY ST. NW., 1438 (off 16th)—A well-appointed detached home; refined people; best food; also table board.

MASSACHUSETTS AVE. N.W., 1776—A distinctive home for young people, in an unsurpassed location. Reasonable.

MASS. AVE., 1220—Studio rm. Other vacancies; downtown; home cooking, $30 up.

MT. PLEASANT—Master bedroom, twin beds, 5 windows; private home; also single room; $35 up. AD. 6456.

NEAR Navy Yard; 2 front double rooms; private home; gentlemen. AT. 8947.

NEWTON ST. NW., 1814—Single rm., large closet. Cool, private home. AD. 10496.

PARK RD. NW., 1801—Single, double, triple outside rms., tw. beds, pch., lawn; meals, family style; $30, $40. AD. 4908.

R ST. NW., 1809—1st fl. front double rm.; innerspring mattresses; also middle rm.; home cooking, table board. DU. 9461.

21ST ST. NW., 804—Nr. Govt. bldgs. Cool front room; next bath; tasty meals; bus at door. RE. 2200.

GENTLEMEN PREFER
The Gatewood House because of its hotel-like atmosphere; $40 up; table board. 2107 S street northwest. NO. 3824.

FLETCHER ARMS.
1726 New Hampshire ave. nw. Select clientele in well-equipped home; phone in all rooms; best food; 1 double rm. with pvt. bath; 1 with connecting bath.

THE CLUB EMBASSY
OPPOSITE FRANKLIN PARK
On newly completed K st., offers splendid rooms, with excellent food, at reasonable rates; fresh country eggs, butter and the finest of meats are always on our menu.
1321 K ST. N.W.

Children Boarded 35

7TH ST. NE., 319—Nurse has vacancy for child in private home; play yard and room for mother. Convenient location. $35.00. AT. 5067-J.

Country Board 37

CHILD boarded and care; also r. for p'r'nt; beautiful home; spacious grounds; fresh milk, vegetables; nr. school. Ashton 77.

Apartments—Furnished 45

ALEX., VA.—3 rooms, private bath, private entrance; a. m. i. TEmple 4238-J.

ATTRACTIVELY furnished, 2514 14th st. nw., Clifton Manor—1 and 2 rooms, kit., tile bath, shower; parquet floors, elev., switchboard; Frigid.; $47.50 and up.

AVAILABLE NOW—Spacious 1 room, kit., bath, elec., refrig.; priv. bath apts.; also rooms; heat, elec., gas; reas. MERRILL MANSIONS, 1361 FAIRMONT ST. N.W.

BACHELOR APT., furn.; sublease Sept. 9 to Oct. 9. Call only after 4:30 p. m. Apt. 807, 2025 Eye st. nw. Very reasonable.

BACHELOR apt., nicely furn.; also lady share 3-rm. apt. 2708 Ontario rd. nw.

BROOKLAND—Beautiful apt., 3 bedrms., liv. room; newly equipped kit.; priv. bath; all outside; $75 mo. POt. 5554.

BUCHANAN ST. NW., 821—2 rms. kit., bath, heat, gas, elec., c. h.-w.; frigid. $45.

BUSINESS woman to share apt. Ref. Miss Straw, COl. 8615. 1235 Randolph st. nw.

CAPITOL HILL, 115 CARROLL ST. S.E.—3 room apt.; elec. refrig., gas, lights; $47.50 month.

CLEAN, 1-2 rms., kit., Frigid.; gas, elec.; $5, $8, $12 wk. 2544 14th nw. Janitor.

DUPONT CIRCLE, 1620 19th st.—Front bay-window apt.; refined couple; studio couch or twin beds; unusual; $36.

GARLAND AVE., 324, Takoma Park, Md.—Will rent to November 1; 5 rooms, bath, frigidaire, garage; $60 month. SH. 3244.

GIBRALTAR, 2305 18th st. nw.—2 and 3 room apts.; heat, lights, gas and linens furnished.

IRVING ST. N.W., 1328—1-2 rms., kit., bath; completely furn., all requirements. $35, $45.

NAVAL VILLAGE, 2431 E St. N.W.—1-2 bedrm., liv. r., din., k., b.; $48.50 up; jan.

NORTHUMBERLAND—Six-room apt., 3 exposures, center hall, airy, cool, quiet; completely furnished. POtomac 5038.

ONE ROOM, kitchen, bath. 2721 Adams Mill rd. Most attractively and completely furnished. Near 18th and Col. rd. Residential. Opposite park. Price, $50.00. References required.

PARK RD. NW., 1862—2 rms., kit., bath, porch; Frigid; entire fl.; c.h.w.; adults; $48; unfurn., $45.

PARK RD. NW., 1755—Attractively furn. 2-room apt.; elec. refrig.; adults only; $35 month. ADams 7675-J.

R. I. AVE. NW., 1430, Apt. 6—Beautifully furn. 3 rms., kit., pantry, rec. hall, bath, porch, piano, Frigid; complete.

THE THEARLE, 2122 P st. nw.—Liv. rm., bedrm., tile bath, built-in tub, shower, kit., Frig., rear porch; well furn.; $57.50.

WARDMAN PARK Hotel—Will share with business woman 2 rooms, kitchen, bath; $45. Box 288, Washington Post.

3D ST. NW., 3920—Entire 2d floor, overlooking Soldiers' Home park; a. m. i.; very attractive; $70. COl. 8500.

18TH ST. N.W., 3351—2 rooms, kitchenette, private bath; frigidaire; large and airy; must see to appreciate. COl. 4731.

18TH ST. NW., 1616—Desirable bachelor apts.; 1 and 2 rooms, dress. rm.; priv. baths, showers; spacious; $30-$45.

21ST ST. NW., 1502—Large bachelor apt., priv. bath, shower, 1st fl.; large closets; recently redec.; also 3-rm. apt., show., b.

Several attractive furnished apartments now available.
The Cavalier
3500 FOURTEENTH STREET, N. W.
FRED R. FOSTER, Mgr.

Continued on Following Page.

Here Is a Complete List of the Capital's Most Desirable Apartments

Post Classified Ads—National 4200.

Apartments—Furnished 46

Continued From Preceding Page.

1-RM. APT., PANELED WALLS, GRAND piano, Oriental rugs; convenient, distinctive neighborhood; references. NO. 6334.

[illegible] UPSHUR ST. NW.—Nicely furnished apt. Young married couple.

FREE RENTAL AGENCY, CAR AND GUIDE FREE. APTS. FURN. AND UNF. HOUSES. GE. 7584.

Francis Scott Key, Apt. Hotel
20th and F sts. nw. 1 room, kit., bath; completely furn.; linens, silver, Frigidaire. Day, week, month. NAtional 5425.

London Hall, Apt. Hotel
1193 13th St. N.W.—Bed-living rm., dressing rm., kit., bath, elec., gas; linen. Frigid. $15 up week; $50 up mo. NAtl. 9010.

3094 PORTER ST. N.W.
2 Rooms, Kitchen and Bath..$62.50
Electric Refrigeration.
H. G. SMITHY CO.
811 15th St. N.W. NAtional 5904.

CLIFTON TERRACE
14TH AND CLIFTON STREETS N.W.
1 room, kitchen and bath..........$35.00
2 rooms, kitchen and bath..........$70.00
Completely Furnished Except Linen.
24-Hour Elevator and Switchboard Service.
H. L. RUST CO.
1001 15th St. N.W. NAt. 8100.

Furn. or Unfurn. 46

BROOKLAND (2707 10th ne.)—3 rms., kit., bath, Electrolux; near schools, Catholic U.; $38. C. W. Hammond, 2523 13th nw.

KENNEDY ST. NW., 1215—3 rms., cool, cozy; gar.; excel. location; unlim. phone, refrig. and util. incl.; $38.

MADISON APTS., 1739 Eye N.W.—1 room, bath, dressing closet, $35-40; 2 rooms, bath, 2 closets, $48-$50.

RIVERDALE—2 very attractive l. h. k. rooms, oil heat, garage; adults. 209 Columbia ave. GReenwood 3938-J.

TAKOMA PARK—Attractive, 2 rms., kit., bath; adults; $40; util. incl. SH. 4080.

THE FLEETWOOD.
2707 Woodley Rd. N.W. Bedrm., liv. rm., kitchen, dinette, bath. Ref. CL. 0615.

$20.00 Facing Soldiers' Home. Basement apt., 1 rm., kit., private bath. Heat and light included. 103 Rock Creek Ch. rd. nw. MEtro. 5400.

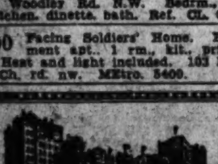

The Broadmoor
3601 Conn. Ave. N.W.
Now Offering
Its Strikingly New
Furnished and unfurnished housekeeping apartments. One to six rooms.
Hotel Service
Garage Dining Room
Resident Manager
CLeveland 6900

Live
AT THE
Belle Haven
IN HISTORIC
Alexandria, Va.
Only 10 minutes from downtown Washington via Mt. Vernon Memorial Highway. 1, 2 and 3 room unfurnished apts.
$37.50 to $80.00
One large 2-rm. furnished apartment now available at $90.00.
Gas, electricity and refrigeration included in rent. Venetian blinds, parquet floors, slatted doors. Unusually large closet space. Large lawn with river view. Playground and recreation space for children. Unrestricted parking facilities.
513 No. Washington St.
Alexandria, Va.
Resident Manager, Temple 3728

Apartments—Unfurn. 47

ADELPHIA, Apt. 21, 1427 Chapin St.—5 rm., bath apt., Westinghouse refrig.; Magic Chef range; 2d floor front; near churches, stores and Meridian Park; adults; $60. Key with janitor. AD. 7478.

A ST. S.E., 1726—2 rms., kit., bath, util. furn., $35; adults. LI. 3430-W.

BLAIR RD. NW., 7499—2 rooms, kitchen, bath, elec., heat furn. SH. 3021.

BOND APTS., 1230 New Hampshire ave. nw.—1 rm., recep. hall, bath, $35, 2 rms., recep. hall, kit., bath, 3 expos., $60; Frigidaire; elevator. DIs. 4790.

BRIGHT APTS., 2 rooms, dinette, kitchen and bath; free refrigeration; $45. 1300 Taylor st. nw. See janitor.

BUCHANAN ST. NW., 821—2 rms., kit., priv. bath; heat, gas, elec., c.h.w., Frig.

CLIFTON MANOR (2514 14th st. nw.)—1 and 2 rms., kit., tile bath with shower; parquet floors; 24-hour elevator and switchboard service. Frigid.; $35-$55.

CONN. AVE., 3620—2 blks. Uptown Theater. Lovely porch apt., 2 rms., kitchen, bath, lge. foyer; refrig. $47.50. Res. mgr.

DELAWARE AVE. SW., 247 (block from Capitol)—Large rm., kit., dinette, dressing rm., bath, Frig., $33.50; 2 rms., $42.50

DEVONSHIRE COURTS, 4115 Wis. ave. nw. Sublease 2-rm., kit., dinette apt.; rental $55 for $50; lease expires Jan 1. CL. 6500.

DOWNTOWN—Liv. rm., din., kit., b.; 2 finished attic bedrms.; mod.; $39.50. Apply 929 Eye st. nw., Dinowitz Co., NA. 6717.

DOWNTOWN, The Homestead, 1314 11th st. nw., 2 rooms, kitchen and bath, $33.50, 4 rooms, kitchen and bath, $52.50. FRANCIS A. BLUNDON. NAtional 0714.

DUPLEX, Anacostia, 2022 Naylor rd. se.—2 rooms, kitchen, bath, porches, $41.50. FRANCIS A. BLUNDON. 805 H st. nw.

FALKLAND APARTMENTS—3, 4 and 5 room apartments; $55 to $73. 8305 16th st. nw., SHepherd 4537.

G ST. N.W., 2114—2 rms., kitchen, tile bath, shower; refrigerator on house; 1st floor front; locker, yard; $45.

GIRL to share apt. with 2 others; lovely private room; all conveniences; reas. Sherman Apts., 15th and L nw., Apt. 505.

H ST. N.E., 1953—2 rms., kit., bath, screened porch; h.w.h., gas, elec. incl.; $33 mo.; no object. baby; no pets.

HYATTSVILLE, 39 Columbia ave.; entire 2d fl.; 4 rms., priv. bath; gas, electricity, refrig. incl.; oil heat; $45. GR. 0039

Longfellow
APARTMENTS
$64.50 up
Live in a modern apartment building in a very desirable residential location with all the conveniences of downtown. Gas, electricity and refrigeration included in rent. Restaurant and Beauty Parlor in building.
2 rooms, kitchen and bath, solarium or screened porch, $64.50 up.
SEE RESIDENT MANAGER
2801 Colorado Ave. N.W.

Post Classified Ads—National 4200.

Apartments—Unfurn. 47

K ST. N.W., 1881, KENDRICK—3 large rooms, spacious closets, kitchen, bath, a.m.i., refrig. District 8330.

LANIER PL. NW., 1791, nr. 18th and Col. rd.; 5 rms., 1st fl.; 2 bedrms., 3 exp., pch. Lg. rec. hall; just reno.; refs. WA. 2347-R.

LIVING ROOM, 17 by 17, open fireplace, dining room, kitchenette, bath with shower; Frigidaire, electric stove; ground floor; 2 private outside entrances; hardwood floors; constant hot water; automatic heat; telephone, garage; attract. surroundings; refs. requested. WI. 2722-J.

LYMAN PL. NE., 1630—2-3 rms., kit., bath, $37.50 up; heat, h. w., refrig. See janitor.

MONTELLO, 1901 Col. rd. nw.—2 and 3 rm. apts.; some with porch. PO. 5755.

MT. RAINIER—5 rms., bath, gar.; 3110 Date st. ne. Key at 3120 Date. Hyattsville bus to 31st and Cedar. GR. 2304.

O ST. NW., 2012—2 rooms, kitchen and bath, $47.50. AMERICAN SECURITY & TRUST CO. NAt. 4815.

ONE, TWO rooms, kitchen, dinette and bath; completely modern apartments. 930 Randolph st. nw.

OVERLOOKING Zoo Park; 2 rms., kit., dinette, bath, frigid.; $57.50. Apt. 500. 2707 Adams Mill rd. nw. CO. 5631.

SEVERAL desirable apartments available. RANDALL H. HAGNER & CO., INC. 1321 Conn. Ave. DEcatur 3600.

TAKOMA PARK, MD., 213 Ethan Allen ave. —2 rms., kitchen, bath; private entrance; near bus; reas. SHepherd 4038-M.

THE MARLYN APTS.—Washington's first completely air-conditioned apts. EMerson 0700. Cathedral at 39th st. nw.

TRINIDAD, 1310 Queen. St. N.E.—3 rms., screened porch, kitchen, bath, semi-detached home; c. h. w., refrig., gas, elec., heat incl.; $40; adults. Linc. 3327-W.

WEST VA. AVE. N.E., 1119, Apt 4—Corner apt., 2 rms., kit., bath, screen porch; heat and h.-w. incl.; redec.; rent reas. To inspect phone Mr. Toms, District 2434. Other apartments available.

WOODLEY PL. NW., 2612 (3d fl.)—3 rooms, kit., dinette, scr. porch; $65, including gas and elec. refrig. AD. 9170.

313 SOUTH CAROLINA AVE.—Newly decorated. Apt. No. 2. 2 rooms, dinette, kitchen and bath, $30. CONNER & RYON. REpublic 3216.

$40—2 large (2 bay window) rooms, kitchen, large new stove, private bath (always hot water) light, heat, gas and electrolux included; new wall paper; 2d floor. 334 E st. ne. Linc 3458.

HILLCREST.
2204 32ND PL. S.E.
2 rooms, kitchen and bath; heat, light, gas furnished. $37.50.
FIDELITY MORTGAGE INVESTMENT CO.
1105 F St. N.W. NA. 2431.

RAVENAL—1610 16th St. N.W.
1 rm., pullman kit., $40; 1 rm., dinette, kit., $45 to $47.50. 2 rms., kit., $62.50 to $65. 3 rms., large foyer, dinette, kit., $75. Furn apts at higher rentals. DE. 3460.

THE WILSON.
1465 Harvard St. N.W.
$52.50—Apt. 102—3 rooms, kitchen, bath. Electric Refrigeration on House Current.
AMERICAN SECURITY & TRUST CO.
NAtional 4815.

1615 KENYON ST. N.W.
2 rooms, kitchen, dinette and bath..........$65.50
Gas, electricity and switchboard service included in rent.
Resident Manager, CO. 8425.

1451 PARK RD. N.W.
1 room, kitchen, dinette and bath..$40.00
Refrigeration on house current.
Resident Manager, AD. 6939.

930 EMERSON ST. N.W.
2 rooms, kitchen and bath..........$40.00
Electricity and refrig. included in rent.
Resident Manager, GE. 6998.

3220 CONN. AVE.
1 and 2 rooms, kitchen, dinette and bath..........$57.50 to $69.50
Refrigeration on house current. Elevator. Switchboard.
Resident Manager, CL. 0764.

4700 CONN. AVE. N.W.
2 rooms, kitchen, dinette, bath and porch..........$75.00
Refrigeration on house current. Elevator and Switchboard Service.
Resident Manager, CL. 0645.

1940 BILTMORE ST. N.W.
4 rooms, kitchen, bath, porch and fireplace..........$110.00
NEWLY MODERNIZED.
Elevator. Resident Mgr. ADams 9492.

1702 SUMMIT PL. N.W.
2 rooms, kitchen, dinette and bath..$52.50
See Sample Furnished Apt.
Includes Gas, Electricity and Refrigeration. Elevator. Resident Mgr., AD. 1048.

1514 17TH ST. N.W.
1 room and bath..........$30.00
2 and 3 rooms, kitchen, bath and foyer..........$52.50 and $82.50
Refrigeration on house current. Elevator.
Resident Manager, DE. 3218.

1126 11TH ST. N.W.
1 room and bath (bachelor)..........$32.50
1 room, kitchen, dinette and bath..$52.50
See Sample Furnished Apt.
Gas, Electricity and Refrigeration included in Rent.
Resident Manager, ME. 0635.

REAL ESTATE MORTGAGE & GUARANTY CORPORATION.
1610 K St. N.W. NAtional 1403.

Downtown Convenience
1841 R St. N.W.
(Close to Conn. Ave.)
See the newest in modern apartments. Three-story building with beautifully painted walls, softly carpeted corridors. The utmost in fine living.
2 Rooms, Pullman Kitchen and Bath; Built-in Bookcase—
$59.50
Gas and electricity included in rent.

APARTMENT HUNTING
?

JUST PHONE
NAtional 9800

1809-1811 31st ST. N.W.
Georgetown
1 room, kitchen and bath..........$40.00
2 rooms, kitchen and built-in tub with shower..........$55 to $59.50
Free Electric Refrigeration
See Resident Manager

304 F ST. N.W.
1 room, kitchen, bath..........$32.50

1435 HOLLY ST. N.W.
Near Walter Reed Hospital—2nd floor, living room (23 ft. long), bedroom, dinette, kitchen, bath and sun porch. Garage facilities. 4 exposures. Available now. Open for inspection.

1754 LANIER PL. N.W.
2 rooms, kitchen, bath and porch..........$45.00
3 rooms, kitchen and bath. Electric refrigeration..........$80.00

DUPLEX APT.
5300 4th St. N.W.
2 rooms, dinette kitchen and bath, screened porch..........$42.50

BOSS & PHELPS
1417 K St. N.W. NA. 9300

NAPOLEON AND UNCLE ELBY By Clifford McBride

© Arthur J. Lafave

Post Classified Ads—National 4200.

Apartments—Unfurn. 47

566 AND 574 NEWCOMB ST. S.E.
2 and 3 rooms, kitchen, dinette, bath, porch. $42.50 up.
LEE D. LATIMER CO.
722 Investment Bldg. NAt. 4146

314 V ST. N.E.
2 rooms, kitchen and bath.
ELECTRIC REFRIGERATION.
$42.50.

1801 & 1811 WYOMING AVE. N.W.
FINE MODERN APTS.
3 rooms, kitchen and bath..........$80.00
4 rooms, kitchen, bath, 2 bedrooms..$80.00
Exceptionally large closet space; some apts. with porches. Convenient to transportation, churches and schools.
ELEC. REFRIGERATION FURNISHED.
Resident Mgr., Apt. 2, 1811 Wyoming ave. (CO. 0659) or Charles S. Shreve, NA. 2336.

1832 BILTMORE ST. N.W.
4 rooms, kitchen and bath..........$65.00

529 G ST. S.E.
2 rooms, kitchen, dinette and bath..........$42.50
3 rooms, kitchen and bath..........$45.00
ELECTRIC REFRIGERATION.

FOR REAL DOWNTOWN APARTMENT VALUES SEE
J. A. McKEEVER CO., INC.
1625 K St. N.W. DIstrict 9706.

1832 BILTMORE ST. N.W.
2 rooms, kitchen and bath..........$47.50

2008 16TH ST. N.W.
2 ROOMS, KITCHEN, BATH AND LARGE FOYER.
1 ROOM, KITCHEN, BATH, MURPHY BED.
RESIDENT MANAGER, APT. 1.

1712 16TH ST. N.W.
2 rooms, kitchen, reception hall and bath..........$57.50
3 rooms, kitchen, reception hall and bath..........$67.50
ELECTRIC REFRIGERATION.
RESIDENT MANAGER.

1832 BILTMORE ST. N.W.
3 Rooms, Kitchen and Bath, $60.

1705 PA. AVE. N.W.
Open for Inspection.
Downtown. Newly remodeled bldg., featuring 1 room and bath apartment with pastel painted walls. Venetian blinds; fully tiled baths with shower; hardwood floors; free electricity.
WAGGAMAN-BRAWNER.
1700 Eye St. N.W. ME. 3860.

Get Our Apartment List.
Our cars will call and show you any of these apartments without obligation to you.
GOSS REALTY CO.
1405 Eye St. N.W. NA. 1353.

1758 QUE ST. N.W.
2 rooms, kitchen, dinette and bath.
ELECTRIC REFRIGERATION.
$52.50.

1311 11TH ST. N.W.
Second floor, 3 rooms and bath; heat, hot water and electricity furnished; $34.50.
GEORGE F. HANE, INC.
1422 F St. N.W. NAt. 3964.

You
are invited to inspect the newest in apartment styles.
1869 Mintwood Pl. N.W.
Close to 18th St. and Columbia Rd. and Calvert St. Bus Terminal
Modern fireproof, elevator building, beautifully painted walls, parquet floors, Venetian blinds, modern and up-to-the-minute. Custom built kitchen cabinets, ventilating doors; large closets.
2 Rooms, Dinette, Kitchen and Bath $65.00
2 Bedrooms, 2 Baths Living Room, Dinette, Kitchen and Large Screened Porch.......... $87.50

Post Classified Ads—National 4200.

Apartments—Unfurn. 47

1901 B ST. N.E.
One bedroom, living room, dinette, kitchen and bath, $49.50.
WM. H. SAUNDERS CO., INC.,
1519 K St. N.W. DI. 1015.

SOUTH HIGHVIEW
3909 13TH ST. N.W.
3 rooms, kitchen, bath, porch.
High, cool elevation, overlooking city.

2714 QUARRY RD.,
$42.50 ½ Sq. West 18th and Col. Rd.—2 rooms, kit., bath. Free elec. refg.; attractive, cool location. See janitor.

1723 E. CAPITOL ST.
OPPOSITE EASTERN HIGH
1 and 2 rooms, kitchen and bath.
$26 TO $37.
Manager on Premises.

1419 R ST. N.W.
4 rooms, kitchen and bath..........$57.50
Tyler & Rutherford, Inc.
1512 L St. N.W. NA. 0475.

1483 NEWTON ST. N.W.
3 rooms, kitchen and bath; front..$52.50
GEORGE F. HANE, INC.
1422 F St. N.W. NAt. 3964.

$45—DOWNTOWN
822 18TH ST. N.W.
Downtown apartment, 2 rooms and bath. Exceptionally large rooms.
National Mortgage & Inv. Corp.
NA. 5833. 1312 N. Y. Ave.

1758 COLUMBIA RD. N.W.
Apts. Open and Lighted for Inspection.
Apt. 3—1 room, hall, pullman kitchen, bath (textured walls)..........$32.50
Apt. 1—Bedroom, step-down living room, hall, pullman kitchen, bath..........$39.50
Venetian Blinds, Electric Refrigeration.
Apts. Are in Perfect Condition.
WAGGAMAN-BRAWNER.
1700 Eye St. N.W. MEt. 3860.

CLIFTON
★ Terrace ★
14th & Clifton Sts. N.W.
Cool, Comfortable, Convenient
2 rooms, kitchen and bath..........$50.00
3 & 4 rms., kitchen & bath, $65 up
24-Hour Elevator and Switchboard Service
Resident Manager
H. L. RUST CO.
1001 15th St. NA. 8100

Modern Apartments to Suit Your Budget
MARDAV APT.
815 Maryland Ave. N.E.
1 Room, Kitchen and Bath.......... $37.50
2 17th ST. S.E.
2 Rooms, Kitchen and Bath $35.00
DUPLEX APT.
941 Randolph St. N.W.
Two Rooms, Dinette, Kitchen, bath and large screened porch. $52.50
Heat, Hot Water and Janitor Service Included
MARTIN McINERNEY
Investment Bldg. DI. 5014

Post Classified Ads—National 4200.

Apartments—Unfurn. 47

NORTHBROOK
3426 16TH ST. N.W.
1 room, kitchen and bath.
2 rooms, kitchen and bath.
3 rooms, kitchen and bath.
COLUMBIA 7230.

4816 3rd ST. N.W.
Bedroom, living room, dinette, kitchen, bath and screened porch; heat, hot water and janitor service furnished; $49.50.

525 PEABODY ST. N.W.
Two bedrooms, living room, dinette, kitchen and bath; 3 exposures; $57.

119 CONCORD AVE. N.W.
Two bedrooms, living room, kitchen and bath; 3 exposures; $55.

601 PARK RD. N.W.
One bedroom, living room, kitchen, bath; resident manager on premises; $45.

5236 44TH ST. N.W.
2 rooms, kitchen and bath. Heat and hot water furnished. Convenient transportation.
WM. H. SAUNDERS CO., INC.,
1519 K St. N.W. District 1015.

1830 R ST. N.W.
2 rooms, kitchen, bath, with shower, $57.50 to $65. Modern elevator bldg., ½ block Conn. ave. Walking distance all Government depts.
RESIDENT MANAGER NO. 0983.

1860 CALIFORNIA ST. N.W.
3 rooms, kitchenette, dinette, bath with shower.
VERY REASONABLE RENTAL.
½ block John Quincy Adams School; 15 minutes to all Govt. depts.
RESIDENT MANAGER DE. 0518.

DUPLEX, 2705 12th ST. N.E.
3 rooms, kitchen and bath, $42.50. Convenient to schools, on bus line.
RESIDENT MANAGER DU. 7320.

Mt. Vernon Mortgage Corp.
2d Floor, Machinist Bldg. NA. 5536.

MODERN APARTMENTS
828 Taylor Street N.E.
Three room apartment, modern kitchen, tile bath with shower, inclosed rear porch.......... $52.50
8409 Maple Avenue
Silver Spring, Md.
Three rooms, tile bath with shower, large rear sleeping porch, and a yard.......... $49.50
907 Baltimore Road
Silver Spring, Md.
Exceptional corner apartment—three rooms, tile bath and shower.......... $55.00
Heat, Hot Water and Janitor Service included with all apartments.
BRADLEY, BEALL & HOWARD, Inc.
Na. 0271 Southern Bldg.

Post Classified Ads—National 4200.

Apartments—Unfurn. 47

501 12TH ST. N.E.
"SEABRIDGE."
Just Off Maryland Ave.
Detached, Corner Apartment Building.
2 rooms, kitchen, bath..........$42.50
THE AMERICAN CO.
807 15th St. NA. 8032.

BEAUTIFUL APT. WITH SOUTHERN EXPOSURE, 2151 CALIFORNIA ST.
Convenient to schools, stores and transportation; newly redecorated; 2 bedrooms, bath, combination living room and dining room, extremely large foyer; up-to-date kitchen and pantry with service entrance; unusual closet space; cross ventilation; reasonable rent, which includes gas and electricity. Resident manager.
Wm. H. Saunders Co., Inc.,
1519 K St. N.W. District 1015.

2920 Ontario Rd. N.W.
MORE FOR YOUR MONEY
1 Room, Kitchen and Bath.......... **$37.50**
2 Rooms, Kitchen and Bath.......... **$49.50**
3 Rooms, Kitchen and Bath.......... **$54.50**
FREE REFRIGERATION
See Janitor or
F. Eliot Middleton
205 Investment Bldg.
REpublic 1181

The Cavalier
Attractive apartments ... 2 to 4 spacious rooms ... large dinettes and kitchenettes ... enclosed balconies and sun porches ... beautiful lobby ... restricted clientele ... delightful sun deck.
THE *Cavalier*
3500 FOURTEENTH STREET, N. W.
FRED R. FOSTER, Mgr.

Post Classified Ads—National 4200.

Apartments—Unfurn. 47

COOL FRONT APT.
4 rooms, kitchen and bath; G. E. refrigeration; rent $50. Wimbledon, 21 6th st. ne.

$55 THE MADRID
3-room apt.; all large outside rooms; electric refrigeration.
National Mortgage & Inv. Corp.
NA. 5833. 1312 N. Y. Ave.

THE CHALFONTE
1601 Argonne Pl. N.W.
Overlooking Rock Creek Park
1 room and bath..........$37.50
1 room, kit., dinette & bath, $45.00
2 rooms, kit., dinette and bath..........$55.00 up
Some With Enclosed Porches.
2-room apartments have Murphy bed, closet in living room, suitable for 4 persons.
24-hour elevator and switchboard service. Dining room and beauty parlor in the building. Resident manager, ADams 8710.

HAMPTON COURTS
2013 New Hampshire Ave. N.W.
1 room, kitchen and bath....$42.50
3 rooms, kitchen and bath...$69.50
24-hour elevator and switchboard service. Refrigeration on house current. Resident Manager, PO. 4280.

THE PARKADE
1457 Park Road N.W.
1 room, kit., dinette, bath..$42.50
2 rooms, kit., dinette, bath..$55.00
5-Story Elevator Building.
Refrigeration on House Current.
Resident Manager, ADams 0289.
Philip P. Peyser & Co.
1024 Investment Bldg. DI. 3740

Post Classified Ads—National 4200.

Apartments—Unfurn. 47

1801 16th St. N.W.
(The Somerset House)
2 Rooms, Kitchen and Bath
$65.00
3 Rooms, Kitchen and Bath
$92.50
Electric refrigeration on house current. 24-hr. elevator and switchboard service. Resident Manager.
H. L. RUST CO.
1001 15th St. N.W. NA. 8100

1316
New Hampshire Avenue
DOWNTOWN Building.
Near Dupont Circle
3 rooms, kitchen and bath.......... $77.50
With Open Porch. $82.50
4 rooms, kitchen and bath.......... $85.00
24-Hr. Elevator and Switchboard Service.
H. L. RUST CO.
1001 15th NA. 8100

Low Rent Good Apartments
1818 Kalorama Rd. N.W.
Modern fireproof building, all outside rooms, in excellent condition.
3 Rooms and Bath..........$42.50
4 Rooms and Bath..........$50.00
Electric Refrigeration on House Current
Clarion Apartments
1495 Newton St. N.W.
One-half block off 16th St. Convenient to stores, churches, theaters, etc. Large outside rooms. Electric refrigeration.
3 Rooms and Bath
4 Rooms and Bath
Modern. In Excellent Condition.
$40.00 to $50.00 Monthly
1619 17th St. N.W.
Convenient to Downtown
3 Rooms and Bath..........$35.00
401 East Capitol St.
5 rooms and bath, newly papered and painted. Very low rent. $47.50.
A. S. GARDINER
1510 K St. N.W. Na. 0334

FULTON COURT
2551 17th St. NW., Near Columbia Rd. Apt. of 3 large rooms, foyer, kitchen and bath; $65.00. Resident manager, AD. 3610.

7304-7310 GEORGIA AVE. N.W.
Apt. of 2 rooms, dinette, kitchen, bath and porch; $46.50. Manager, GE. 2216.

THE LEGATION
5420 Connecticut Ave. at Legation St. Apts. of 2 and 3 rooms, foyer, kitchen and bath; $55.00-$85. Elevator and secretarial telephone service; garage. Resident manager, CL. 9406.

40-42 INDEPENDENCE AVE. S.W.
Opposite Capitol Grounds
Apts. of 2 and 3 rooms, kitchen and bath; $42.50 and $57.50. Resident manager, MEtro. 2559.

1909 19th ST. N.W., at FLORIDA AVE.
Apt. of 2 rooms, kitchen and bath, $47.50. Resident Manager, DU. 8528.

CHATEAU THIERRY
1920 S St. N.W. at 20th
Apts. of 2 rooms, kitchen and bath with porch; $55.00. Resident manager, NO. 0272.

204 F St. N.W.
Apt. of 1 room, kitchen and bath, $25.00.

THE HARFORD
1315 Clifton St. N.W.
Apt of 5 rooms, reception hall, kitchen and bath; $70.00.

WISTERIA MANSIONS
1101 L St. N.W.
Apt. of 1 rm., kitchen & bath, $42.50.

THE EMBASSY
1613 Harvard St. N.W.
Attractive apt of 3 rooms, kitchen and bath; 2 exposures; $90.00.

901 20TH STREET N.W.
Downtown location—Apt. of 1 room & bath; NEW CONDITION....$35.00

THE HERMITAGE
1117 Vermont Ave. N.W.
Apts. of 2 rooms, kitchen and bath; $52.50. Resident manager, ME. 6377.

1447-49 OAK STREET N.W.
Apts. of 2 rooms, kitchen and bath; $45.00. Resident manager, AD. 8835.

2500 K STREET N.W.
Apts. of 2 rooms, kitchen and bath; $42.50. Resident Manager, ME. 1483.

1623 CONNECTICUT AVE.
Between Q and R Sts.
Apt. containing 2 rooms, large enclosed porch and bath; $55.00. DI. 0913.

1433-1443 SPRING ROAD N.W.
Apts. of 2 rooms, kitchen and bath, $55.00-$57.50. Resident managers, RAndolph 2041-COlumbia 8531.

THE SAVOY
2804 14th St. N.W.
Apts. of 4 rooms, kitchen and bath; $60.00. Resident manager, AD. 3014.

THE MOZART
1630 Fuller St. N.W. at Mozart Place. Apts. of 2 and 3 rooms, kitchen and bath; $57.50-$75.00. Janitor, CO. 7351.

3527 CENTER STREET N.W.
Near Oak St.
Apts. of 2 and 3 rooms, foyer, kitchen and bath; $45.00 and $50.00. Resident manager, AD. 8835.

2807 CONNECTICUT AVE.
Between Woodley Rd. and Cathedral Ave.
Apt. of 2 rooms, dinette, kitchen and bath; $62.50. Resident manager, AD. 6822.

1454-56 EUCLID STREET N.W.
Apt. of 4 rooms, kitchen and bath; $57.50.

THE PERSHING
3701 Sixteenth St. N.W. at Spring Road
Apt. of 2 rooms, kitchen and bath; $57.50. Elevator and secretarial telephone service, garages. Resident manager, CO. 2780.

738 15th St. N.W. **THOMAS J. FISHER & COMPANY** INCORPORATED District 6830

Under Management of
H. L. Rust Company
1001 15th St. N.W.—NAtl. 8100

2116 Kalorama Road N.W.
At the Taft Bridge, just west of Conn. Ave. Freshly decorated units. Elevator. Front apartment of 2 rooms, kitchen, dinette, foyer and bath. $65.00

1016 16th St. N.W.
Desirable downtown location. Elevator. Resident Manager. Electric refrigeration. 3 rooms, kitchen and bath. $65.00
4 rooms, kitchen and bath. $115.00

2138 California St. N.W.
One-half block west of Conn. Ave.
1 room and bath. $30.00
1 room, kitchen and bath. $45.00
3 rooms, kitchen and bath. $57.50
See Resident Manager.

219 H St. N. W.
1 room, kitchen and bath. Resident Manager. $27.50

2106 N St. N.W.
Conveniently located downtown building. 3 rooms, kitchen and bath. $52.50

1474 Columbia Road N.W.
Corner 15th St. "The Maycroft."
2 rooms, kitchen and bath. Electric refrigeration on house current. Elevator. Resident Manager. $55.00

3022 Wisconsin Ave. N.W.
Opposite Cathedral.
2 rooms, kitchen and bath.
Refrigeration on house current. Resident Manager. $45.00

211 Delaware Ave. S.W.
Near Capitol and House and Senate Office Buildings. 2 rooms, kitchen and bath. Refrigeration on house current. Resident Manager. $50.00

QUINCY APARTMENTS
An opportunity to avail yourself of a nice apartment in a modern fireproof, elevator building. Close to schools, stores, churches and transportation. Gas, electricity and refrigeration included in rent. Some apartments with screened or enclosed porches.
See Resident Manager,
811 Quincy St. N.W.
1 room, kitchen and bath $40.00
2 rooms, kitchen and bath $49.50 up

A GOOD ADDRESS
plus!
- A well-planned apartment
- A beautiful roof garden
- Rock Creek Park at your door
- A squash and handball court
- Well-equipped club rooms
- Fine restaurant
- 24-hour switchboard and elevator service
- Moderate rentals

2929 CONNECTICUT AVE.
Reservations Until October 1
AIR COOLED
"AN ADDRESS OF CHARACTER"

2400 16th ST. N.W.
Apts. of 1 room, bath to 6 rooms, kitchen, 2 baths. Full hotel service. Dining room; garage. Fordyce C. Minnick, Mgr. COl. 7300.

2124 P STREET N.W.
Near Dupont Circle.
2 rooms, kitchen and bath....$50.00
3 rooms, kitchen, bath and porch..........$55.00
Electric Refrigeration; Janitor.

2801 PENNSYLVANIA AVE. S.E.
1 room, kitchen, dinette, bath..........$45.00

MACOMB GARDENS
2725 Macomb St. N.W.
1 room, foyer, kitchen, bath dinette and dressing closet..$52.50
2 rooms, kitchen, dinette, bath and foyer..........$67.50
New Building—Resident Manager. Mrs. Hartert, EMerson 5652.

THE CONARD
1228 Eye St. N.W. (Corner 13th)
1 room, kitchen, bath and foyer..........$35.00 to $37.50
2 rooms, kitchen, bath and foyer..........$55.00
24-Hour Switchboard and Elevator Service. Resident Manager, MRS. KIMBALL, NA. 9070.

THE GELMONT
1835 3rd Street N.E.
1 and 2 rooms, kitchen, dining alcove and bath.
$42.50 and $47.00 to $57.50
Electricity, refrigeration, gas included.
Resident Manager, Mrs. Etzler. DE. 3690.

2501 CALVERT ST. N.W.
(Opposite Shoreham Hotel)
3 rooms, kitchen, bath and porch..........$85.00

8511 GEORGIA AVENUE
Silver Spring, Md.
2 rooms, kitchen and bath.....$42.50
Electric refrigeration.

1314 MASS. AVE. N.W.
New Downtown Building.
1 room, kitchen, bath and foyer, $50.
1 room, kitchen, dining alcove, foyer and bath..........$65.00
Light and Gas Included. 24-hr. Elevator and Switchboard Service. Resident Manager, Mrs. Ball MEt. 3477

THE CHANCELLOR
214 Mass. Ave. N.E.
1 room, kitchen and bath...$45.00
2 rooms, kitchen and bath....$50.00
3 rooms, kitchen and bath....$62.50
Elevator—Resident Manager. Mrs. Grant, ATlantic 4240.

STONELEIGH COURT
Conn. Ave. and L St. N.W.
1 and 2 rooms, kitchen, bath and foyer........$75.00 and $90.00
Elevator. Resident Manager, Mrs. Poston, NA. 2266.

5022 13th ST. N.W.
(Corner Peabody St.)
1 and 2 rooms, kitchen, dinette and bath..........$42.50, $52.50
Electric refrigeration. Resident Manager, Mrs. Seabrook, RA. 5515.

BLAIR PARK
7323 Eastern Avenue
(Just East of Ga. Ave. at District Line)
1 room and bath..........$32.50
3 rooms, dining alcove, kitchen and bath..........$65.00
Elevator. Resident Manager, Mrs. Blauer, SHep. 4713.

ALTO TOWERS
3206 Wisconsin Ave. N.W.
1 and 2 rooms, kitchen, dining alcove and bath. (Some with porches)........$45.00 & $60.00
Refrigeration on house current. Elevator.
Resident Manager, Mrs. Gelman. CLeve. 6500.

Apartments Open for Inspection Day & Evenings
WEAVER BROS INC
REALTORS
Washington Building District 9486

1631 S ST. N.W.
1 room and bath..........$30.00
2 rooms, kitchen and bath....$50 up
3 rooms, kitchen and bath....$65.00
Electric Refrigeration on House Current. Elevator Service.

6645 GEORGIA AVE.
2 rooms, kitchen, bath... $45.00 up
Electric Refrigeration on House.

1220 N ST. N.W.
1 room, kitchen and bath..$33.00 up
Electrolux Refrig.

2900 CONN. AVE.
2 rooms, kitchen and bath, $52.50 and $57.00
3 rooms, kitchen and bath....$75.00
Elec. Refrg., Elevator & Switchboard Service. Resident Manager.

3616 CONN. AVE.
1 room, kitchen and bath....$40.00
2 rooms, kitchen and bath....$50.00
Electric Refrigeration on House Current. Resident Manager.

1841 Columbia Road N.W.
2 rooms, dinette, kitchen, bath and porch..........$57.50 up
3 rooms, kitchen, dinette, 2 baths, 2 porches..........$90.00
Electric Refrigeration, Secretarial Switchboard & Elevator Service.

2902 PORTER ST. N.W.
Corner Conn. Ave. & Porter St. N.W.
2 rooms, kitchen and bath....$47.50
Electric Refrigeration on House. Elevator Service.

3024 PORTER ST. N.W.
3 rooms, kitchen and bath....$60.00
Electric Refrigeration.

1321 FAIRMONT ST. N.W.
1 room, dinette, kitchen and bath..........$37.50
2 rooms, foyer, kitchen & bath.$50.00
Electric Refrigeration.

1745 K ST. N.W.
1 room and bath with Murphy bed..........$40.00
Elevator.

HAMPSHIRE GARDENS
See Janitor, 4912 N. H. Ave. N.W.
3 rooms, kitchen and bath, with cross ventilation..........$55.00
Electric Refrigeration on House.

2535 13th ST. N.W.
3 rooms, kitchen and bath....$52.50
Electric Refrigeration on House.

1930 K ST. N.W.
1 room and bath..........$37.50 Up

1673 PARK RD. N.W.
3 rooms, kitchen and bath...$50.00
Electric Refrigeration on House.

1320 FAIRMONT ST. N.W.
1 room, dinette, kitchen, bath, $35.00
2 rooms, foyer, kitchen and bath..........$50.00
Electric Refrigeration.

1436 W ST. N.W.
3 rooms, kitchen and bath. $40.00 up
4 rooms, kitchen and bath....$50.00

1124 10th ST. N.W.
1 room, kitchen and bath, $35.50 up
Gas, Electricity and Refrigeration Included. Elevator.

THE LINDBERGH
200 Mass. Ave. N.W.
1 room, kitchen and bath $39.00 up
2 rooms, kitchen and bath $50.00 up
Switchboard. Elevators. Shower. Frigidaire on House Current. Resident Manager.

1321 EUCLID ST. N.W.
3 rooms, kitchen and bath $52.50
Electric Refrigeration

4007 CONN. AVE. N.W.
1, 2 and 3 rooms, dinette, kitchen and bath units....$45.00 to $85.00
Secretarial Switchboard. Elevators. Refrigeration on house current.

2426 19th ST. N.W.
3 rooms, kitchen and bath... $62.50
Electric Refrigeration.

THE VAN CORTLANDT
1417 Belmont St. N.W.
2 large rooms, kitchenette and bath; gas and elec. incl.... $40.00
2 large rooms, kitchen and bath, foyer..........$45.00
3 large rooms, kitchen and bath..........$55.00
Elec. Refrig. on House—Elevator.

2115 P ST. N.W.
2 rooms, kitchen and bath....$55.00
Electric Refrig. on House. Elevator and Switchboard Service.

80 NEW YORK AVE. N.W.
2 Rooms, kitchen and bath $42.50 up
Electric Refrigeration.

1014 14th ST. N.W.
3 rooms, kitchen and bath....$47.50

H.G.Smithy Co.
811 15th St. N.W. NAtional 5903

Continued on Following Page.

A Small Post Want Ad Can Find a Tenant for YOUR Vacant Room

Post Classified Ads—National 4200

Apartments—Unfurn. 47

Continued From Preceding Page.

SPACIOUS APARTMENT
ON ENTIRE FLOOR, 1363-1365 CONN. AVE 4 LARGE ROOMS, KITCHEN, BATH AND HALL WITH EAST AND WEST EXPOSURES. CLOSETS IN EACH ROOM. EDWARD KOHNER. 802 WOODWARD BLDG. NA. 4493.

MULLIN, 329 R. I. AVE. N.E. 3 rms., kit., b., free refrig........$45.00

1300 TAYLOR ST. N.W. 3 rms., dinette, kit., bath, free refrig $45.00

TOKIO, 3228 Hiatt Pl. N.W. 3 rms., kit., bath; free refrig......$47.50

WHITECROFT, 1301 LONGFELLOW. 3 rms., kit. bath, refrig..........$52.50

HOMESTEAD, 1314 11th N.W. 2 rooms, kitchen, bath ....$33.50 4 rooms, kitchen, bath $55.00

ATLANTIC, 1305 10TH N.W. 3 rooms, kit., bath; refrig.........$50.00 See Janitors.

FRANCIS A. BLUNDON CO. 805 H ST. N.W.

COLORED. EPPINGHAM TERRACE NORTH. 2719 GEORGIA AVE. N.W. 1 room kitchen, dinette and bath..$33.00 H. G. SMITHY CO 811 15th St. N.W. NA. 5903.

Offices—Rent 50

F ST. N.W., 602—Large, airy office, furnished; $25 mo. Mr. Rogers, ME. 8352.

Warehouses for Rent 51A

FIREPROOF WAREHOUSE—BETHESDA 3,000 sq. ft. Phone WI. 4240.

Business Places—Rent 52

3D COMMERCIAL; 10,000 sq. ft. shop and yard. Call NAtl. 0714.

Houses—Furnished 54

ALEX., VA.—Colonial 7-room home, charmingly furnished; large garden; 6 months or less; also furn apt. avail. TEmple 3910

NEARBY VIRGINIA, $65—Five rooms, tile bath, breakfast nook, sleeping porch, fireplace, elec. refrig.; oil burner; garage. 1312 N. Cleveland St., Arlington, Va. Phone WAlnut 8218-W.

NEARBY VA.—6 rooms, nicely furnished, rear yard; for 2 mos. WAlnut 7279-J.

TAKOMA PARK—5 rms., bath; heat, light, gas; completely furn.; $80. SH. 4408-J.

1740 FLOWER AVE., Silver Spring, Md.—Available Sept. 10 to Nov. 10. Bungalow, 6 rooms, completely furnished, oil heat, recreation room, large yard, quiet location. Phone Shepherd 1439-R.

Houses—Unfurnished 56

CHEVY CHASE, 3812 Kanawha st., just west of Conn. ave.—Detached home; 9 rooms, 2 baths, front and side porches, sleeping porch; a. m. i.; garage; $100. Linkins Co., 1622 H st. nw. DI. 3522.

DET.—6 rms., bath (3 bedrms.); h.-w. h.; located in N.W.; only $50 now. WASHINGTON REALTY CO. GE. 8300.

FOXALL, overlooking Government park—8 rooms, 2 baths, double rear porches; garage. NA. 1040.

FOXALL, overlooking Government park—8 rooms, 2 baths, double rear porches; garage. NA. 1040.

MORRISON ST. NW. (Chevy Chase), 1½ blocks west of Conn. ave.—8 rooms (4 bedrooms), 2 baths, built-in gar.; $85. A. D. CRUMBAUGH (Realtor), CL. 1-3-6-4

NR. TECH HIGH (cor. 2d & You sts. ne.)—6 r., bath; oil ht.; gar. new. dec. NO. 0221.

NEAR DOWNTOWN, 23 N st. nw.—7 rms., bath, elec., furnace, $47.50. FRANCIS A. BLUNDON, 805 H st. nw.

NR. 49th & Mass. ave., $50, 2d fl. flat, 652½ Newton pl.; 5-r., b.; a.m.i. Glenn Dale, 4-r.; 1-A; $17.50. Bowie, 2-A; 4-r.; $18.50. Wilson blvd.; 6-r. & b.; $40; vacant Oct. 1. 2d fl. apt. 14th & Newton, 4-r. b.; ht. lt.; $50. N. E. RYON CO., 1216 N. Y. ave.

OPEN and LIGHTED, 3 to 9 p. m. By owner, 5613 30th st., Chevy Chase, D. C., near corner Nebraska ave.; 11 rms., 2 bas., brick; oil burner; gar.; $120. Also 6 rms., bath, nearby, $80.

TODD PL. NE., 29—2d floor, 5 rooms, kitchen, bath, furnace, $38.50. FRANCIS A. BLUNDON, 805 H st. nw.

W ST. NW., 11—9-rm. and bath brick, finished attic, Frig., gas heat, 4-car gar.; can be used for 2 fam.; $80. WA. 9352-W.

WISCONSIN AVE. NW., 1679—6 rms., fine bath, oil heat; new condition. G. I. Borger or owner, 1412 33d st.

822 4TH ST. NE.—$35.50. 5 rooms, bath, porch. COlumbia 1854-W.

3541 13th N.W.—8 rms. (5 large bedrooms); 2 b.; h.w.h.; 3 porches. Avail. Oct. 1. $85

16TH ST. N.W. Walking distance downtown: 11 rms., 3 baths; 1st floor lavatory; 2 storage rooms. Frigidaire. MURRAY CO. 1406 G St. N.W. NA. 7772.

11-ROOM suburban resid. D. C. city improvements; nice groun., gar., oil heat; be seen to appreciate. Owner. GE. 1855

110 SOUTHWICK ST., BETHESDA. New brick Cape Cod; 5 rooms and bath; full basement; porches; automatic heat; garage; $70. WIs. 5598.

GEORGETOWN. Detached home; 7 rooms, kitchen and bath; oil heat; $125. MURRAY CO. 1406 G St. N.W. NA. 7772

ATTRACTIVE. 5 bedrooms; 3-story house, with screened porches; gas heat; garage; within 2 blocks of Rock Creek Park at Park rd.; $90 per mo. Call WAVERLY TAYLOR, INC., NAt. 1040 or COl. 8787, to inspect.

518 12TH ST. N.E. 6 rooms, bath, h.-w. h.............$45.00 Newly renovated. Close to schools, stores and transportation.
103 ALLEGHENY AVE. Takoma Park, Md. Detached, 7 rooms, bath, garage, h.-w. h., electric refrigeration....$55.00
1721 KENYON ST. N.W. 6 rms., 1½ baths, h.-w. h., garage, $80.00
3527 RUNNYMEDE ST. N.W. 7 rooms, 2 baths, recreation room, shower in basement; oil heat; garage $125.00
H. G. SMITHY CO. 811 15th St. N.W. NAtional 5904.

GEORGETOWN. New home, corner, semidetached, 2 bedrooms, tile bath, 1st floor lavatory, large living room, modern kitchen. MURRAY CO. 1406 G St. N.W. NA. 7772.

1514 UPSHUR ST. N.W. Six lge. rms., tiled bath, 2 screened por., b.-i. gar. Excel. cond. $75. DIXIE Realty Co. NA. 8880. Eve., RA. 3762.

5109 45TH ST. N.W. 6 rooms and bath, semi-detached brick home; built-in garage. Excellent neighborhood. Convenient transportation. $60. PHILIP P. PEYSER & CO. 1024 Investment Bldg. DI. 3740.

2332 39TH ST. N.W. 6 rooms and 2 baths, with a recreation room and built-in garage; convenient to transportation for Government employes. A. S. GARDINER, NAtional 0334. 1510 K St. N.W.

Suburban—Rent 58

ALEXANDRIA, VA., 319 So. St. Asaph st.—Entire 2d fl.; 4 large rms., kit., priv. bath, large hall; priv. home; $65. Alex. 2014-J.

ALEXANDRIA, VA. (120 E. Chestnut St., opposite new George Washington High School)—Spacious living rm., bedrm., large dinette, kitchen, porch; elec. refrigeration. Apply Apt. 3.

ARLINGTON, $65—5-room bungalow, nicely furnished; oil heat; 10c bus; $100. Elegantly furnished home, Lee Heights. Others unfurnished, $55 to $135. RALPH CRAIN, 4399 Lee Hway. WA 6959.

ARTISTICALLY furn. bungalow; mod. conv. Liv. rm., fireplace, 2 bedrms.; farm area; 12 miles Capital. MArlboro 73-F-21

TAKOMA PARK—Unfurn., lovely, 4 rooms and bath, heat, hot water; private entrance; $47.50. Call GEorgia 1015.

Suburban—Rent, Sale 58B

COLLEGE PARK (Calvert Hills, Md.)—9-room house, 4 fireplaces, 3 baths; owner will sacrifice. Call GReenwood 3790.

Wanted-to-Rent 62

UNFUR. apt. in N.W.; 3 rms., bath, kit., ref. 1st fl. or with elev. Not over $50. For 2 adults. Box 323, Washington Post.

WANTED, with or without option to buy, suburban detached, furnished house, conv. for commuting; specify price, terms; address Box 319, Wash. Post.

Sale Business Property 64

35c SQ. FT. INDUSTRIAL PROPERTY
Bethesda Site, beside railroad, centered for Northwest Suburban distribution in this fast-growing section. Unusual bargain. Phone, Wi. 4240 weekdays and holidays.

Post Classified Ads—National 4200.

Sale Houses 66

BARGAIN—Near Grant Circle, like new. 7 rms., 20x38; 3 porches, copper screened. 2-car gar. E. W. BAILEY, AD. 4786.

BRYANT ST. NE. nr. Tech High—Cor., 6-rm brick; all elec. kit., oil heat, auto. hot water, gar.; $6,950; terms. Owner before 11 a. m. or after 6 p. m. PO. 1873-J.

HILLCREST—FIRST SHOWING, 3617 33d st. se. New brick fully detached home; center hall plan, 6 rooms; carefully built by owner and builder. Inspect before deciding, or call Mr. Nolan, LI 0082.

CONSULT US BEFORE BUYING. LOUIS P. SHOEMAKER. 1719 K ST. N.W. NA. 1168.

6-ROOM HOUSE, 2 blocks over District line, N.E. Enough frontage for another house. Main thoroughfare. Good investment. (Rented.) Title furnished; less than $3,000; terms arranged. AT. 3206-W.

TWO BEDROOMS. Large living room, full size dining room, kit., bath; convenient neighborhood close to stores, schools, bus. 1916 14th st. se. Call Mr. Moore. ADELBERT W. LEE. 1343 H St N.W. Dist. 4600.

Let us build your home under Federal Housing Insured Loan on a District Heights lot. $30 to $35 month. 6 types already building to choose from. Moderate restrictions. Well-established white community. Easily accessible sewer, water, new school, store. 50-ft. lots as low as $300. Drive out Penn. ave. se. through Marlboro rd. We will help you work out loans and house plans. THRIFTIE HOMES, INC. 111 Marlboro Road, District Heights, Md. HIllside 0661. Atlantic 4929.

NEW FOUR BEDROOM HOMES IN ROLLINGWOOD. Only two of these attractive modern homes are still available. On beautiful wooded lots; built to highest quality specifications. Prices begin at $13,950. Exchanges for smaller property considered. Open daily. 616 LELAND ST. 602 ROLLING RD. *Drive out Conn. Ave. to Woodbine St., turn right to Brookville Rd., turn left one square to Leland St. and follow signs.*

1341 NEWTON ST. NE.—Duplex bungalow (rented): 10 rooms, 2 baths, oil burner, double garage; new roof and sidings; insulated; lot 50x150; 1st trust, $6,000; cash payment, $1,000; price, $10,950. Owner, WIsconsin 6246-W.

ONLY $5,250. NEAR 3RD & RHODE ISLAND AVE N.E. 5-room brick, 3 porches, garage, large back yard, conveniently located. C. M. PLUNKERT & CO. NA. 0652

A WELL-BUILT 6-room and bath home can be purchased on unusually easy terms in the beautiful, newly planned development of AVONDALE. The acceptance by the public of the first 27 homes has given us the confidence to build 11 more. Each home is different in style and floor plan and nothing but the best of materials and construction methods are used. Priced from $6,950 to $7,500. Come out today and choose your home. Close to schools and churches. Drive out Michigan ave. ne., past Catholic University to Queens Chapel rd. HARRY WARDMAN, INC. 1512 K St. N.W. DI. 3830

5 ROOMS, hall, rm. for bath, 2 porches, garage; electricity, ⅛-acre lot 1½ miles So. Falls Church on Annandale rd.; $2,800, terms. Owner, William Crumbaugh, Falls Church 1193-M.

Westmoreland Hills, Md. $11,950. New house, 6 rooms, 2 baths, recreation room, attic, garage. Phone WIsc. 5058.

NEW AIR-CONDITIONED HOMES
4208 ARKANSAS AVE. N.W. (Near 16th and Upshur Sts. N.W.) Built by Cafritz. Entrance hall, 6 large rooms, 2 tiled baths, recreation room, 2 fireplaces, garage and ultra-modern kitchen. Cafritz standards of excellence throughout. Convenient to everything. Adjacent to Rock Creek Park. Your present home considered in trade. 1404 K. CAFRITZ. DI. 9080.

NO CASH NEEDED
200 AGAR RD.—PRICE $4,800. 6-room house in good condition. Newly papered and painted. S. T. ROBERTSON. 7601 Old Georgetown Rd. WI. 1444.

Silver Spring—Close In
New brick, 7 rooms, 4 bedrooms, knotted pine for den, built-in garage, fireplace. Hot-water heat, automatic hot-water heater, refrigerator, range, full basement; insulated, caulked and screened; on wooded lot 50x174; close to shopping center, schools and transportation; priced below $8,000 by owner. Call GEorgia 4781.

BETHESDA, MD. $6,450, $350 CASH. New brick bungalow, 5 rms., tile bath, large basement, attic space for 2 rms.; convenient to transp., theater and shopping center. Phone WIsconsin 5058.

CENTER HALL COLONIAL $10,950. In the most beautiful part of Chevy Chase, close to Woodrow Wilson Alice Deal, Murch Schools. Large living room with Colonial fireplace, attractive dining room, well-equipped kitchen with electric refrigeration and butler's pantry; 4 big bedrooms; gas heat; 1-car garage; slate roof; lot 75 ft. wide, shaded with big oak trees. This house is positively priced right and in good condition. FRANK S. PHILLIPS. DIST. 1411

MICHIGAN PARK
4509 13th st. ne. New, detached, 7 rooms, 2 baths, recreation room, automatic gas heat, b.i. garage, screened porch, furred walls, screens; weatherstripped. FHA terms. MURRAY CO. 1406 G St. N.W. NA. 7772.

PETWORTH CORNER $7,750. Completely detached home, near St Gabriel's Church. Contains 8 large rooms and bath, lavatory on first floor, 2 finished rooms in attic. Full cellar, hot-water heat. Entire house in excellent condition. This is an unusual offering in a most desirable section. Will consider trade on small income property. See Mr. Boucher. R. A. HUMPHRIES 808 No. Cap. St. Realtor. NA. 6731.

Offered Below Current Value Regardless of Cost.
Attractive Chevy Chase, D. C., home, within walking distance of schools; a few steps to transportation. House contains large living room with paneling around log-burning fireplace, dining room, kitchen, breakfast room, delightful living porch secluded by rose trellis; 3 spacious bedrooms, 2 baths, recreation room; detached garage, grounds effectively landscaped. Owner's change of business location makes it essential to dispose of this choice property immediately; $9,750 on time; trade for ground would be considered. Phone J. Wesley Buchanan, MEt. 1143.

5060 SHERRIER PL. N.W. $100 CASH. Good N.W. section. Semidetached. 6 rooms, bath; price, $4,950; balance $40 per month. House in perfect condition. Stores, transportation and churches close by. Lot 200 feet deep. BROWN BROS. CORP. DIst. 2724. Evenings, CLev. 0432.

809 Mass. Ave. N.E.—$5,250 OPEN SATURDAY 3 TO 7. Excellent investment or home. 7 lovely rms., bath.; h.-w. h. Reconditioned throughout. New stove, linoleum, shades, etc. Large front yard. Conveniently located to schools, stores and trans. Can be bought on your terms. LEO M. BERNSTEIN & CO. MEt. 5400

AMAZING VALUE
Attractive Chevy Chase, D.C., home with encircling porches. One block from shops, graded and parochial schools, churches and theater. Containing entrance hall, spacious living room with log-burning fireplace and bookshelves, dining room, glass-inclosed china closet half-bath, bedroom, kitchen; three exceedingly large bedrooms and bath on second floor; oil heat; built-in garage. Due to extenuating circumstances an offer of $9,950 will be considered. On extremely easy terms. Phone J. WESLEY BUCHANAN, MEt. 1143 till 9 p. m.

2959 TILDEN ST. N.W. 10 ROOMS 6 BEDROOMS 2-CAR GARAGE • SEMIDETACHED $8,950
An attractive home which has been reconditioned throughout—now offered at a bargain price. Located just off Connecticut avenue in one of Washington's finest residential sections. If it's value you're seeking you need look no farther. Open daily till 9 p. m. CAFRITZ. 14th & K. DI. 9080.

COLORED—Downtown—3-story brick, 13 rms., 2 baths, oil burner, gar.; deep yard. Price, $7,500. DINOWITZ CO., NA. 8717.

COLORED—550 Oklahoma ave. ne.; 6 rooms, tile bath with shower; insulated walls; hardwood floors throughout; full cellar; concrete porch, etc.; specially priced at $5,990 and approximately $38 per month. Open daily from 9 a. m. to 9 p. m. DEc. 1760.

APPLE MARY AND DENNIE

By Martha Orr

Post Classified Ads—National 4200.

Wanted—Houses 67

USED HOUSES—PAY CASH—E. W. Bailey, ADams 4786 or 1435 Meridian pl. nw.

Sale Lots 69

BLADENSBURG RD. NE., 16x110 1st block north of Sears Roebuck. Barg. LI. 6856.

HIGHEST BUILDING SITE (Cleveland Park)—15,400 sq. ft., 220 ft. frontage. Sewer and sidewalks laid. Wooded. Suitable for three fine homes. Will sell before Sept. 9 for 10 per cent less than assessed value. Owner, 3305 Woodley rd. CLeveland 1940.

Suburban Lots 69A

WOODLAND PARK—NEAR MT. VERNON. 25% off on fall sale of ½ to 2 acre lots, all wooded, nature lover's paradise, 25 min. to city, hard road, electricity, telephone, boating, fishing; price $400 up, $25 down, $10 mo., lib. dis. for cash. Call Mr. GIBBS, Alex. 2616, to inspect.

Sale Suburban 70

ALEXANDRIA vicinity, 2 new, modern 5-room brick bungalows; hot-water heat, hardwood floors; on ½ acre lots; bus 1 block; $4,250, $300 cash, $37.50 month. Call DECOSS, ALex. 2870.

ALEXANDRIA, VA.—New semi-bungalow 7 rooms, 2 baths, full basement; hot-water heat; open fireplace, modern kitchen, 2 porches, Rock wool insulated attic, large storage space, garage. Convenient to schools, stores and transportation, $6,500. Terms. WASHINGTON & KANE, Realtor. 1615 King St., Alexandria. ALex. 1621.

ARLINGTON—$4,990. New bungalow (2 bedrooms) tile bath, fireplace, basement, splendid attic for add. rms.; large lot. RALPH CRAIN, 4399 Lee Hwy. WA. 6959

ARLINGTON—New 6-rm. bungalow, 3 bedrms., oil heat, air cond.; range and refrig.; large corner lot. Price, $6,950. WA. 6514.

ARLINGTON (1 block from Glebe rd.)—Modern 9-room house; first floor, 5 rooms and bath, porches; 2d floor, apt. of 4 rooms and ½ bath; hot-water heat; corner property; extra building lot; only $4,750; terms. T. J. Pearson, 3243 North Washington Blvd., Arlington. OX. 1001 or WA. 7969.

ARLINGTON, VA.—Fast-selling group of new homes, 2 left, $6,500; 5-room brick bungalow, fully insulated, air-conditioned; oil heat; modern kitchen; lot 50x165, well landscaped; easy terms. 3700 block 6th st. South, 2 blocks beyond Glebe rd. DICK BASSETT, WA. 8627.

ARLINGTON, VA.—Assume $3,000 mortgage, you may purchase large, 2 story, 8-room house with all modern improvements on large corner lot for only $800. C. B. YEATMAN. 2822 N. Wash Blvd., Arlington, Va. WA. 7771.

ASHTON HEIGHTS, Va.—$7,950—New 2-story brick, 5 large rooms. Glassed-in sun porch; also side porch over garage; air conditioned heat. Shaded lot. C. B. YEATMAN. 2822 N. Wash Blvd., Arlington, Va. WA. 7771.

ASHTON HEIGHTS, VA., near Pershing drive; 5 rms. and bath, garage; large lot; lovely trees. $5,000—$400 down, $45 per month. WA. 7317.

LYON VILLAGE—Modern bungalow, 6 large rooms, floored attic, porches; 2-car garage, large yard. Not new, but a splendid buy. Price, $5,250. Terms. T. J. Pearson, 3243 North Washington blvd., Arlington. OX. 1001 or WA. 7969.

OWNER leaving city; lovely Alexandria suburb; beautifully appointed home; 6 rooms, 1½ baths, 2 fireplaces; garage; 3 corner lots; $7,500. Owner, TE. 2566-W.

NEARBY VIRGINIA—Frame bungalow, 5 rooms and bath. Hot-water heat (Arcola), throughly renovated throughout. All improvements. Lot 40x150. Paved street. Bus. $4,000. $200 cash, $35 month. J. A. Baker & Co., 1112 N. Irving st., Clarendon, Va. WA. 7280.

SPACIOUS 10-rm. brick home on 15 acres; 8 miles from Washington, over hard roads. On a shaded knoll at the end of a tree-flanked lane. Has 2 baths, oil heat, 3 fireplaces and garage. Comfortably arranged and beautifully decorated. Combines city convenience and country freedom. Price, $15,000; $3,000 cash, balance $100 per month. See MASON HIRST, Annandale, Va., at the end of Columbia pike. Phone ALexandria 869-J-1. Closed Sundays.

$350 DOWN
5-room stone bungalow, full-size basement and attic; large porch. Easy monthly terms. JAMES M. DOYLE 5015 N. Wash. Blvd. WA. 8042-J.

OWNER LEAVING TOWN
New "Steelox" bungalow, large living rm., dinette, kitchen, 2 bedrooms, bath; insulated, weatherstripped; $4,650; terms. BURCH & SON, Berwyn 83 or 24-M.

$2,750.
110 Blair Ave., Carmody Hills, Md. Responsible purchaser can carry this home for $50 cash and $32.50 total monthly payment. Repossessed frame bungalow, entirely reconditioned; contains 5 rooms and full bath; stove heat; lot 50x100. MT. VERNON MORTGAGE CORP. 2d Floor, Machinists Bldg. NA. 5536.

$3,500 Up on ¼ Acre Lots. INSULATED, PRECISION-BUILT APARTMENT BUNGALOWS. MONTHLY PAYMENT AS LOW AS $25, INCLUDING TAXES AND INSURANCE; FHA TERMS; NEW SUBDIVISION. PHILLIP H. CLARKE CO., EDMONSTON RD., SPRINGBROOK TERRACE, MD. GREENWOOD 3734.

Sale Acreage 72

BY OWNER—3½ acres, portion of original estate of Mt. Vernon; natural growth of shade; beautiful spot for country home; $4,000; terms. Alexandria 2616

CHOICE tract; ideal for development; city water, sewer, elec., gas; $350 per acre; 15 min. D. C. Ralph Crain, WA. 6959.

Sale—Farms, Land 73

BEAUTIFUL 30-acre country place in southern Md.; pictures and information at 1133 Queen st. ne.

COLONIAL HOME ON 328-ACRE STOCK farm, 21 miles from Washington over hard road. House has 13 large rooms, brick walls, 2 ft. thick; high ceilings, center hall and other authentic features and also modern conveniences. Tenant house, barn for 100 steers and other farm buildings. Unusually fertile land. Clear of debt. Price, $30,000; $15,000 cash, balance over a period of years. See MASON HIRST, Annandale, Va., at the end of Columbia pike. Phone ALexandria 869-J-1. Closed Sundays.

65 ACRES—5-room house, barn; gravel road; stream; 15 acres timber, balance tillable; price, $3,500; near Herndon, Va. 40-acre farm, fine house; beautiful view; near car line. Price $4,000. Many other bargains. R. C. PRINTZ. Herndon, Va. Herndon 69.

93 ACRES, dairy farm, Loudoun County, Va., on hard road; 8-room Colonial stone house; elec., hot-water heat, spring water, shady lawn, large creek, fertile soil, nice bottom land, shipping milk to city; fine neighborhood; excellent high school; bargain; sell with or without stock and equipment; Federal loan, 3½% transferrable. Take route 7 to Purcellville, then left to Lincoln and make inquiry. W. N. Presgraves, owner, Lincoln, Va., or call LI. 7434 week days.

$12,000, 104 acres, Sandy Spring section, about 13 miles D. C. Substantial 12-room house, outbuildings. R. D. LILLIE CO. 264 Carroll Ave., Takoma Park., GE. 3301.

461 ACRES on Shenandoah River, on hard road, extending from river up side of mountain, 56 miles from Washington. No buildings, 1 or 2 cottages on property can be had at sacrifice, $3,500, half cash. Shown by appointment. Phone 38, Buell Farm Agency, Herndon, Fairfax County, Va.

Post Classified Ads—National 4200.

Sale—Farms, Land 73

MARYLAND
2% down, $10 a month, 3 to 6 acre baby farms, 10 miles from D. C. Good roads, good land. Call WAlnut 7248 for further information.

FOR COLORED. 60 acres on both sides of State road, 3 miles from Benedict, a water resort. Improved by large house and small grocery store doing business. Price, $2,000. Easy terms.
35 acres on State road, close to La Plata. Mostly clear farm land with 2-story house. $1,200. Easy terms. THE MARYLAND REALTY. 915 Tenth St. N.W. NAtional 8095.

Sale—Shores, Waterfront 74

COBB ISLAND—9-room house, ideal for club; good bathing and fishing; $4,000 property. Priced for immediate sale at $1,500. A. J. North, Cobb Island or phone L. H. Phelps, PO. 0501.

THREE-ROOM bungalow on salt water, 27 miles from Washington. Bus service, bathing, boating, fishing, club house, stores. Groceries and ice delivery. Free school bus. Price including 2 lots, $325. Easy terms. Box. 99 Washington Post.

$500 DOWN—160 acres level waterfront farm, 45 miles D. C., Southern Md.; 20-acre muskrat marsh; old set farm bldgs.; $4,500. NA. 3753 or DU. 4929.

INSPIRING IS THE WORD FOR
LONG BEACH ON THE *Chesapeake*
Nature labored centuries to provide this charming setting for your summer home. A large selection of beautiful home sites are available at very modest prices. Here you will find a beautiful social pavilion, modern bathhouses, pure white sand beach, safe bathing, good fishing and crabbing.
LOTS $120 and Up
Only 75 Minutes From White House
Easy Driving
TO REACH: Drive out Penna. Ave. S. E. on Route No. 4 through Marlboro, 3 miles to Route No. 416, then Route No. 2. Follow direct to entrance, 8 miles south of Prince Frederick. Office at Water's edge.
BE SAFE—DRIVE CAREFULLY

Real Estate Wanted 76

CASH for D. C. Property, quick action and settlement. E. A. Garvey, DI. 4508. Eve., Sun., GE. 6690. 1126 Vt. ave.

DON'T WORRY another day; it's possible we can sell your real estate satisfactorily. Call Williams, Auctioneer, NA. 2620.

Business Opportunities 77

APARTMENT and rooms, SW.—Rent $70; possible income $225. Price $650. Mr. Rogers, 606 F st. nw. ME. 8352.

APARTMENTS—Downtown; 12 rms., 3 baths; rent, $65; income $210; $1,300; terms. Miss McCown, 1730 H nw. RE. 2919.

BEAUTY SHOP—A splendid opportunity to acquire established and very profitable shop; averages about $6,000 yearly; rent $60; heat, hot water furnished. Only $1,600 on reasonable terms. R. M. DeSHAZO, 1123 14th nw. NA. 5521.

GASOLINE SERVICE, corner; doing excellent business; good N.W. location; price, complete, $5,900. District Sales, 1427 Eye st. nw. (Suite 200.)

GROCERY STORE and Meat Market—Modern fixtures; well stocked; rent $25; price, $1,000; phone COl. 9035.

GROCERY—N.W.; mixed trade; closed Sundays; does $200 cash weekly; rent, $50; small expense; only $600 down. 1008 H st. nw.

HOTEL PLAZA BARBER SHOP, 329 1st st. ne., to quick cash buyer. Apply 6 to 8 p. m.

RESTAURANT, beer garden for lease or rent; fully equipped; fine opportunity. 720 50th st. ne., nr. Suburban Park.

ROOMING house for sale; good location; good furnishings. 944 K st. nw.

SANDWICH SHOP—Beer. N.W. sections apt. connected. $85 rent. Very reas. J. B. Mallos, Inc., 817 12th nw. NA. 1565.

3-CHAIR barber shop with 3-furn. rooms, real bargain, reason for selling cannot secure license. Box 322, Wash. Post

Store Fixture Equipment
(Men's wear.) Original price $3,000; must sacrifice TODAY! $150. Pon-Ton Shop, 625 15th st. nw.

Dogs, Cats, Pets 79

BEAGLE pups, grown Beagles, English, pure bred. Major Drake, Ashton, Md. ASh. 142.

COCKER SPANIEL, black and white fine pet, thoroughbred; priced reasonable to reduce kennels. DEcatur 5205.

PEKINGESE FEMALES (3), 4 mo., 20 mo. and 6 yrs.; sale or breeders' terms. Also kennels for sale, 6x20. Runways, 5x16. LIncoln 4387-J.

GREAT DANES. COCKER SPANIELS. Best of blood lines. Mrs. R. D. Lindsey, Colesville, Md., 6½ miles from Silver Spring signal light. Ashton 181-M.

DALAKAY KENNELS
BREEDERS OF ST. BERNARDS. Boarding and bathing. Called for and delivered. Reasonable rates. Ashton, Md. Phone AShton 80.

ADLEA KENNELS
Breeder of Wire Fox Terriers
Complete grooming; all terriers, $3; hand-plucked, bathed; nails filed; teeth cleaned; called for and delivered. Boarding of selected dogs. Make reservations for the Labor Day holiday. Mr. and Mrs. S. A. Woolner, Washington Grove, Md. PHONE GAITHERSBURG 77.

Horses—Livestock 81

4 LARGE mares, 6 large work horses; two riding horses. 110 M st. se. AT. 2731.

Sale Miscellaneous 83

DEALERS' ADS under this heading contain a firm name or a business address, or state the word "Dealer." Other ads are presumed to be from private individuals. Readers who find dealers masquerading in this column as private individuals are urged to report the matter to The Washington Post.

ACCORDIONS—Before purchasing a piano accordion, it's to your advantage to see Droop's first. 1300 G st. nw.

ANTIQUE furniture, china, glass, paintings, sterling and coin silver, jewelery. Numerous other items of high quality; low price. Call us before purchasing elsewhere. Murray Galleries, 1724 20th st. nw. DUpont 1211.

BEAUTY PARLOR—Equip. 1 yr. old. Complete parlor, booths, Turbinator dryers, Realistic perm. wave machine, lounge chairs, center table, rugs, mirrors, manicure table, fans, shampoo chair, etc. Make us an offer. Information, ROck. 137.

BEDRM. SET—6 pieces, rock maple; twin beds, breakfast set, table, black and white enamel top; 4 chairs, black leather seats, white leather backs; all frames chromium steel. 3051 Idaho ave. nw., Apt. 309. EMerson 3045.

CASH REGISTER; roll-top desk, coffee mill. Apply 2021 L st. nw.

CHAIRS and tables for rent for all occasions. D. Notes, 633 Indiana ave. Dist. 8112.

Post Classified Ads—National 4200.

Sale Miscellaneous 83

DISPLAY CASE, 10-foot, double duty, like new. A real bargain. Save money. Easy terms. 1318 14th st. nw. DE. 3610.

ENGINE, 25-horsepower, with 100-ft. shafting; all 1st class condition. LI. 6856.

FURS—Cross fox (pair), brand-new; will sell immediately for $75. CL. 3026.

FUR COAT—Black caracul; excellent quality; A-1 cond.; worn 2 evenings only; owner moving South; sacrifice immediate sale. $45. CO. 9167.

GAS RANGES, 3 or 4 burner, with ovens, $5 delivered. Peoples Salvage Co., 2132 14th st. nw. DU. 9759. J. Brenner & Son, 2525 M st. nw. WE. 0101.

LIVING room suite, $70; Duncan Phyfe dining table, $14; rug, $12. OXford 0531-J.

PIANOS FOR RENT—Brand-new spinets, $6 per month. Also grands and uprights at low prices. Rental paid applies on purchase price if you decide to buy later. NAt. 4730. Kitt's, 1330 G st.

PIANO PLAYER, "Weber." Cost over $1,000. Will sacrifice or exchange for 2 rugs. NA. 0050. Johnson.

REFRIGERATOR bargains, all makes, fully guaranteed; terms. General Refrigeration Service, Inc., 2109 10th st. nw.

SEWING MACHINES, Elec. Console, $32.50; Singer round bobbin portable, $40. Singer Sewing Machine Co., 637 H st. ne.

SEWING mach., con. elec., $17.50; Sing. treads., $7.50 up. 929 F nw. RE. 1900.

TABLET armchairs, used, $2.50 each. H. Baum & Son, 616 E st. nw.

TYPEWRITERS, Underwood, rebuilt, $17.50. All makes, rebuilt, repaired, sold and rented. UNITED, 813 14th nw. RE. 1177.

TYPEWRITERS - ADDING MACHINES—Sales, service. Est. 25 years. Rentals $3 month; 3 months for $7.50. American Type Co., 1431 East Capitol st. LI. 0082. OPEN EVENINGS.

TYPEWRITERS, Royal, $24; Erika, $7; Corona, $22; A-1 shape; others. RE. 0235. MacDONALD, 1623 H st. nw.

USED CAMERAS, projectors, binoculars, microscopes, bought and sold. Capital Camera Exchange, 1003 Penna. ave. nw.

LOOK!
Bargains in used materials from Govt. Printing Office—Joist, sheeting, flooring, hard and soft wood, steel beams, pipe, radiators, doors, windows, sash; 25-ton Fairbanks scale, complete. Call or phone Chas. D. Heavey, Bladensburg and Mills rds. ne., opposite Fleischmanns Yeast Co.

LUMBER 5% OFF THIS PRICE FOR CASH.

2x4, 8, 10 and 12	$28.00
2x6, 8, 10, 12 and sheathing	$30.00
No. 2 German siding and flooring	$40.00
Hard wall plaster, per ton	$14.00
White finish lime	$18.00

Also Good Prices, Sash, Door and Millwork. Free Delivery Virginia, District and Nearby Maryland. ARLINGTON COAL & LUMBER CO. JACKSON 1880.

Coal, Fuel Oil, Wood 83A

ALASKA HUFNAGLE COAL CO. $6.75 up. We Deliver ¼-Ton Orders up. NAtional 5885.

ARLINGTON COAL CO.

2,240 Pounds to Ton	1 Ton	2 Tons
Pocahontas stove	$10.00	$9.50 ea.
Pocahontas nut	$9.25	$8.75 ea.
Blue Banner egg	$7.50	$7.00 ea.
Penna. stove or nut	$12.50	$12.00 ea.

CARRIED IN FREE. JACKSON 1880.

Miscellaneous Wanted 84

BOOKS—All kinds; also stamp collections. Bring them or phone. G. David Pearlman' Book Shop, 1407 G st. nw. ME. 5415.

GOLD OR PLATINUM JEWELRY AND SILVERWARE AND GOLD TEETH ANY CONDITION. WE PAY CASH. A. KAHN, INC., 46 YEARS AT 935 F ST. NW.

SEWING MACHINES—We buy all types. Repair., parts, vacu. clean. rep. RE. 1900.

SEWING MACHINES—We buy all types, repairing, parts, etc. Vacuum cleaners repaired. RE. 1900.

I BUY FURNITURE, DI. 7733 Bric-a-brac, rugs, etc. 1 piece or 1,000.

SPOT CASH PAID IMMEDIATELY. OLD GOLD AND SILVER WATCHES, DIAMONDS AND ANY OLD Discarded Jewelry or Gold Teeth. SELINGER'S, 818 F ST. N.W.

Boats—Sale or Hire 86

EVINRUDE and Elto outboard motors, sales and service. Direct factory representative. Bazzuro Engineering Co., 2361 Sherman ave. nw.

FOR SALE—2-mast schooner yacht, Gloucester type. Bargain. W. F. Dunn, West Norfolk, Va.

Trucks for Sale 97A

FORD—1934 ¾-ton Pickup. Shows little use. S. and T. Warranty. $[illegible]35. Wisconsin Motors, 2901 M st. nw. WE. 2974.

INTERNATIONAL 1938—173-in. wheelbase platform body; lights perf. cond. Cost $1,250; priced $950. TEmple 2566-W.

Truck Specials
SAVE $75 TO $100

'32	Ford Pickup	$125
'33	Chevrolet Pickup	$325
'35	Chevrolet ½-Ton Panel	$149
'35	Ford ½-Ton Panel	$295
'36	Dodge ¾-Ton Panel	$345
'35	Ford ½-Ton Panel	$295
'35	Dodge ¾-Ton Panel	$295
'3[illegible]	Chevrolet ½-Ton Panel	$295
'36	Chevrolet ½-Ton Panel	$375
'36	Ford ½-Ton Panel	$345
'35	Chevrolet 1½-Ton Hydraulic Dump	$395
'35	Ford Sedan Delivery	$275
'36	Chevrolet 1½-Ton Chassis and Cab	$375
'37	Ford 157" Chassis and Cab	$445

OURISMAN
Sales CHEVROLET Service
625 H STREET N.E.

Sale—Automobiles 98

BUICK $139 1931 Model 67 Sedan. Very clean, perfect mechanically. Don't miss this opportunity to save on a fine automobile. Drive it now for comparison. Terms easy. TOM'S—Bargain Center. First & New York Ave. N.E. ME. 9101

BUICK—1937 46-S Club Coupe, $775. NORRIS, INC. 2018 14th St. N.W. NOrth 3949.

Post Classified Ads—National 4200

Sale—Automobiles 98

CHEVROLET—1938 De Luxe Sport Sedan. Driven a few thousand miles by the gen. mgr. of this company. Condition is practically that of a new car. Equipped with radio; spotlight and full accessory group. Beautiful gunmetal finish. Drive this car today and learn why owners are so enthusiastic. Call Mr. Rosenthal at once. New-car guarantee. Will now be sold at big discount from new car delivered price. SULLIVAN CHEVROLET. 460 New York Ave. N.W. ME. 2811.

CHEVROLET $459
1937 Master 2-Door Sedan. A beautiful car that's absolutely perfect mechanically. Excellent set of tires. Clean interior. COAST-IN, INC., 407-23 Florida Ave. N.E. AT. 7200.

CHEVROLET $119
1932 4-door sedan; excellent transportation. Many others to choose from. COAST-IN, INC., 407-23 Florida Ave. N.E. AT. 7200.

CHRYSLER—1937 Royal. Must be sold. 4-door trunk sedan, black, perfect condition; 13,500 miles. Cheap. Phone owner, NA. 9000, Apt. 808. 1717 G st. nw.

CHRYSLER $475
1936 4-door Sedan. Beautiful black finish; fine tires, upholstery in perfect condition; splendid motor; a car that has received excellent care and one you would be proud to own; 30-day guarantee; trade and terms. HYATTSVILLE AUTO CO. Hyattsville, Md. (on Balt. Blvd.) GR. 1810

DE SOTO—1937 4-door Cruising Sedan, opalescent gray finish; spotless interior; like new throughout; excellent tires, heater. Special, $667. Lee D. Butler, Inc., 1121 21st st. nw. District 1218.

DODGE—1936 Touring Sedan, seagull gray finish; large trunk, radio and heater. Clean interior. 5 good tires. Special, $497. Lee D. Butler, Inc., 1121 21st st. nw. DIstrict 1218.

DODGE—1937 2-door Sedan. Spotless gunmetal finish. Clean upholstery. Excellent tires. Driven only 17,000 miles. S. and T. Warranty. $198 down. Wisconsin Motors, 2901 M st. nw. WE. 2974.

FORD—1937 De Luxe "85" Sport Roadster with Rumble Seat. Radio equipped. Has set of twin air horns mounted on hood. Fine leather upholstery, excellent top. Beautiful Washington blue finish. Spotlessly clean. Many de luxe appointments. A real buy at only $519. PARKWAY MOTOR CO. 3040 M St. N.W. WEst 0181.

1937 FORD—Club Convertible Coupe; seats 5. Ford's smartest car. Sacrifice at $515. $50 Philco radio. NA. 8250, ext. 539.

FORD $295
1935 Tudor. Radio equipped. Finish in gray with green stripe and wheels. We invite your inspection and demonstration of a really clean automobile and it's priced to sell at only $295. Easy terms. HANDLEY MOTOR CO. 3730 Georgia Ave. N.W. AD. 6060.

FORD—1937 "85" Fordor Trunk Sedan. Beautiful Washington blue finish. White wall tires. Heater equipped. Ask for used car No. 164. Priced to sell at $489. PARKWAY MOTOR CO. 3040 M St. N.W. WEst 0181

FORD—1937 De Luxe Convertible Cabriolet. Radio equipped; $545. Logan Motor Co., 18th and M sts. nw.

PLYMOUTH—Brand-new, 2-door Tour. Sedan. Never used, will sacrifice $115 discount. Dealer, Mr. Rosenberry, 1218 Conn. ave. NA. 7840.

FORD—1937 "60" Tudor Sedan. Beautiful gunmetal finish, good tires; clean inside and out. Heater equipped. Ask for used car No. 183. Special at $459. PARKWAY MOTOR CO. 3040 M St. N.W. WEst 0181.

FORD—1930 Coupe. Here is ideal transportation at only $95. Wisconsin Motors, 2901 M st nw. WE. 2974.

FORD $165
1933 Coupe. Beautiful dark green with cream wheels. Spotless interior. An exceptionally clean car and priced right at $165. Easy terms. HANDLEY MOTOR CO. 3730 Georgia Ave. N.W. AD. 6060.

FORD—1936 De Luxe Tudor Touring Sedan. Very low mileage. All de luxe equipment. Specially priced at $389. Ask for used car No. 82-B. PARKWAY MOTOR CO 3040 M St. N.W. WEst 0181.

FORD $395
1936 Sport Coupe. Clean as new. An unusually good-looking car, kept in perfect shape by careful owner. Now only $395. Drive to our Used Car Lot and save. ARCADE-PONTIAC CO. N. Y. Ave. and Bladensburg Rd. N.E.

FORD $475
1937 "85" Coupe. In handsome blue; perfect in every detail. This car is practically new. Ideal bargain for the business man or couple. Drive it now for comparison. STEUART MOTORS 6th and New York Ave. N.W. NAt. 3000.

HUDSON 1938—"112" four door sedan. Slightly used as demonstator. Price $650. Dealer. Georgia 9702.

NASH $225
1933 Sedan. Brand-new paint; seat covers; perfect condition. Don't buy before you drive this bargain. Can't beat at the low price. Ready for your week-end. TOM'S—Bargain Center. First & New York Ave. N.E. ME. 9101.

A SAFE PLACE TO BUY
BARRY-PATE
WASHINGTON'S OLDEST CHEVROLET DEALER
SEE THESE RECONDITIONED BARGAINS!
Guaranteed O. K.

'37	Chevrolet Master Town Sedan	$499
'37	Ford Tudor	$399
'37	Chevrolet D. L. Sport Sedan	$589
'36	Ford De Luxe Sedan	$389
'36	Ford De Luxe Coupe	$369
'36	Plymouth Trunk 2-Door	$449
'36	Chevrlet Stand. Coupe	$379
'36	Chev. De Luxe Town Sedan	$449

MANY OTHER FINE CARS
BARRY-PATE
1130 Conn. Ave.
DISTRICT 4300

Post Classified Ads—National 4200

Sale—Automobiles 98

OLDSMOBILE—1937 5-Passenger 2-Door Touring Sedan, large trunk, excellent paint, fine clean upholstery, all good tires. Inspect this car and you will agree that it is real value at $635. C. C. C. Guaranty. Open evenings and closed Sundays. CAPITOL CADILLAC CO. 1222 22d St. N.W. NAtional 3300.

PACKARD—1936 120-B Trunk Sedan, $548. SUPERIOR MOTORS, INC. 14th and P Sts. N.W. DU. 1300.

PLYMOUTH—1936 4-door Touring Sedan. Original finish. Radio and heater. Unusually fine condition. Butler, Bonded: $457. Lee D. Butler, Inc., 1121 21st st. nw. District 1218.

PLYMOUTH $449
1936 De Luxe 2-Door Trunk Sedan. Beautiful gunmetal finish. Clean car throughout. Mechanically A-1. Real buy at $449. Many Others to Choose From. COAST-IN, INC., 407-23 Florida Ave. N.E. AT. 7200.

PLYMOUTH $439
1936 Del. 2-dr. Touring Sedan. Perfect models, such as this, are scarce in this year. The original finish is perfect. Fine motor; low mileage. Clean interior; everything about the car shouts value. TOM'S—Bargain Center. First & New York Ave. N.E. ME. 9101.

PLYMOUTH—1936 De Luxe 2-door, trunk, splendid motor, A-1 condition. $375. $75 cash, balance 18 mos. A real buy. COl. 6954.

PLYMOUTH $539
1937 4-Door Touring Sedan. Beautiful gunmetal gray finish. This car is a beauty and in perfect mechanical condition. Many Others to Choose From. COAST-IN, INC. 407-23 Florida Ave. N.E. AT. 7200.

PLYMOUTH $219
1933 Sedan. Drive this popular model; learn about economy and performance. Best condition; beautiful blue finish. It's a steal at the price. TOM'S—Bargain Center. First & New York Ave. N.E. ME. 9101.

PONTIAC
1936 8-cylinder 6-wheel De Luxe Touring Sedan. Looks like new. A sweet running car you'll be proud to own. Call Mr. Hodges, Lincoln 8522. Arcade Used Car Stadium N. Y. Ave. and Bladensburg Rd. N.E.

PRIVATE party will sell credit of $380 on new Dodge for $230. Tel. AD. 3133.

• DRASTIC • PRICE • REDUCTIONS
On All Late Model Cars
Disregarding current market value to sell immediately.
Price Talks Here Today!

'37	CHEV. Town Sedan. Was $595, now	$545
'37	FORD "85" Tudor (Luggage comp. in rear). Was $495, now	$445
'37	Stude. D. Cpe. Was $575, now	$495
'36	Chev. Tn. Sed. Was $465, now	$415
'36	Chev. DL. Cpe. Was $485, now	$435
'35	Chrysler D. L. Trg. Sed. Was $485, now	$425
'35	Chev. Sedan. Was $345, now	$295
'34	Terraplane Spt. Coupe. Was $275, now	$225

Easy Terms
ADDISON Chevrolet
1437 Irving St. N.W. AD. 5411

Post Classified Ads—National 4200.

Sale—Automobiles 98

PONTIACS
1936 Touring Sedans. Two left—bargains. 1937 Sedan, like new. 1936 2-door Trunk Sedan. 1935 Coaches and 50 more at real low prices for immediate clearance. Come in—look them over—guaranteed to give more than your money's worth. DIRECT FACTORY PONTIAC DEALER. ARCADE-PONTIAC CO. 1419 Irving St. N.W. AD. [illegible] BRANCH USED CAR LOT N. Y. Ave. & Bladensburg Rd. N.E. LI. [illegible]

TERRAPLANE $[illegible]
1936 Brougham. Drive it and see why owners are so enthusiastic. Economical plus excellent performance. Breezy green; luggage compartment in rear; radio; heater. It can't be beat at the low price. STEUART MOTORS 6th and New York Ave. N.W. NAt. [illegible]

WILLYS—1937 Sedan; new-car appearance and performance. Owner reports 28 to 35 miles per gallon. $387. Also '38 Coupe, $497. Lee D. Butler, Inc., 1121 21st st. nw. District 1218.

WILLYS—1937 De Luxe 4-Door Sedan. Beautiful sand-dune tan finish. Has concealed trunk. An exceptionally clean car and a real buy at only $419. PARKWAY MOTOR CO. 3040 M St. N.W. WEst 0181.

$256 CREDIT for $175 on new Dodge. L. S. Bradley, NA. 0898 before 5 p. m. DI. 4950 after 5 p. m.

CASH FOR YOUR CAR. L. P. STEUART, INC. 1325 14th St. N.W.

FOR BETTER USED CARS. MANN MOTORS. 8129 Ga. Ave., Silver Spg., Md. SH. 3661.

1937 Willys 4-Door Sedan. Beautiful black finish. Very clean throughout. Excellent mechanical condition. A real buy at.. $389
1936 Chevrolet Town Sedan. Excellent gunmetal finish. Fine condition mechanically. Very special at $399
TRADE—GUARANTEE—TERMS
STOHLMAN

SALE
1935 FORDS
Tudors and Sedans
Reconditioned and mechanically perfect. Don't miss this opportunity to buy a fine car for the low price of
$249 Each
Northeast Motor Co.
920 Bladensburg Rd. N.E. Opp. Sears-Roebuck AT. 0200

LOW COST TRANSPORTATION

At 3040 M St. N.W.

'33	Ford Tudor	$129
'33	Ford 4-Door Del. Sedan	$169
'30	Buick Coupe	$49
'32	Nash Sedan	$119
'33	Plymouth Coach	$149
'29	Chrysler Sedan	$39
'33	Graham Sedan	$119
'29	Ford Tudors, 2 to choose from	$39

at 4030 Wisc. Ave. N.W.

'33	Chevrolet Mast. Coach	$169
'34	Ford De Luxe Coupe	$219
'34	Chevrolet Mast. Coach	$149

Phone CL. 9670
PARKWAY MOTOR CO.
3040 M St. N.W.—WE. 0181
4030 Wisc. Ave. N.W.—CL. 9670

OURISMAN CHEVROLET
SAVE.. *in this exciting allowance offer!*
100 CARS TO PICK FROM!
GET MORE FOR YOUR CAR!
EASY TERMS Pay Weekly or Monthly

$300 ALLOWANCE ON YOUR OLD 1934 AUTOMOBILE (in average condition) in trade on a GUARANTEED O. K.'d 1937 or 1938 CAR!

$225 ALLOWANCE ON YOUR OLD 1933 AUTOMOBILE (in average condition) in trade on a GUARANTEED O. K.'d 1936, 1937 or 1938 CAR!

$175 ALLOWANCE ON YOUR OLD 1932 AUTOMOBILE (in average condition) in trade on a GUARANTEED O. K.'d 1935, 1936, 1937 or 1938 CAR!

$100 ALLOWANCE ON YOUR OLD CAR REGARDLESS OF AGE OR CONDITION, in trade on a GUARANTEED O. K.'d 1934, 1935, 1936, 1937 or 1938 CAR!

OURISMAN
625 H ST. N.E.
CHEVROLET
Sales & Service

The Thrill That Comes Once in a Lifetime.

Bob Burns

Says—

I've always been pretty much of a dreamer, both during my sleepin' and wakin' hours. So here lately I been readin' up on the subject of dreams, but I find that most authors on the subject use such big words I can't get heads nor tails what they're talkin' about. One author said that dreams are related to the subconscious mind and have nothin' to do with daily activities.

But the other day I played golf while my wife went down town to an auction sale. That night in my sleep I hollered "fore!" My wife sat up in bed and hollered "Four and a quarter!"

Copyright, 1938, Esquire Features, Inc.

MR. AND MRS. — **Joe can't understand women—see Sunday's Post.**

THIS PEACH SHORT CAKE IS MORE LIKE THE DOMESTIC ARTICLE THAN ANY I EVER HAD IN A RESTAURANT
YES, ISN'T IT GOOD!
IT REMINDS ME OF THE PEACH SHORT CAKE WE USED TO HAVE HOME
I DIDN'T THINK YOU'D REMEMBER
YEAH. MY MOTHER USED TO MAKE IT WITH A SORT OF BISCUIT CRUST AND UNSWEETENED CREAM
OH, I THOUGHT YOU WERE ALLUDING TO THE SHORT CAKE I USED TO MAKE
BUT A MAN ALWAYS REMEMBERS BEST WHAT HE ATE WHEN HE WAS A KID
I MIGHT KNOW YOU COULDN'T REMEMBER ANYTHING IN YOUR MARRIED LIFE

TERRY AND THE PIRATES — **Drucilla's plan takes an unexpected turn—Sunday's Post.** — **By Milton Caniff**

BIG CHIEF WAHOO — **See how J. P. is saved by his cigars—in Sunday's Post.** — **By Saunders and Woggon**

THE COMPANY WILL GIVE YOU A VOTE OF THANKS FOR CAPTURING THAT MAD APE!
MAY I HAVE YOUR AUTOGRAPH, CHIEF WAHOO!
BEG PARDON— MAY I HAVE A WORD WITH OUR HERO?
OH, CHIEF WAHOO, I HAVE SO MUCH TO SAY TO YOU— BUT WITH THIS CROWD AROUND, WELL — — —
WAHOO HEAR OKAY IN UM CROWD!
AH, BUT MY MESSAGE IS FOR YOUR EARS ALONE. PROMISE ME YOU'LL MEET ME HERE IN THE MOONLIGHT— AT 11 O'CLOCK, SHALL WE SAY?
HMM— WAHOO NOT SURE— MEBBE MINNIE-HA-HA NO LIKE UM!
IT'S A DATE, CHIEF! HERE, AT 11!
HE'S HOOKED, ERIC—GET THE 'ICE' READY FOR ME!

WINNIE WINKLE — **See how Perry gets the dishes washed—Sunday's Post.** — **By Branner**

I'VE BEEN SUCH A FOOL, DEAR— PLEASE FORGIVE ME!
OF COURSE I WILL, HONEY— IF YOU SAY YOU FORSIVE ME!
SURE—AN' IT DOES YER HEART GOOD T' WATCH THEM—AN' T' KNOW THAT IT WUZ US WHO BROUGHT THEM TOGITHER AGAIN!
YER RIGHT! BY GOLLY, I WUZ LOSIN' SIGHT O' THAT!
HEY, CLANCY! WHERE D'YA 'THINK YOU'RE GOING?
DOWN TO THE NEWSPAPER TO GET ME A JOB—
—WRITIN' ONE O'THEM THERE COLUMNS ON ADVICE TO TH' LOVELORN!

MICKEY FINN — **Uncle Phil scores a birdie—in Sunday's Post.** — **By Lank Leonard**

HERE'S WHY I CALLED YOU, DAVE—REMEMBER LILY-LUSH? SHE USTA BOOK THROUGH YOUR OFFICE, DIDN'T SHE? WELL, WHERE IS SHE WORKIN' NOW?
SHE'S OUTTA SHOW BUSINESS, NUTSEY,— SHE'S RUNNIN' A ROADHOUSE UP NEAR MILWAUKEE—YEAH— ON THE MAIN HIGHWAY! IT'S CALLED "LILY'S INN."
KLIPP
YOU CAN'T GET A TRAIN OR A BUS FOR MILWAUKEE UNTIL MORNING!
IT'S GONNA COST YOU SOMETHIN', MICKEY!
I CAN'T WAIT UNTIL MORNIN', NUTSEY—THEY MAY BE HOLDIN' SUNNY RIGHT THERE!

DIXIE DUGAN — **Dixie visits a movie set—this Sunday.** — **By J. P. McEvoy and H. I. Striebel**

CAREFUL, BUCK— THIS IS ONLY AN ACT JES' T' SCARE THEM GALS Y'KNOW!
SHUT UP! I'M HANDLIN' THIS!
BANG! BANG! BANG!
EEEK
AND NOT FAR FROM ALL THIS IS DENNY, WRITING SONGS IN HIS COVERED WAGON!
I HEARD SHOTS!

JOE PALOOKA — **Knobby is a guest speaker—in this Sunday's Post** — **By Ham Fisher**

I CAN SEE IT ALL NOW, LAD. IT SEEMS KNOBBY IS TO BLAME FOR EVERYTHING.
I ADMIT IT. I AINT ONE T'DUCK TH' BLAME WHEN I'M GUILTY.
KIN I SEE 'ER THEN?
NOT YET JOE. SHE ISN'T UP TO IT. SHE'S HAD A TERRIBLE SHOCK. SHE NEEDS REST.
GEE I WISH'T I COULD GO TO 'ER.
WELL IT'S ALL SETTLED. I'LL EXPLAIN EVERYTHING. SHE'S REALLY DYING TO COME TO YOU—BUT YOU KNOW WOMEN.
I'LL HAFTA CONFESST I CERTNY DON'T.
BY THE WAY JOE—DO YOU THINK JOHNNY NEAR STANDS A CHANCE WITH RED RODNEY?
I DON'T KNOW, MR. HOWE, RILLY I AINT INTERSTID IN FIGHTIN' ANYMORE.
TH' FIGHT'S OFF. IT AINT BEEN PUBLISHED YET.

BENNY — **The Escort Is Escorted.** — **By J. Carver Pusey**

DONALD DUCK— — **By Walt Disney**

Don't miss "Good Scouts" with Donald Duck and his nephews, now playing at K. A. O. Keith's Theater.

DON WINSLOW OF THE NAVY — **Grab Bag.** — **By Frank Martinek**

I'M OKAY— ONLY SINGED A BIT—BUT THE COMMANDER—
I'M— ALL RIGHT— TOO—
364A
SORRY I MADE IT TOUGH FOR YOU FELLOWS
SKIPPER—WHY'D YOU EVER DUCK BACK INTO THAT WHITE HOT CREMATORY?
TO SALVAGE SOME OF THE GHOUL'S SECRETS FROM THOSE WOODEN FILES— I GRABBED THIS HANDFUL AT RANDOM—THEN I WILTED—
SAY! I DIDN'T DO SO BADLY AT THAT— LOOK HERE!
WOW! I'LL SAY YOU HIT THE JACKPOT!
9-3

Listen to Don Winslow on the air today—WMAL—4:30 P. M.

NED BRANT—A Story of College Athletics — **By Bob Zupke** — Famous Football Coach.

I DON'T SEE HOW YOU CAN KEEP WOLF OFF THE FIRST TEAM, COACH
DON'T GET EXCITED, JAKE— REMEMBER YOUR FAINTING SPELLS
I'LL ADMIT THE SCRUBS HAVEN'T LAID A HAND ON HIM
THEN WHY NOT TRY HIM AGAINST THE REGULARS?
I'M GOING TO DO THAT LITTLE THING RIGHT NOW!
SAY, I DON'T WANT TO MISS THIS SHOW!
I WANT YOU REGULARS TO GIVE WOLF THE WORKS—KNEES, ELBOWS AND EVERYTHING BUT FISTS—WE'LL SEE WHETHER HE'S GOT WHAT IT TAKES!

10 Pilots Poise For Take-off in Cleveland Dash

Records Expected to Fall in Bendix Race From West Coast.

By the Associated Press.

Los Angeles, Sept. 2.—Airplane records are expected to topple tomorrow when 10 of the Nation's fastest fliers—including one woman, pretty Jacqueline Cochran—take off from here for Cleveland in the annual Bendix speed dash.

Diminutive Robert Perlick, smoke writer, will fly at 20,000 feet, using a light-weight oxygen mask recently developed by the Mayo Foundation of Rochester, Miss. He is flying a Beechcraft. Paul Mantz, in a rebuilt Orion-Lockheed, and George Armistead, in a rebuilt Q. E. D. Special, also will try the 20,000-foot level.

Pilots continuing on from Cleveland to Bendix, N. J., will be in line for special prizes, in additon to the $30,000 offered for best times into Cleveland.

Plane Set Record.

Both Frank Fuller, San Francisco, last year's winner, and Miss Cochran are flying Seversky pursuit-type planes. Miss Cochran's is the one Alexander P. Seversky, ariplane builder, flew here from New York this week to set a new East-West record.

Lee Gehlback is flying the Wedell-Williams racer in which James Haizlip won the Bendix event six years ago. Frank Cordova will gun a Bellanca. Other contestants include John Hinche, in a Sparten Executive; Ross Hadley in a Beechcraft, and Max Constant in a Beechcraft owned by Miss Cochran.

Only two of the pilots, Miss Cochran and Fuller, announced refuelling points. They intend to stop at Kansas City. All ten planes are radio-equipped and all will fly on airline radio beams.

The first pilot to reach Cleveland will win $7,000; the next four, $5,000, $3,000, $2,000 and $1,000, respectively. Any pilot who breaks Fuller's record to Bendix, of 9 hours and 35 minutes—made last year—will receive $5,000 additional.

Miss Cochran is a cinch for at least $2,500, since that is the prize for the first woman reaching Cleveland or Bendix.

Worth $100,000.

Cleveland, Sept. 2.—A dozen racing airplanes will start a three-day assault on speed records in excess of 260 miles an hour over a closed, 10-mile course here tomorrow.

Tomorrow's Bendix transcontinental and the pylon races are worth more than $100,000 to winning pilots entered in the eleventh National Air Races.

Death by Powders Is Ruled a Suicide

Coroner A. Magruder MacDonald yesterday issued a certificate of suicide in the death of Miss Mary Winkler, 70, whose body was found Thursday night in her home at 1650 Thirty-third street northwest.

Miss Winkler, a dressmaker, left several notes containing instructions for delivery of dresses, and asking that church friends arrange for her funeral. Resting on the body were photographs of an elderly woman and of a man on horseback wearing a German army uniform. Nearby were emptied sleeping powder containers.

Bolling Sewer Builder Sues D.C. for $141,000

Asserting that the District government had made improper deductions from claims of the Peter & A. G. Ellis Co., Inc., for construction of sewers near Bolling Field in 1934 and 1935, the company filed suit yesterday in District Court in two actions for $141,462.42.

The suit alleged alterations in plans had cost the contractor thousands of dollars more than the anticipated cost.

Wirephotos: G-Men Direct Search for Abductors of Rancher's Wife

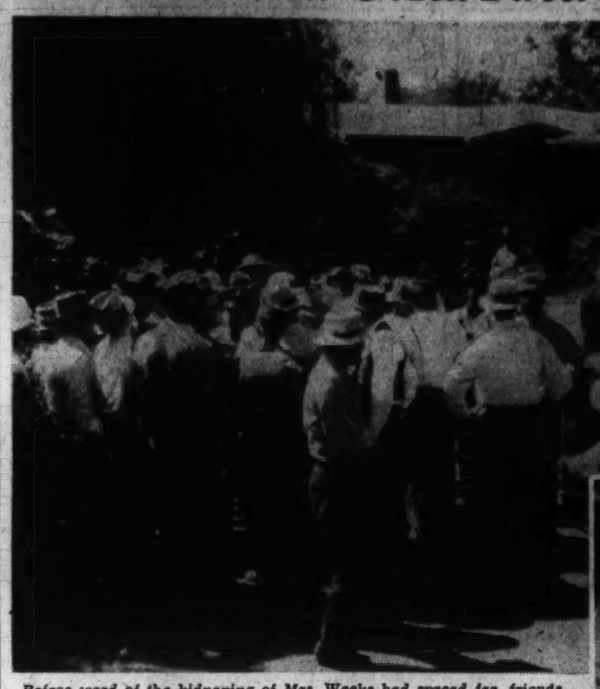

Before word of the kidnaping of Mrs. Weeks had spread far, friends of the couple gathered outside the rancher's home at Yuba City, Calif., and hurriedly organized posses who searched the countryside in high-powered cars. Federal agents from San Francisco took charge of the hunt.

A. L. Rogers and A. W. Kimmerer, sheriff of Yuba County, immediately set up a patrol around the residence and started photographing footprints believed made by the abductors.

The ransom note was found in machine stolen from the Meeks' home and in which the bandits made their escape carrying Mrs. Meeks. The car was found abandoned at Marysville, 12 miles away. Meeks had been left trussed in his house after the kidnapers had looted the residence and fled carrying his 55-year-old wife.

Western Co-operative Expert New Deputy Governor of FCA

Myers Appoints Stockdyk, on Leave of Absence From Presidency of Berkeley Institution, One of Biggest in the Nation.

Appointment of Dr. E. A. Stockdyk, of California, as deputy governor of the Farm Credit Administration was announced yesterday by FCA Gov. W. I. Myers.

Dr. Stockdyk will assume his new position on leave from the Berkeley, Calif., Bank for Co-operatives, of which he is president. The bank is a unit of the Farm Credit Administration.

Here, Dr. Stockdyk's work will be concerned primarily with the division of research and extension in the field of co-operative marketing and purchasing.

The new deputy governor brings to the position a background of experience in the field of co-operative business. In the last five years, the Berkeley Bank for Co-operatives has made loans to co-operatives in the eleventh farm credit district, which embraces the States of California, Utah, Nevada, to the amount of approximately $44,000,000. Now the bank, which is one of the largest of the 12 regional banks for co-operatives, has $11,000,000 in loans outstanding.

Before heading the Berkeley bank, Dr. Stockdyk spent 13 years in college and university teaching, specializing in studies of farm marketing and co-operative market organizations. He has written extensively in bulletins and books, on co-operative subjects and, in the last three years, served as a member of California's prorate commission.

The division he will be associated with here was created 12 years ago as a unit in the Bureau of Agricultural Economics; was transferred later to the Federal Farm Board and again transferred to the Farm Credit Administration.

Numbers Suspect Is Held for Jury

Samuel Madeoy, 58, 422 Randolph street northwest, was held to the grand jury on charges of operating a lottery and possessing numbers slips yesterday under $1,500 bond. Madeoy was arrested by vice squad police in his delicatessen in the 800 block of H street northwest. He was charged also with selling liquor without a license, for appearance in Police Court today.

The vice squad also seized Rosie Boumel, 44, 1301 S street northwest, and charged her with operating a lottery and possession of numbers slips.

Customs Agents Seize Opium Worth $60,000

The Customs Bureau announced yesterday seizure of $60,000 worth of opium from the Philippine vessel S. S. Don Jose, at Portland, Ore. Members of the crew were questioned, but no arrests were made.

The opium, contained in 1,579 one-tael tins, was found buried under coal in a bunker, agents said.

Car Pass Links Suspect to Rifling Of Doctor's Home

Discovering of a year 'round streetcar pass on the person of a 28-year-old colored man arrested last night by the pick-up squad convinced police the man is the same who broke into the home of Dr. Frederick Morhart, Capital Transit Co. physician, earlier in the day.

Dr. Morhart told police a thief had taken his pass, $100 worth of medical instruments, a bag of medicines and a billfold from his house at 1704 Sixteenth street northwest. Only the pass has been recovered as yet.

Questioning of the colored man at police headquarters revealed he was responsible for the disappearance of a radio from Columbia Hospital. According to Capt. Ira Keck, acting chief of detectives, he also is suspected of having committed about 40 robberies from houses in the Sixteenth street section.

Md. Strikers Stone Truckers

Union Official Declares There Will Be No Walkout Here.

First violence in the strike of approximately 2,000 truck drivers and helpers in Baltimore yesterday resulted in the arrest of 11 men. At the same time, assurance was given that there would be no sympathetic strike here.

A caravan of 16 trucks en route from Baltimore to Richmond was stoned at Laurel by autoloads of strikers. One man was injured and six windshileds were smashed. Other groups were escorted to the District line by motorcycle escorts.

They passed through Washington with police escorts and no difficulty. In Virginia no trouble was encountered by the caravan, but it halted a mile and a half south of Woodbridge, on the Richmond highway, until a police escort arrived. An advance scout had sighted six carloads of men waiting at the top of a steep hill.

Charles Beall, head of Local 638 of the American Federation of Labor Truck Drivers Union, said last night that drivers here expected a new contract to be signed Tuesday, and that there would be no sympathy strike.

Baltimore drivers are striking because employers have refused pay raises.

Man Admits Guilt As Courts Always Believe Officers

James Russell, 39, a former jockey, knew what was coming when he appeared in Police Court yesterday to answer an intoxication charge.

"How do you plead?" asked the clerk.

"Guilty," answered Russell.

After hearing evidence, Judge Hobart Newman asked Russell what he had to say about the charge.

"I wasn't drunk, your honor," declared Russell. He said he suffered from heart trouble, and had fallen asleep in a vacant lot.

"Why did you plead guilty?" queried Judge Newman.

"You're going to take the officer's word for it, anyway, aren't you?" asked Russell. The judge ordered Russell to serve 15 days.

Mormon Leader Dies In Accident Near Reno

Reno, Nev., Sept. 2 (AP).—J. Golden Kimball, 85, Salt Lake City, president of the first council of the seventies of the Latter Day Saints Church, was killed today in a motor car accident 50 miles east of here.

Grand Jury Adjourns Va. Beach Gaming Quiz

Norfolk, Va., Sept. 2 (AP).—A special grand jury, directed to investigate gambling at Virginia Beach and a contested election at the resort town, adjourned last night to meet again Tuesday, September 13.

The "Stay-Up Top"
GIRDLE
by Le Gant

1-way, 2-way stretch girdle of sleek rayon satin with lastex sides. The boned top band prevents bulges and rolling over. $5

Our Corset Shop Is Famous . . . Because we can fit every figure type from our comprehensive group of nationally famous foundations $5

- *Hickory Juniors*
- *Flexees*
- *Bien Jolies*
- *Rite Forms*
- *Artist Models*
- *Vanities*

Third Floor—Corset Shop

THE HECHT CO. F STREET AT SEVENTH NATIONAL 5100

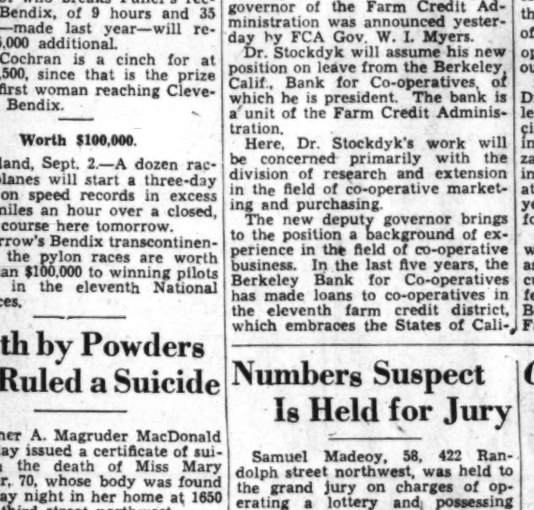

A Smooth, Comfortable Shave With the New Precision

RAND ELECTRIC DRY SHAVER

Made by a division of the famous Remington-Rand, manufacturers of precision machinery! The shaver that smooths your face as it shaves—to give you a closer shave without nicking your skin! Operates on 110 to 120 volt, 50 to 60 cycle alternating current. 9.50

Main Floor—Toiletries Department

THE HECHT CO. F STREET AT SEVENTH NATIONAL 5100

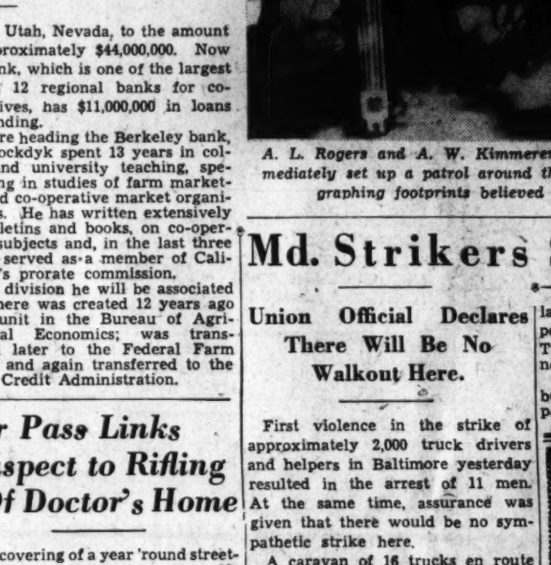

Beauty in the Bag—A Complete Routine for Skin Care and Makeup

DU-BARRY TRAVEL KIT

The "Vacationer"—a grand aeroplane-type kit that holds facial tissues, Skin Freshener, Milk of Cucumber, Rouge Compact, Cotton Holder, Face Powder, Lipstick, Skin Cream, Cleansing Cream and a booklet telling how to take the famous "Beauty Angle" treatment at home. $7.50

Main Floor—Toiletries Department.

THE HECHT CO. F STREET AT SEVENTH NATIONAL 5100

Our Exclusive
Jeanne Barries
TALK-OF-THE-TOWN
DAYTIME DRESSES

In "Cortshire" and "Picotee" Of Eastman Acetate Rayon

14.95

Mmmmmmm—Delicious! That's the way you'll feel about these exciting new Jeanne Barries® Dresses for daytime and dating—packed with fashion news and figure flattery. Shirred shoulders, slim, flaring skirts, sparkling metal accents, and plenty of sophisticating in these superb, expensive-looking rayon fabrics! Black, green, brown, wine, blue, teal blue, rural rust, and sizes 12 to 20.

Third Floor—Better Dress Shop.

*Reg. U. S. Pat. Off.

Self-looping adorns the top of this slim dress. $14.95

High-neck daytime dress with pleated skirt and side buttons. $14.95

THE HECHT CO.

FOUR FLOORS AIR-CONDITIONED!

PLEASE NOTE: STORE OPEN TODAY (9:30 A. M. TO 5:45 P. M.) . . . FIRST SHOPPING SATURDAY OF THE SEASON!